

STATE OF TEXAS:

COUNTY OF FISHER:

Be it remembered that on Monday, the 19th day of June, 2017 the Commissioners' Court of Fisher County, Texas, convened in Special Session in the Commissioners' Courtroom, Fisher County Courthouse, 112 N Concho, Roby, Texas, with the following member of the Court present, to-wit:

Ken Holt, County Judge

Gordon Pippin, Commissioner Precinct #1-absent

Billy Henderson, Commissioner #2

Preston Martin, Commissioner #3

Scott Feagan, Commissioner Precinct #4

Pat Thomson, County Clerk

And the proclamation having been made the Court was in session, the following business came on to be considered:

#1- CALL MEETING TO ORDER & ESTABLISH QUORUM - All Present

#2-Approve Resolution Close Roads in Sylvester-Motion was made by Commissioner Henderson, second by Commissioner Feagan to approve resolution closing portion of Roby-Sylvester Road, located between blocks 29 & 30, James & Leggett Subdivision of the A.J. Long Pasture roads being abandoned since the development of Farm to Market Road 1085. (see attached). The motion having been put to vote prevailed, the vote being unanimous.

#3-Adjourn-Motion was made by Commissioner Henderson and second by Commissioner Feagan to close court. The motion having been put to vote prevailed, the vote being unanimous.

State of Texas:

County of Fisher:

I, Pat Thomson, Fisher County Clerk, attest that the foregoing is a true and accurate accounting of the Commissioner Court's authorized proceedings for June 19th, 2017



**Pat Thomson
County Clerk and Ex-Officio Member
Of Commissioners' Court, Fisher County, Texas**



NOTICE OF SPECIAL MEETING OF
COMMISSIONER COURT OF FISHER COUNTY, TEXAS

Notice is hereby given that a Special meeting of the above named Commissioner Court will be held on the 19th Day of JUNE, 2017, at 10:00 AM in the County Courthouse, Roby, Texas, at which time the following subjects will be discussed, to-wit:

1. Approval of closure of certain road plats in Sylvester, to the extent Fisher County can do so
2. Approval of repairing roof on building next to Appraisal district office

Dated: Wednesday, June 14, 2017

Commissioners Court of Fisher County, Texas
By County Judge Ken Holt

I, The undersigned, County Clerk, do hereby certify that the above notice of meeting if the above name commissioner court, is a true and correct copy of said notice, and that I posted a true and correct copy of said in the bulletin board at the courthouse door of Fisher County, Texas on June 14, 2017 and said notice remained so posted continuously for at least 72 hours immediately preceding the date of said meeting.

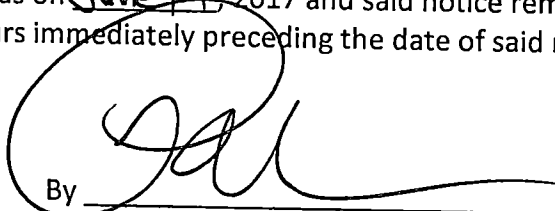
By 

Pat Thomson, County Clerk
Fisher County Texas

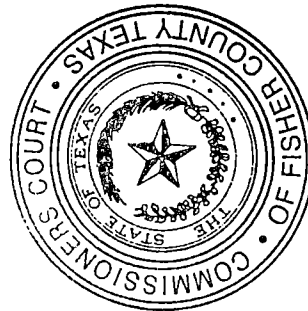

RESOLUTION

Came now on June 19, 2017 before Commissioners Court:

To the extent the Fisher County Commissioners' Court can do so, if at all, Fisher County Commissioners' Court approves of the closure of:

That portion of the Roby-Sylvester Road, located between Blocks 29 & 30 of the James & Leggett's Subdivision of the A.J. Long Pasture as recorded in Plat Cabinet, Slide 2, Fisher County, Texas, that has been abandoned since the development of Farm to Market Road 1085; and

Alleys of Block E and F, and Street Rights-of-Way of McCaully Avenue between Blocks D, E, F & G, located north of county Road 810, and James Street between Blocks D, E, F & G, and that portion of Main Street left abandoned by the development of Farm to Market Road 1085 as shown on the Subdivision Map of the East Part of Block 30 "Subdivision #30 of the James and Leggett's Subdivision of the A.J. Long Pasture" as recorded in Plat Cabinet, Slide 73, Fisher County, Texas.

As further shown herein in the attached "Exhibit A"



Gordon Pippin, Pct 1

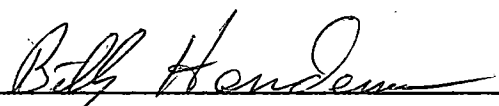

Billy Henderson, Pct 2

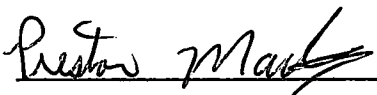

Preston Martin, Pct 3



Scott Feagan, Pct 4

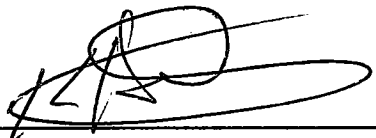

Ken Holt, Presiding Judge

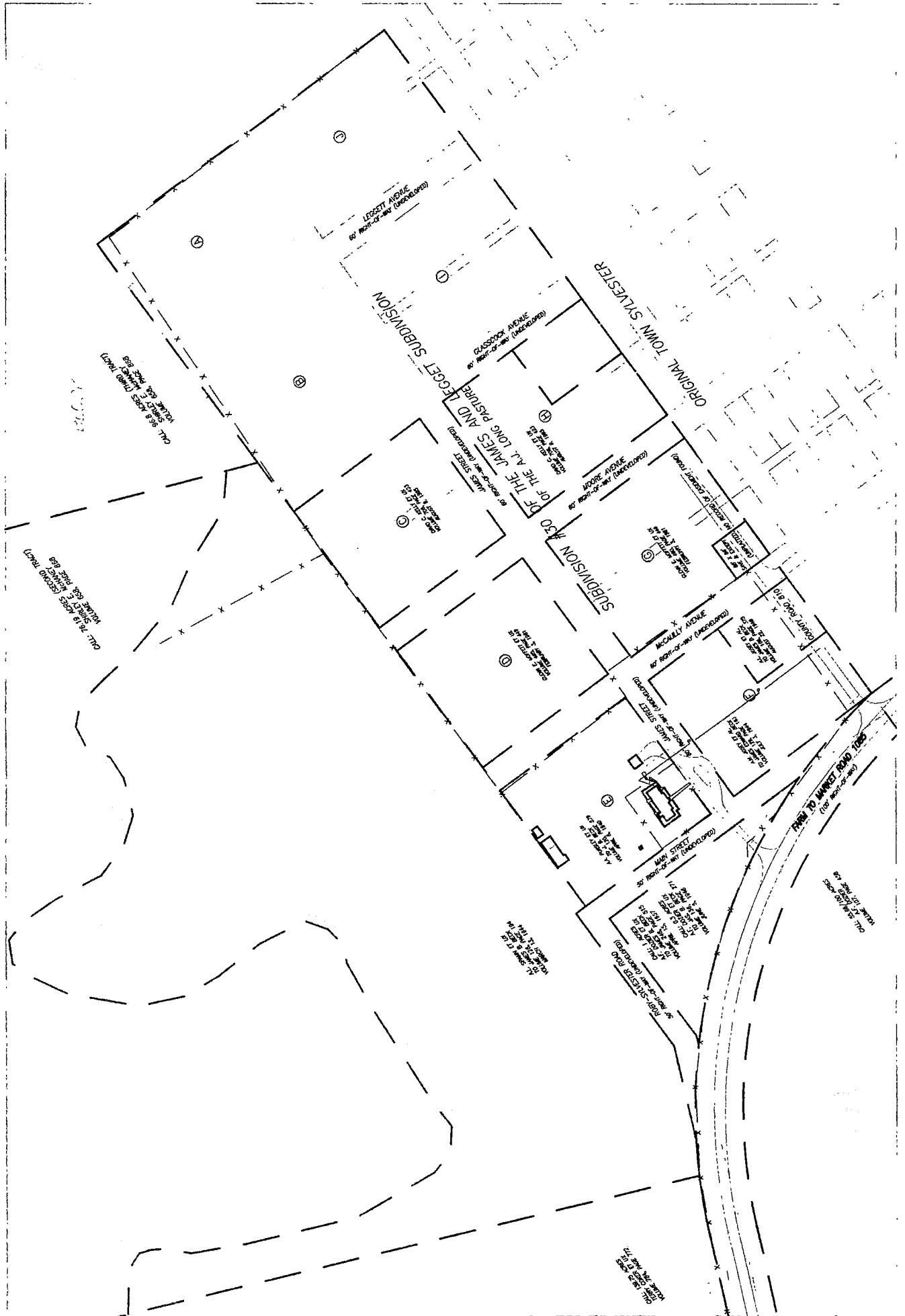

EXHIBIT A

PATRIOT SURVEYING, LLC

Website: www.patriot-surveying.com

Email: pelrod@patriot-surveying.com

1022 CR 231 ROTAN, TEXAS 79546
(325) 207-9393 or (325) 207-6256

To Whom it May Concern:

We request the closure of the following undeveloped rights-of-way, located in Sylvester, Texas. It is proposed that the ownership be given back to the adjoining land owner, to the center-line of the portion of the right-of-way they adjoin.

1. Propose to close that portion of the Roby-Sylvester Road, located between Blocks 29 & 30 of the James & Leggett's Subdivision of the A.J. Long Pasture as recorded in Plat Cabinet, Slide 2, Fisher County, Texas, that has been abandoned since the development of Farm to Market Road 1085.
2. Propose to close Alleys of Block E and F, and Street Rights-of-Way of McCaully Avenue between Blocks D, E, F & G, located north of county Road 810, and James Street between Blocks D, E, F & G, and that portion of Main Street left abandoned by the development of Farm to Market Road 1085 as shown on the Subdivision Map of the East Part of Block 30 "Subdivision #30 of the James and Leggett's Subdivision of the A.J. Long Pasture" as recorded in Plat Cabinet, Slide 73, Fisher County, Texas.

Please see attached Exhibit "A" as provided.

Respectfully,

Elvis Pete Elrod, RPLS
Patriot Surveying, LLC.
(325) 207-9393