

Medina County, Texas

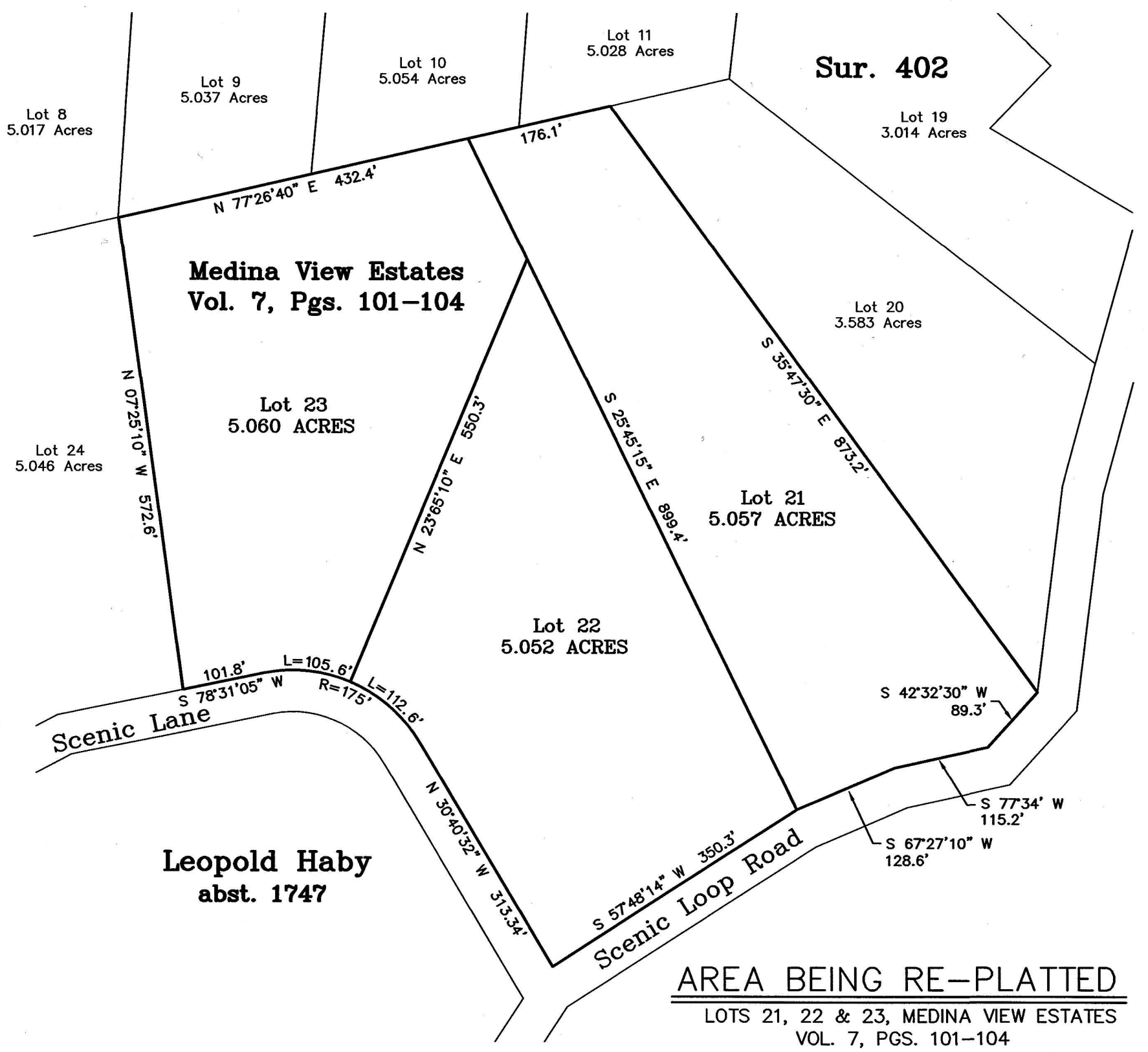

AREA BEING RE-PLATTED
 LOTS 21, 22 & 23, MEDINA VIEW ESTATES
 VOL. 7, PGS. 101-104

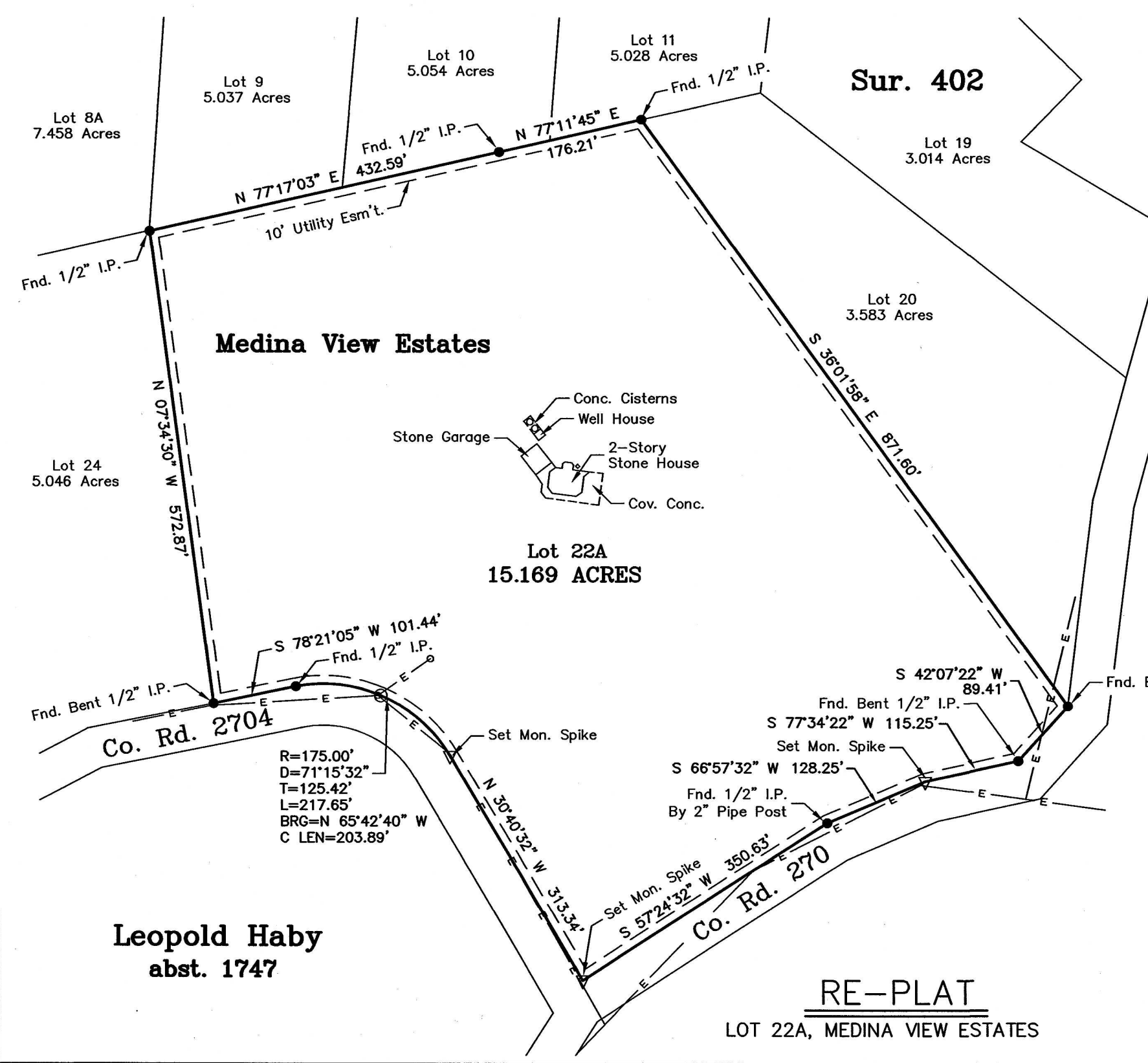

RE-PLAT
 LOT 22A, MEDINA VIEW ESTATES

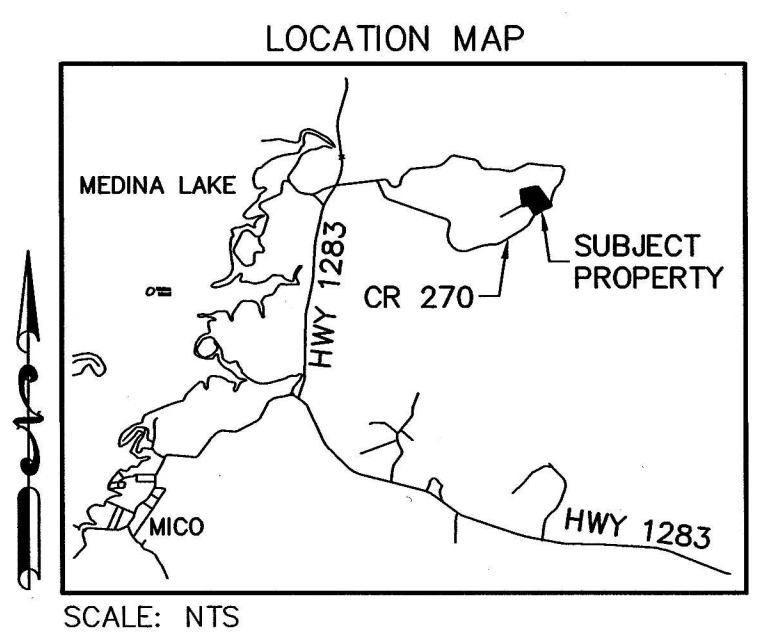
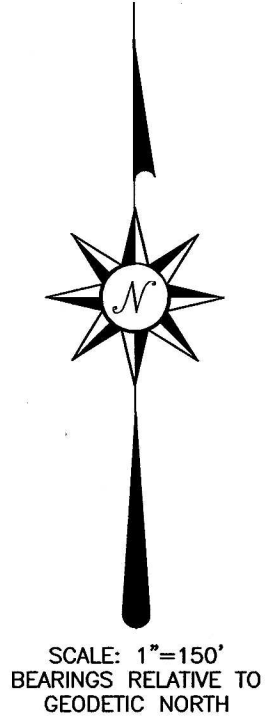

LEGEND

EASEMENT LINE	---
BOUNDARY FENCE	-x-x-
BOUNDARY LINE	---
FENCE	-x-x-
ELECTRIC LINE	-E-E-
SURVEY LINE	---

LEGEND:
 SET 5/8" IRON PIN -○-
 FND. 5/8" IRON PIN -●-

PREPARED BY:
ROTHE & ASSOCIATES, PLLC
LAND SURVEYING
 1705 AVENUE K, P.O. BOX 426
 HONDO, TEXAS 78861
 ph: (830)426-3005
 email: office@rothe-inc.com

STATE OF TEXAS
 COUNTY OF MEDINA

THE OWNERS OF THE LAND SHOWN ON THIS REPLAT WHOSE NAMES ARE SUBSCRIBED HERETO AND IN PERSON OR THROUGH A DULY AUTHORIZED AGENT, DEDICATES TO THE USE OF THE PUBLIC FOREVER ALL STREETS, ALLEYS, PARKS, WATER COURSES, DRAINS, EASEMENTS AND PUBLIC PLACES THEREON SHOWN FOR THE PURPOSE AND CONSIDERATION THEREIN EXPRESSED.

TERRELL DEPPE
 KATHLEEN DEPPE

STATE OF TEXAS
 COUNTY OF MEDINA

BEFORE ME, THE UNDERSIGNED AUTHORITY, ON THIS DAY PERSONALLY APPEARED, TERRELL DEPPE, KNOWN TO ME TO BE THE PERSON WHOSE NAME IS SUBSCRIBED TO THE FOREGOING INSTRUMENT AND ACKNOWLEDGED TO ME THAT HE EXECUTED THE SAME FOR THE PURPOSES AND CONSIDERATIONS THEREIN EXPRESSED AND IN THE CAPACITY THEREIN STATED. GIVEN UNDER MY HAND AND SEAL OF OFFICE THIS THE _____ DAY OF _____, 2024.

NOTARY PUBLIC

STATE OF TEXAS
 COUNTY OF MEDINA

BEFORE ME, THE UNDERSIGNED AUTHORITY, ON THIS DAY PERSONALLY APPEARED, KATHLEEN DEPPE, KNOWN TO ME TO BE THE PERSON WHOSE NAME IS SUBSCRIBED TO THE FOREGOING INSTRUMENT AND ACKNOWLEDGED TO ME THAT SHE EXECUTED THE SAME FOR THE PURPOSES AND CONSIDERATIONS THEREIN EXPRESSED AND IN THE CAPACITY THEREIN STATED. GIVEN UNDER MY HAND AND SEAL OF OFFICE THIS THE _____ DAY OF _____, 2024.

NOTARY PUBLIC

STATE OF TEXAS
 COUNTY OF MEDINA

I HEREBY CERTIFY THAT THIS PLAT IS TRUE AND CORRECT AND WAS PREPARED FROM AN ACTUAL SURVEY MADE UNDER MY SUPERVISION ON THE GROUND AND THAT SAME IS TRUE AND CORRECT.

REGISTERED PROFESSIONAL LAND SURVEYOR

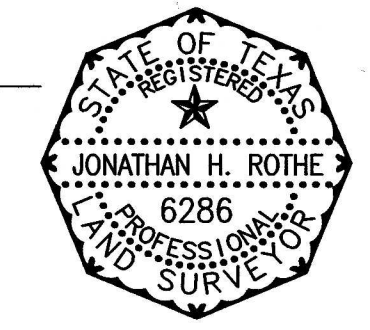

THE STATE OF TEXAS
 COUNTY OF MEDINA

THE COUNTY COMMISSIONER OF PRECINCT _____ HEREBY CERTIFIES THAT THIS REPLAT CONFORMS TO ALL REQUIREMENTS OF THE SUBDIVISION REGULATIONS OF THE COUNTY AS TO WHICH HIS APPROVAL IS REQUIRED, THIS THE _____ DAY OF _____, 2024.

COUNTY COMMISSIONER

THE COUNTY JUDGE OF MEDINA COUNTY CERTIFIES THAT THIS REPLAT HAS BEEN CONSIDERED AND APPROVED.

COUNTY JUDGE _____ DATE _____

STATE OF TEXAS
 COUNTY OF MEDINA

I, GINA CHAMPION, COUNTY CLERK OF SAID COUNTY, DO HEREBY CERTIFY THAT THIS REPLAT WAS FILED FOR RECORD IN MY OFFICE ON THE _____ DAY OF _____, 2024 AT _____ M. AND DULY RECORDED IN THE RECORDS OF PLATS OF SAID COUNTY, IN CABINET _____ ON SLIDE _____ IN TESTIMONY WHEREOF, WITNESS MY HAND AND SEAL THIS THE _____ DAY OF _____, 2024.

GINA CHAMPION
 COUNTY CLERK, MEDINA COUNTY, TEXAS

BY: _____