

Palo Pinto County Mapbook April 2014

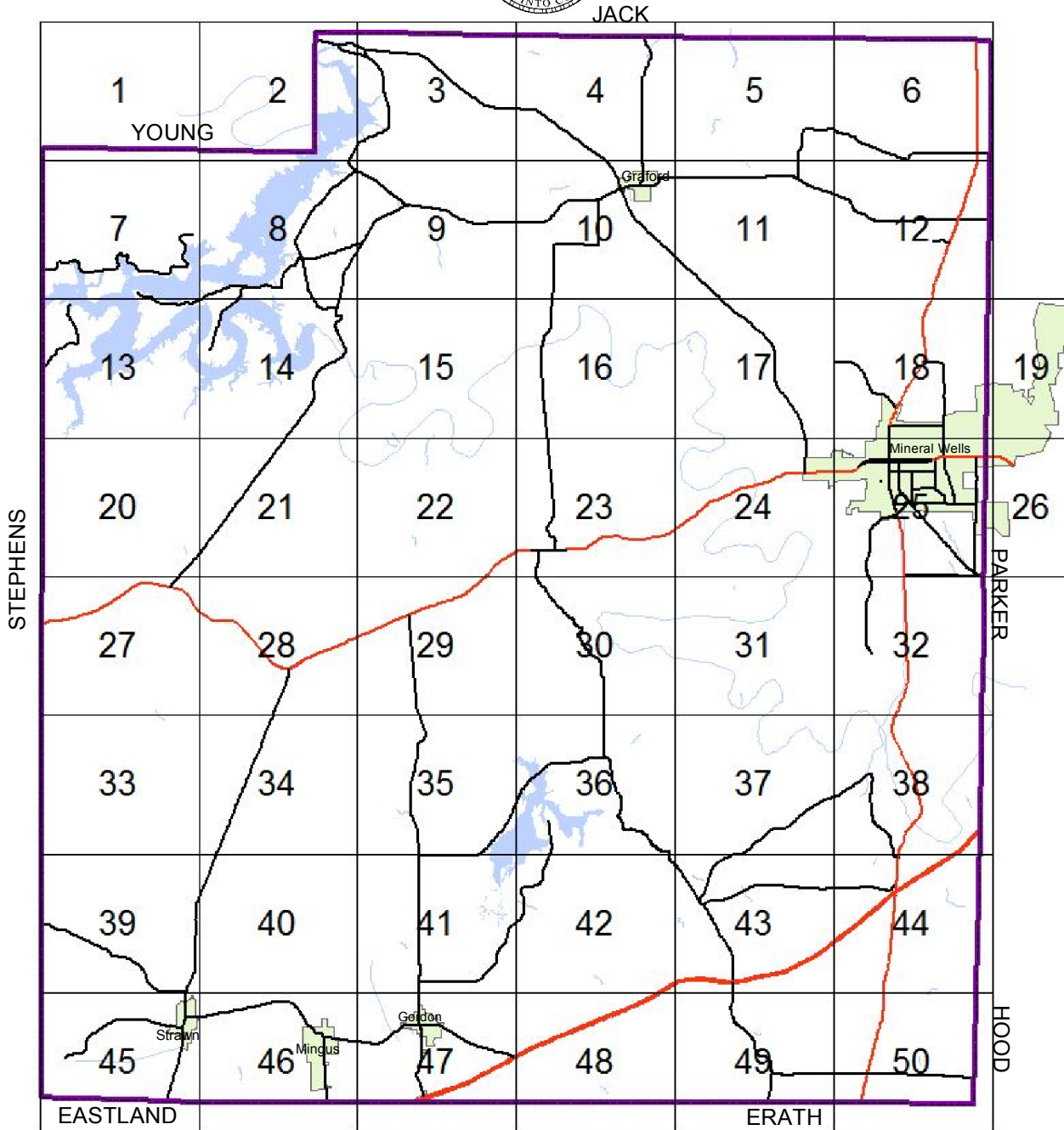

The Palo Pinto County digital map data was created to assist in locating roads, locating addresses, E911 dispatch, network and routing applications. Palo Pinto County 911 Addressing Services and the NCTCOG are charged with the development and maintenance of the county's geographic database and are committed to offering accurate, useful, and current information about the County. Though every effort has been made to ensure accuracy, errors and conditions originating from physical sources used to develop the database may be reflected in the data supplied. Palo Pinto 911 Addressing nor NCTCOG shall be held liable for any errors in this data and this data cannot be constructed to be a legal document. The user must be aware of the data conditions and bear responsibility for the appropriate use of the information. To report an inaccuracy or obtain a copy of these maps, contact Palo Pinto 911 Addressing.



These maps may not be reproduced for sale.

Palo Pinto County Mapbook Street Index April 2014

(also includes the City of Mineral Wells portion of Parker County-all page 19's 26's, and parts of pages 18B, 18D, 25B, 25D)

Road Name	Location Notes	Full name WITH directionals	Page/Grid
1st AVE	(Mineral Wells)	NE 1ST AVE	18C, 25A
		NW 1ST AVE	18C, 25A
		SE 1ST AVE	25A
		SW 1ST AVE	25A
1st ST	(Mineral Wells)	NE 1ST ST	25A, 25B
		NW 1ST ST	25A
		SE 1ST ST	25A, 25B
		SW 1ST ST	25A
2nd AVE	(Mineral Wells)	NE 2ND AVE	18C, 25A
		NW 2ND AVE	18C, 25A
		SE 2ND AVE	25A
		SE 2ND AVE E	25A
		SE 2ND AVE W	25A
2ND AVE	(Palo Pinto community, central)	N 2ND AVE	23C
		S 2ND AVE	23C
2nd ST	(Mineral Wells)	NE 2ND ST	25A, 25B
	(Mineral Wells & Mineral Wells area)	NW 2ND ST	25A
	(Mineral Wells)	SE 2ND ST	25A, 25B
	(Mineral Wells)	SW 2ND ST	25A
3RD	(Mingus)	W 3RD	46D
3rd AVE	(Mineral Wells)	NE 3RD AVE	18C, 25A
		NW 3RD AVE	18C, 25A
		SE 3RD AVE	25A
		SW 3RD AVE	25A
3RD AVE	(Palo Pinto community, central)	N 3RD AVE	23C
		S 3RD AVE	23C
3rd ST	(Mineral Wells)	NE 3RD ST	25A, 25B
		NW 3RD ST	25A
		SE 3RD ST	25A
		SW 3RD ST	25A
3RD ST	(Oran community, central)	3RD ST	5D
3 1/2 ALY	(Palo Pinto community, central)	N 3 1/2 ALY	23C
4	(SEE:	FM 4)	
4th AVE	(Mineral Wells)	NE 4TH AVE	18C, 25A
		NW 4TH AVE	18C, 25A
		SE 4TH AVE	25A
		SW 4TH AVE	25A
4TH AVE	(Palo Pinto community, central)	N 4TH AVE	23C
		S 4TH AVE	23C
4th ST	(Mineral Wells)	NE 4TH ST	25A, 25B
		NW 4TH ST	25A
		SE 4TH ST	25B
		SW 4TH ST	25A
4TH ST	(Oran community, central)	4TH ST	5D
5th AVE	(Mineral Wells & Mineral Wells area)	NE 5TH AVE	18C, 25A
	(Mineral Wells)	NW 5TH AVE	18C, 25A
	(Mineral Wells)	SE 5TH AVE	25A
	(Mineral Wells & Mineral Wells area)	SW 5TH AVE	25A, 25C
5TH AVE	(Palo Pinto community, central)	N 5TH AVE	23C
		S 5TH AVE	23C
5th ST	(Mineral Wells)	NE 5TH ST	25A, 25B
		NW 5TH ST	25A
		SE 5TH ST	25A, 25B
		SW 5TH ST	25A
5TH ST	(Oran community, central)	5TH ST	5D
5 1/2 ST	(Mineral Wells)	SE 5 1/2 ST	25B
6th AVE	(Mineral Wells)	NE 6TH AVE	25A
		NW 6TH AVE	18C, 25A
		SE 6TH AVE	25A
		SW 6TH AVE	25A
6TH AVE	(Palo Pinto community, central)	N 6TH AVE	23C
		S 6TH AVE	23C
6th ST	(Mineral Wells)	NE 6TH ST	25A, 25B
		NW 6TH ST	25A
		SE 6TH ST	25A, 25B
		SW 6TH ST	25A
6TH ST	(Oran community, central)	6TH ST	5D
7 R BLVD		7 R BLVD	42C, 48A
7th AVE	(Mineral Wells & Mineral Wells area)	NE 7TH AVE	18C, 25A
	(Mineral Wells)	NW 7TH AVE	25A
	(Mineral Wells)	SE 7TH AVE	25A
	(Mineral Wells)	SW 7TH AVE	25A, 25C
7TH AVE	(Palo Pinto community, central)	N 7TH AVE	23C
		S 7TH AVE	23C

Note: *Not all listed streets will label on map due to map extent. *Most block ranges will label/dispay on FM's, State Hwys, US Hwys, Interstate 20 (I-20). *Abbreviation: PK=Possum Kingdom

Palo Pinto County Mapbook Street Index April 2014

(also includes the City of Mineral Wells portion of Parker County-all page 19's 26's, and parts of pages 18B, 18D, 25B, 25D)

Road Name	Location Notes	Full name WITH directionals	Page/Grid	
7th ST	(Mineral Wells)	NE 7TH ST	25A, 25B	
		NW 7TH ST	25A	
		SW 7TH ST	25A	
8th AVE	(Mineral Wells)	NE 8TH AVE	25A	
		NW 8TH AVE	25A	
		SW 8TH AVE	25A, 25C	
8TH AVE	(Palo Pinto community, central)	N 8TH AVE	23C	
		S 8TH AVE	23C	
8th ST	(Mineral Wells)	NW 8TH ST	25A	
		SE 8TH ST	25A, 25B	
		SW 8TH ST	25A	
8TH ST	(Oran community, central)	8TH ST	5D	
8 1/2 ST	(Mineral Wells)	SE 8 1/2 ST	25A	
9th AVE	(Mineral Wells)	NE 9TH AVE	25A	
		NW 9TH AVE	25A	
		SE 9TH AVE	25A	
9TH AVE	(Palo Pinto community, central)	SW 9TH AVE	25A, 25C	
		N 9TH AVE	23C	
		S 9TH AVE	23C	
9th ST	(Mineral Wells)	NE 9TH ST	25A	
		NW 9TH ST	25A	
		SE 9TH ST	25A, 25B	
9TH ST	(Oran community, central)	SW 9TH ST	24B, 25A	
		9TH ST	5D	
		10th AVE	(Mineral Wells)	NE 10TH AVE
10TH AVE	(Palo Pinto community, central)	SE 10TH AVE	25A	
		SW 10TH AVE	25A, 25C	
		S 10TH AVE	23C	
10th ST	(Mineral Wells)	NE 10TH ST	25A, 25B	
		NW 10TH ST	25A	
		SE 10TH ST	25B	
11th AVE	(Mineral Wells & Mineral Wells area)	SW 10TH ST	25A	
		(Mineral Wells)	NE 11TH AVE	25A
		NW 11TH AVE	25A	
11th ST	(Mineral Wells)	SE 11TH AVE	25A	
		SW 11TH AVE	25A	
		NE 11TH ST	25A, 25B	
12th AVE	(Mineral Wells)	NW 11TH ST	25A	
		SE 11TH ST	25A, 25B	
		SW 11TH ST	25A	
12th ST	(Mineral Wells)	SE 12TH AVE	25A	
		SW 12TH AVE	25A	
		NE 12TH ST	25A	
13th AVE	(Mineral Wells)	NW 12TH ST	25A	
		SE 12TH ST	25A, 25B	
		SW 12TH ST	25A	
13th ST	(Mineral Wells & Mineral Wells area)	SE 13TH AVE	25A	
		SW 13TH AVE	25A	
		(Mineral Wells)	NE 13TH ST	25A
14th AVE	(Mineral Wells)	NW 13TH ST	25A	
		SE 13TH ST	25A, 25B	
		SW 13TH ST	25A	
14th ST	(Mineral Wells)	NE 14TH AVE	25A, 25B	
		SE 14TH AVE	25A, 25B	
		SW 14TH AVE	25A	
15th AVE	(Mineral Wells)	NE 14TH ST	25A	
		NW 14TH ST	25A	
		SE 14TH ST	25A, 25B	
15th ST	(Mineral Wells)	SW 14TH ST	25A	
		SE 15TH AVE	25B	
		SW 15TH AVE	25A	
16	(SEE: STATE HIGHWAY 16)	NE 15TH ST	18C	
		NW 15TH ST	18C, 25A	
		SE 15TH ST	25A, 25B	
16th AVE	(Mineral Wells)	SW 15TH ST	25A	
		SE 16TH AVE	25B	
		NE 16TH ST	18C	
16th ST	(Mineral Wells)	NW 16TH ST	18C	
		SE 16TH ST	25A, 25B	
		SW 16TH ST	25A	
17th AVE	(Mineral Wells)	SE 17TH AVE	25B	
17th ST	(Mineral Wells)	NE 17TH ST	18C	
		NW 17TH ST	18C	
		SE 17TH ST	25A	

Note: *Not all listed streets will label on map due to map extent. *Most block ranges will label/dispay on FM's, State Hwys, US Hwys, Interstate 20 (I-20). *Abbreviation: PK=Possum Kingdom

Palo Pinto County Mapbook Street Index April 2014

(also includes the City of Mineral Wells portion of Parker County-all page 19's 26's, and parts of pages 18B, 18D, 25B, 25D)

Road Name	Location Notes	Full name WITH directionals	Page/Grid
18th AVE	(Mineral Wells)	SW 17TH ST SE 18TH AVE	25A 25B
18th ST	(Mineral Wells)	NE 18TH ST NW 18TH ST	18C 18C
		SE 18TH ST SW 18TH ST	25A, 25B 25A
19th AVE	(Mineral Wells)	SE 19TH AVE	25B
19th ST	(Mineral Wells)	NE 19TH ST NW 19TH ST	18C 18C
		SE 19TH ST SW 19TH ST	25A, 25B 25A
20	(SEE:	INTERSTATE 20)	
20th AVE	(Mineral Wells)	NE 20TH AVE SE 20TH AVE	25B 25B
20th ST	(Mineral Wells)	NE 20TH ST NW 20TH ST	18C 18C
		SE 20TH ST SW 20TH ST	25A, 25B 25A
21st AVE	(Mineral Wells)	NE 21ST AVE SE 21ST AVE	25B 25B
21st RD	(Mineral Wells)	SE 21ST RD	25B
21st ST	(Mineral Wells)	NE 21ST ST NW 21ST ST	18C 18C
		SE 21ST ST SW 21ST ST	25A, 25B 25A
22nd AVE	(Mineral Wells)	NE 22ND AVE SE 22ND AVE	25B 25B
22nd ST	(Mineral Wells)	NE 22ND ST NW 22ND ST	18C 18C
		SE 22ND ST SW 22ND ST	25A 24B, 25A
23rd AVE	(Mineral Wells)	SE 23RD AVE	25B
23rd ST	(Mineral Wells)	NE 23RD ST NW 23RD ST	18C, 18D 18C
		SE 23RD ST SW 23RD ST	25A 25A
24th AVE	(Mineral Wells)	NE 24TH AVE SE 24TH AVE	25B 25B
24th ST	(Mineral Wells)	NE 24TH ST SE 24TH ST	18C 25A
		SW 24TH ST	25A
24 1/2 AVE	(Mineral Wells)	SE 24 1/2 AVE	25B
25th AVE	(Mineral Wells)	SE 25TH AVE SW 25TH AVE	25B 24B
25th ST	(Mineral Wells)	NE 25TH ST NW 25TH ST	18C 18C
		SE 25TH ST SW 25TH ST	25A 25A
26th AVE	(Mineral Wells)	NE 26TH AVE SE 26TH AVE	25B 25B
		SW 26TH AVE	24B
26th ST	(Mineral Wells)	NE 26TH ST SW 26TH ST	18C 25A
27th AVE	(Mineral Wells)	NE 27TH AVE SE 27TH AVE	25B 25B
27th ST	(Mineral Wells)	NE 27TH ST SW 27TH ST	18C 25C
28th AVE	(Mineral Wells)	SE 28TH AVE	25B
28th ST	(Mineral Wells)	SW 28TH ST	25C
29th ST	(Mineral Wells & Mineral Wells area)	SW 29TH ST	25C
31st ST	(Mineral Wells)	NW 31ST ST	18C
32nd ST	(Mineral Wells)	NW 32ND ST	18C
33	(SEE:	PARK RD 33)	
33rd ST	(Mineral Wells)	NW 33RD ST	18C
36	(SEE:	PARK RD 36)	
39th AVE	(Mineral Wells)	NE 39TH AVE	25B
40th AVE	(Mineral Wells)	NE 40TH AVE	25B
52	(SEE:	FM 52)	
71	(SEE:	PARK RD 71)	
108	(SEE:	STATE HIGHWAY 108)	
129	(SEE:	FM 129)	
180	(SEE:	US HIGHWAY 180)	
193	(SEE:	STATE HIGHWAY 193)	
207	(SEE:	FM 207)	
254	(SEE:	STATE HIGHWAY 254)	

Note: *Not all listed streets will label on map due to map extent. *Most block ranges will label/dispay on FM's, State Hwys, US Hwys, Interstate 20 (I-20). *Abbreviation: PK=Possum Kingdom

Palo Pinto County Mapbook Street Index April 2014

(also includes the City of Mineral Wells portion of Parker County-all page 19's 26's, and parts of pages 18B, 18D, 25B, 25D)

Road Name	Location Notes	Full name WITH directionals	Page/Grid
281	(SEE:	US HIGHWAY 281)	
300	(SEE:	COUNTY ROAD 300)	
337	(SEE:	STATE HIGHWAY 337)	
379	(SEE:	M H 379)	
397	(SEE:	BUSINESS LOOP 397)	
533	(SEE:	LOOP 533)	
919	(SEE:	FM 919)	
1148	(SEE:	FM 1148)	
1195	(SEE:	FM 1195)	
1821	(SEE:	FM 1821)	
1885	(SEE:	FM 1885)	
2201	(SEE:	FM 2201)	
2256	(SEE:	FM 2256)	
2270	(SEE:	FM 2270)	
2353	(SEE:	FM 2353)	
2372	(SEE:	FM 2372)	
2692	(SEE:	FM 2692)	
2803	(SEE:	FM 2803)	
2951	(SEE:	FM 2951)	
3027	(SEE:	FM 3027)	
3028	(SEE:	FM 3028)	
3137	(SEE:	FM 3137)	
ABILENE ST	(Gordon)	ABILENE ST	47A
ACUFF LN	(near Santo community, central)	ACUFF LN	43A
ADAMS AVE	(Strawn)	ADAMS AVE	45B
ADDISON RD		ADDISON RD	50B, 50D
AERO MARINE DR		AERO MARINE DR	14C
AGARITA CIR		AGARITA CIR	14A
AHLEFELD LN		AHLEFELD LN	36B
AIRPORT RD	(Mineral Wells)	AIRPORT RD	25B, 25D
AIRPORT RD	(Possum Kingdom-E side)	AIRPORT RD	8B, 8D
ALAMO ST	(Mineral Wells)	ALAMO ST	24B, 25A
ALEXANDER	(Mineral Wells-Ft Wolters)	ALEXANDER	19C
ALLEN LN	(near Brazos community)	ALLEN LN	38C
ALLEN ST	(Mingus)	ALLEN ST	46B
ALPINE ST	(Gordon)	ALPINE ST	47A, 47B
AMERICAN LEGION DR	(Mineral Wells and near Mineral Wells)	AMERICAN LEGION DR	25A
ANDERSON LN	(SW of Mineral Wells)	ANDERSON LN	31B
ANDERSON TRL	(SW of Mineral Wells)	ANDERSON TRL	31B
ANGLER LN		ANGLER LN	42C
ANN LN	(N of Mineral Wells)	ANN LN	18D
ANN RD	(Mineral Wells)	ANN RD	18C
ANTLER DR		ANTLER DR	14C
APACHE DR		APACHE DR	18D
ARLENE LN		ARLENE LN	25D
ARMADILLO LN		ARMADILLO LN	36C
ARROWHEAD RD		ARROWHEAD RD	7D, 8C
ARROWHEAD TRL		ARROWHEAD TRL	7D
ARTS WAY		ARTS WAY	41D, 42C
ATLAS LN		ATLAS LN	8B
AUGUSTA CT		AUGUSTA CT	14D
AUSTIN AVE	(Strawn)	AUSTIN AVE	45B
AUSTIN DR	(Mineral Wells)	AUSTIN DR	25A
AUSTIN RD	(NE Palo Pinto County)	AUSTIN RD	6D
AUSTIN ST	(Gordon)	E AUSTIN ST	47A
		W AUSTIN ST	47A
AUSTIN ST	(Santo community, central)	AUSTIN ST	43A
AUTUMN CT	(Mineral Wells)	AUTUMN CT	18C
AUTUMNWOOD RD		AUTUMNWOOD RD	25C, 32A
AYERS RD		AYERS RD	32A, 32C
AZTEC DR		AZTEC DR	42A
BABS ST	(Mingus)	BABS ST	46B
BAILEY ST	(Oran community, central)	BAILEY ST	5D
BAIT SHACK RD		BAIT SHACK RD	36C
BAKER ST	(Mingus)	BAKER ST	46B
BALCONES LN		BALCONES LN	3A, 3C
BALD EAGLE CT		BALD EAGLE CT	3C
BALLEYCASTLE CT		BALLEYCASTLE CT	14C
BALLEYCASTLE DR		BALLEYCASTLE DR	14C
BALLPARK WAY		BALLPARK WAY	14B
BALTRUSOL CT		BALTRUSOL CT	14C
BALTRUSOL DR		BALTRUSOL DR	14C, 14D
BANKHEAD HWY		E BANKHEAD HWY	24B
		W BANKHEAD HWY	24A
BARKER RD	(Mineral Wells & Mineral Wells area)	BARKER RD	25A

Note: *Not all listed streets will label on map due to map extent. *Most block ranges will label/dispay on FM's, State Hwys, US Hwys, Interstate 20 (I-20). *Abbreviation: PK=Possum Kingdom

Palo Pinto County Mapbook Street Index April 2014

(also includes the City of Mineral Wells portion of Parker County-all page 19's 26's, and parts of pages 18B, 18D, 25B, 25D)

Road Name	Location Notes	Full name WITH directionals	Page/Grid
BARKER ST	(Gordon)	BARKER ST	47A
BASS CIR		BASS CIR	14C
BAY HILL DR		BAY HILL DR	14B, 14D
BAYLOR ST	(Mineral Wells)	BAYLOR ST	25B
BEARDEN LN	(Mingus)	BEARDEN LN	46B
BECKY DR	(Mineral Wells-Ft Wolters)	BECKY DR	18D
BEDDO MOUNTAIN RD	(Santo and near Santo community, central)	BEDDO MOUNTAIN RD	42B, 43A
BEETHAM RD	(Mineral Wells)	BEETHAM RD	25B
BEL AIR LOOP		BEL AIR LOOP	14C
BELDING HOLLOW RD		BELDING HOLLOW RD	14C
BELDING RD		BELDING RD	27D
BELETTA DR	(Mineral Wells-Ft Wolters)	BELETTA DR	18D
BELL ST	(Gordon, no E Bell St)	W BELL ST	47A
BELL ST	(Santo community, central)	BELL ST	43A
BELLAIRE CIR	(Mineral Wells)	BELLAIRE CIR	25B, 26A
BENAVIDES LN		BENAVIDES LN	31A
BENNETT RD	(N of Mineral Wells)	BENNETT RD	18B
BENNETT ST	(Strawn)	E BENNETT ST	45B
		W BENNETT ST	45B
BENT RD		BENT RD	36C
BERKSHIRE DR		BERKSHIRE DR	14C
BERRY LN		BERRY LN	7D
BETTIS LN		BETTIS LN	7C, 13A
BIG COUNTRY CT		BIG COUNTRY CT	27B
BIG COUNTRY TRL		BIG COUNTRY TRL	27B
BINNEY ST	(Strawn)	E BINNEY ST	45B
		W BINNEY ST	45B
BIRDS EYE CT		BIRDS EYE CT	3C
BIRKDALE CT		BIRKDALE CT	14D
BLACKJACK ST	(Palo Pinto community, central)	BLACKJACK ST	23C
BLAZING STAR CT		BLAZING STAR CT	3C
BLUE BIRD TRL	(Possum Kingdom-E/peninsula)	BLUE BIRD TRL	8C
BLUE FIN RD	(Possum Kingdom-W side)	BLUE FIN RD	13A
BLUE FLAT RD	(SE of Gordon)	BLUE FLAT RD	47B, 47D, 48B, 48C, 48D
BLUE JAY LN	(Possum Kingdom-E/Gaines Bend)	BLUE JAY LN	14A
BLUEBONNET CIR	(Possum Kingdom-E/Gaines Bend)	BLUEBONNET CIR	14A
BLUFF CREEK COVE	(Possum Kingdom-E/Sportsman's World)	BLUFF CREEK COVE	13D, 14C
BLUFF CREEK DR	(Possum Kingdom-E/Sportsman's World)	BLUFF CREEK DR	13D, 14C
BLUFF CREEK PT	(Possum Kingdom-E/Sportsman's World)	BLUFF CREEK PT	14C
BOB WHITE LN		BOB WHITE LN	14A
BOBBER LN		BOBBER LN	42C
BOCK ST	(Graford)	BOCK ST	10B
BOGGUS LN		BOGGUS LN	47D
BONNIE LN		BONNIE LN	17C
BOONE ST	(Mingus)	BOONE ST	46B
BOSLEY RD		N BOSLEY RD	43A, 43B, 43D
		S BOSLEY RD	43D, 44C, 50A
		S BOSLEY TRL	44C, 50A
BOSLEY TRL		S BOSLEY TRL	44C, 50A
BOUDEN		BOUDEN	10B
BOULDER DR		BOULDER DR	36C, 42A
BOURNE CT		BOURNE CT	24D
BOWIE AVE	(Strawn)	BOWIE AVE	45B
BOWIE	(Mineral Wells-Ft Wolters)	BOWIE	18D
BOWIE ST	(Santo community, central)	BOWIE ST	43A
BOYD RD	(Mineral Wells)	BOYD RD	25B
BOYLE LN		BOYLE LN	24D
BRACKEEN DR		BRACKEEN DR	14C, 14D
BRAD RD	(& see Lower Brad Rd & Upper Brad Rd)	BRAD RD	20D, 27B
BRANDY RD		BRANDY RD	13C
BRANNON LN		BRANNON LN	6A, 6C, 6D
BRAZOS DR	(Mineral Wells)	BRAZOS DR	25B
BRAZOS DR	(Possum Kingdom-E side)	BRAZOS DR	14B
BRAZOS HEIGHTS RD		BRAZOS HEIGHTS RD	24A, 24C
BRAZOS WEST DR		BRAZOS WEST DR	24C
BRAZOSWOOD DR		BRAZOSWOOD DR	32A
BREDDING RD		BREDDING RD	3C
BREEZY PT		BREEZY PT	36C
BRIAR CIR		BRIAR CIR	14A
BROADMOOR CT		BROADMOOR CT	14D
BROADWAY ST	(Mingus)	BROADWAY ST	46D
BROWDER DR		BROWDER DR	47B
BROWN LN	(Possum Kingdom-E side)	BROWN LN	13B
BROWN RD	(Lake Palo Pinto)	BROWN RD	36B, 36C, 36D
BRUNER ST	(Strawn)	E BRUNER ST	45B
		W BRUNER ST	45B

Note: *Not all listed streets will label on map due to map extent. *Most block ranges will label/dispay on FM's, State Hwys, US Hwys, Interstate 20 (I-20). *Abbreviation: PK=Possum Kingdom

Palo Pinto County Mapbook Street Index April 2014

(also includes the City of Mineral Wells portion of Parker County-all page 19's 26's, and parts of pages 18B, 18D, 25B, 25D)

Road Name	Location Notes	Full name WITH directionals	Page/Grid
BRYANT LN		BRYANT LN	38A
BUCK RUN		BUCK RUN	8C
BUCKSKIN RD	(Mineral Wells)	BUCKSKIN RD	18D
BUFFALO TRL		BUFFALO TRL	49D
BUG BEACH RD		BUG BEACH RD	13B
BUNNY TRL		BUNNY TRL	24A
BURKHALTER AVE	(Graford)	BURKHALTER AVE	10B
BURMA RD	(& see Lower & Upper Burma Rds)	BURMA RD	7D, 13B
BURSON LN		BURSON LN	18C
BUSINESS LOOP 397		BUSINESS LOOP 397	10B
BUTLER LN	(NW of Gordon)	BUTLER LN	40D, 41C
BUTLER LN	(E of Palo Pinto community, central)	BUTLER LN	30B
BUTLER LN	(Possum Kingdom-W side)	BUTLER LN	7C
BUTLER POINT RD		BUTLER POINT RD	2D
BUTLER ST	(Mingus)	BUTLER ST	46D
BUTTERFLY WEED CT		BUTTERFLY WEED CT	3C
BUZBEE RD		BUZBEE RD	36C
CACTUS LN	(Lake Palo Pinto)	CACTUS LN	36C
CACTUS ST	(Mineral Wells)	CACTUS ST	24B, 25A
CADDO BAY RD	(Possum Kingdom-W side)	CADDO BAY RD	13A
CADDO ST	(Strawn)	E CADDO ST	45B
		W CADDO ST	45B
CALHOUN RD		CALHOUN RD	40B, 40D, 41A
CALVERT LN		CALVERT LN	40D, 46B
CAMP DAVID RD		CAMP DAVID RD	7C, 7D
CANT MISS		CANT MISS	42C
CANTEY RD		CANTEY RD	28D, 29C
CANVASBACK CIR		CANVASBACK CIR	42C
CANYON LAKE	(S of Lake Palo Pinto-7 R Ranch)	CANYON LAKE	42C
CANYON WREN	(Possum Kingdom-E/Hills Above PK)	CANYON WREN LOOP	3A, 3C
		CANYON WREN NORTH	3C
		CANYON WREN SOUTH	3C
CAPROCK CT		CAPROCK CT	3A
CARDINAL COVE		CARDINAL COVE	14A
CAREY TRL		CAREY TRL	7C
CARL KESSLER BLVD	(Mineral Wells)	CARL KESSLER BLVD	25B
CARNOUSTIE DR		CARNOUSTIE DR	14D
CARSTENS LEWALLEN LN	(Mineral Wells)	CARSTENS LEWALLEN LN	25A
CARTER LN	(NE of Santo community, central)	CARTER LN	43B
CARTER RD	(S of Mineral Wells)	CARTER RD	25C
CASCADE LN		CASCADE LN	14B
CASEY LN		CASEY LN	2D, 3C
CASS HOLLAND RD	(Mineral Wells and near Mineral Wells)	CASS HOLLAND RD	25D
CASTLE HARBOUR DR		CASTLE HARBOUR DR	14D
CASTLE HARBOUR LOOP		CASTLE HARBOUR LOOP	14D
CASTLE ROCK CT		CASTLE ROCK CT	14C
CEDAR CREST LOOP	(Possum Kingdom-E side)	CEDAR CREST LOOP	8D
CEDAR DR	(Possum Kingdom-E side)	CEDAR DR	14A
CEDAR ST	(Gordon)	E CEDAR ST	47A, 47B
		W CEDAR ST	47A
CEDAR ST	(Mineral Wells)	CEDAR ST	25A
		NE CEDAR ST	25B
CEDAR ST	(Palo Pinto community, central)	CEDAR ST	23C
CENTRAL AVE	(Strawn)	CENTRAL AVE	45B
CENTURY OAK DR		CENTURY OAK DR	14B
CHALK LN		CHALK LN	13A
CHAMBERLAIN ST	(Mingus)	CHAMBERLAIN ST	46B
CHANDLER RD		CHANDLER RD	50B
CHANEY LN		CHANEY LN	9B, 9D, 10C
CHAPARREL LN		CHAPARREL LN	14A
CHAPEL RD	(Possum Kingdom-W side)	CHAPEL RD	7C
CHAPEL RIDGE RD	(Possum Kingdom-E/The Harbor)	CHAPEL RIDGE RD	8D
CHAPMAN DR		CHAPMAN DR	25D
CHERRY HILLS DR	(Possum Kingdom-E/The Cliffs)	CHERRY HILLS DR	14D
CHERRY ST	(Gordon)	CHERRY ST	47A
CHERRY ST	(Santo community, central)	CHERRY ST	43A
CHERRY ST	(Strawn)	CHERRY ST	45B
CHESNUT CIR		CHESNUT CIR	38A
CHESNUT LN		CHESNUT LN	37B, 38A
CHESNUT MOUNTAIN RD		CHESNUT MOUNTAIN RD	36D, 37B, 37C, 37D
CHESNUT RIDGE		CHESNUT RIDGE	38A
CHEYENNE		CHEYENNE	14A
CHICK BEND RD		CHICK BEND RD	15B, 15D
CHICKADEE		CHICKADEE	14A
CHILDRESS CT		CHILDRESS CT	14B

Note: *Not all listed streets will label on map due to map extent. *Most block ranges will label/dispay on FM's, State Hwys, US Hwys, Interstate 20 (I-20). *Abbreviation: PK=Possum Kingdom

Palo Pinto County Mapbook Street Index April 2014

(also includes the City of Mineral Wells portion of Parker County-all page 19's 26's, and parts of pages 18B, 18D, 25B, 25D)

Road Name	Location Notes	Full name WITH directionals	Page/Grid
CHISM TRL		CHISM TRL	36C
CHURCH AVE	(Palo Pinto community, central)	CHURCH AVE	23C
CHURCH HOUSE RD	(SW of Palo Pinto community, central/NE of Str	CHURCH HOUSE RD	34A, 34B
CHURCH ST	(Strawn)	E CHURCH ST	45B
		W CHURCH ST	45B
CINNAMON TEAL		CINNAMON TEAL	3C
CIRCLE RD	(Mineral Wells)	CIRCLE RD	25B
CITIES	SEE EACH CITY NAME OF GORDON, GRAFORD, MINERAL WELLS, MINGUS, OR STRAWN		
CLARA LN		CLARA LN	37B
CLAY ST	(Gordon)	CLAY ST	47A
CLAYTON MOUNTAIN RD		CLAYTON MOUNTAIN RD	47B
CLEAR COVE CT	(Possum Kingdom-E/Hills Above PK)	CLEAR COVE CT N	3C
		CLEAR COVE CT S	3C
CLEARWATER CT	(Possum Kingdom-E/The Ranch)	CLEARWATER CT	14B
CLIFF DR	(Mineral Wells)	CLIFF DR	18D
CLIFFS DR	(Possum Kingdom-E/The Cliffs)	CLIFFS DR	14A, 14C, 14D
CLOVER LN		CLOVER LN	8B
CLUBHOUSE DR		CLUBHOUSE DR	14D
CLUSTER DR	(Mineral Wells)	CLUSTER DR	18C
COALVILLE RD		COALVILLE RD	41D, 47B
COGHILL DR		COGHILL DR	14D
COLLEGE ST	(Mingus)	COLLEGE ST	46B
COLLINS ST		COLLINS ST	42C
COLONELS ROW		COLONELS ROW	13B, 14A
COLONIAL DR		COLONIAL DR	14B, 14D
COLORADO BLVD		COLORADO BLVD	7D, 8C
COLUMBIA ST	(Mineral Wells)	COLUMBIA ST	25D, 26C
COMANCHE DR	(N of Mineral Wells)	COMANCHE DR	18D
COMANCHE TRL	(E of Palo Pinto community, central)	COMANCHE TRL	31A
COMMERCE ST	(Graford)	N COMMERCE ST	10B
		S COMMERCE ST	10B
COOK RD		COOK RD	5B
COOPER LN		COOPER LN	5B, 6A
COPPERHEAD		COPPERHEAD	12C
CORONADOS TRL		CORONADOS TRL	17C
COTY LN		COTY LN	8B
COUGAR LN		COUGAR LN	3C
COUNTRY CLUB PKWY	(Mineral Wells)	COUNTRY CLUB PKWY	18D, 25B
COUNTY ROAD 300	(originates in Stephens County)	COUNTY ROAD 300	7C
COVE RD		COVE RD	36C
COYOTE TRL		COYOTE TRL	21A
CRADDOCK RD		CRADDOCK RD	30C, 30D
CRAWFORD LN	(E of Graford)	CRAWFORD LN	5C, 5D
CRAWFORD ST	(Mingus)	E CRAWFORD ST	46B
		W CRAWFORD ST	46B
CREEKSIDE COVE	(Possum Kingdom-E/Sportsman's World)	CREEKSIDE COVE	13D
CREEKVIEW COVE	(Possum Kingdom-E/Sportsman's World)	CREEKVIEW COVE	13D
CRENSHAW RD		CRENSHAW RD	8C
CRESTWOOD DR	(Mineral Wells)	CRESTWOOD DR	18C
CROCKET ST	(Mineral Wells-Ft Wolters)	CROCKET ST	18D
CROCKETT ST	(Gordon)	E CROCKETT ST	47A
		W CROCKETT ST	47A
CROOKED STICK DR		CROOKED STICK DR	14D
CROSS POST RD	(Mineral Wells-Ft Wolters)	CROSS POST RD	18D, 19C
CROSS ST	(Mineral Wells-Ft Wolters)	CROSS ST	26A
CROSS TIMBERS A LOOP	(in Lake Mineral Wells State Park)	CROSS TIMBERS A LOOP	19C
CROSS TIMBERS B LOOP	(in Lake Mineral Wells State Park)	CROSS TIMBERS B LOOP	19C
CROSS TIMBERS TRL	(off W US Hwy 180, near Stephens Co)	CROSS TIMBERS TRL	27A, 27B
CROUCH ST	(Santo community, central)	CROUCH ST	43A
CROWLEY RD		CROWLEY RD	12C, 12D
CUB RD		CUB RD	47B
CUNNINGHAM AVE	(Graford)	CUNNINGHAM AVE	10B
CUSTER ST	(Mingus)	CUSTER ST	46D
CYPRESS POINT CT		CYPRESS POINT CT	14D
CYPRESS POINT DR		CYPRESS POINT DR	14D
CYPRESS ST	(Gordon)	CYPRESS ST	47A
D AND D LOOP		D AND D LOOP	8C, 14A
		N D AND D LOOP	8C
DAIRY FARM RD	(Gordon and Gordon area)	DAIRY FARM RD	40D, 46B, 47A
DAVENPORT RD		DAVENPORT RD	30D, 36B
DAVID ST	(Mingus)	DAVID ST	46B
DAVIDSON CEMETERY RD		DAVIDSON CEMETERY RD	45B, 46A, 46B, 46D
DAVIDSON ST	(Mineral Wells-Ft Wolters)	DAVIDSON ST	25B
DAVIS LN	(Possum Kingdom-E side)	DAVIS LN	14C
DAVIS RD	(near Lipan)	DAVIS RD	50A, 50B

Note: *Not all listed streets will label on map due to map extent. *Most block ranges will label/dispay on FM's, State Hwys, US Hwys, Interstate 20 (I-20). *Abbreviation: PK=Possum Kingdom

Palo Pinto County Mapbook Street Index April 2014

(also includes the City of Mineral Wells portion of Parker County-all page 19's 26's, and parts of pages 18B, 18D, 25B, 25D)

Road Name	Location Notes	Full name WITH directionals	Page/Grid
DAVY CROCKETT AVE	(Mineral Wells)	DAVY CROCKETT AVE	25A, 25B
DEEP CREEK LN	(Possum Kingdom-W side)	DEEP CREEK LN	7D
DEEP ELM LN	(Possum Kingdom-E side)	DEEP ELM LN	8B
DEER HAVEN RD	(Lake Palo Pinto)	DEER HAVEN RD	36C
DEER TRAIL RD	(Possum Kingdom-E side)	DEER TRAIL RD	8C
DEER TRL	(Lake Palo Pinto)	DEER TRL	36C
DENVER CT		DENVER CT	42A
DEVILS HOLLOW RD		DEVILS HOLLOW RD	17A, 17C
DIABLO DR		DIABLO DR	18D
DICKSON LN		DICKSON LN	47D
DILLON CT		DILLON CT	8C
DIVISION LOOP	(Mineral Wells-Ft Wolters)	DIVISION LOOP	19C
DIVISION ST	(Graford)	E DIVISION ST	10B
		W DIVISION ST	10B
DIVISION ST	(W of Graford)	DIVISION ST	10B
DOBBS VALLEY RD		DOBBS VALLEY RD	32B, 32D, 38A, 38B
DOBBS VALLEY SPUR		DOBBS VALLEY SPUR	38A, 38B
DODSON PRAIRIE RD		DODSON PRAIRIE RD	28D, 34B
DOE LN		DOE LN	7C
DOGWOOD DR	(Mineral Wells)	DOGWOOD DR	18D
DOMINGO LN		DOMINGO LN	49A
DOTY CEMETERY RD		DOTY CEMETERY RD	47B
DOVE LN		DOVE LN	8B
DOW ST	(Mingus)	DOW ST	46D
DUMP GROUND RD		DUMP GROUND RD	4D, 5C
DUNN DR		DUNN DR	35D, 36C
DUSTY TRL		DUSTY TRL	32C
DYE LN		DYE LN	10B, 10D
DYE RD		DYE RD	10D, 11C
DYER RD		DYER RD	50D
E	(If E is a pre-directional for the road, SEE: the first letter of the next word)		
EAGLE PASS	(S of Lake Palo Pinto-7 R Ranch)	EAGLE PASS	42C
EAGLE POINT RD	(Possum Kingdom-E/The Cliffs)	EAGLE POINT RD	14D
EAST CAMP RD	(Possum Kingdom-E side)	EAST CAMP RD	14B
EAST ST	(Strawn)	EAST ST	45B
EASTERN HILLS DR	(Possum Kingdom-E/The Cliffs)	EASTERN HILLS DR	14C
EATON AVE	(Graford)	E EATON AVE	10B
		W EATON AVE	10B
EATON RD	(SW of Mineral Wells)	EATON RD	25C
EATON ST	(Mineral Wells)	EATON ST	25A
EBNER ST		EBNER ST	8B
EDGEWATER DR		EDGEWATER DR	7D
EDWARD RD	(Possum Kingdom-E side)	EDWARD RD	8B
EDWARDS RD	(W of Lipan area)	EDWARDS RD	49B, 49D
ELKINS RD		ELKINS RD	48D
ELLIS SODD RD	(Possum Kingdom-E side)	ELLIS SODD RD	8C, 8D
ELLIS ST	(Mingus)	ELLIS ST	46B
ELLIS WHITE RD	(Mineral Wells and near Mineral Wells)	ELLIS WHITE RD	18D
ELM CREEK RD	(Possum Kingdom-E side)	ELM CREEK RD	8B
ELM ST	(Gordon)	E ELM ST	47A
		W ELM ST	47A
ELM ST	(Mineral Wells)	NE ELM ST	25B
ELM ST	(Mingus)	ELM ST	46B
ELM ST	(Palo Pinto community, central)	ELM ST	23C
ENCHANTED ROCK CT		ENCHANTED ROCK CT	3A
ENERGY AVE	(Mineral Wells)	ENERGY AVE	25B
ENTERPRISE CT	(Mineral Wells)	ENTERPRISE CT	25B
EPPS RD		EPPS RD	7C
ESTACADO CT		ESTACADO CT	3A
ESTATES LN		ESTATES LN	14B
ETHEL LN		ETHEL LN	17C
EVENING PRIMROSE DR		EVENING PRIMROSE DR	3C
EVERGREEN CT	(Mineral Wells)	EVERGREEN CT	18D
EVERGREEN DR	(Mineral Wells)	EVERGREEN DR	18D, 25B
FACTORY OUTLET AVE	(Mineral Wells)	FACTORY OUTLET AVE	25B
FAIR LN	(Mingus)	FAIR LN	46D
FAIR OAKS ST	(Mineral Wells)	FAIR OAKS ST	24B
FAIRVIEW RD	(S of Mineral Wells)	FAIRVIEW RD	32C
FAIRWAY DR	(Mineral Wells)	FAIRWAY DR	18D, 25B
FAITH DR		FAITH DR	7D
FALCON TRL		FALCON TRL	41D
FALLS CREEK DR		FALLS CREEK DR	14B
FANNIN ST	(Gordon)	FANNIN ST	47A
FANNIN ST	(Santo community, central)	FANNIN ST	43A
FARM TO MARKET ROADS	(SEE:	FM)	

Note: *Not all listed streets will label on map due to map extent. *Most block ranges will label/dispay on FM's, State Hwys, US Hwys, Interstate 20 (I-20). *Abbreviation: PK=Possum Kingdom

Palo Pinto County Mapbook Street Index April 2014

(also includes the City of Mineral Wells portion of Parker County-all page 19's 26's, and parts of pages 18B, 18D, 25B, 25D)

Road Name	Location Notes	Full name WITH directionals	Page/Grid
FAWN CIR		FAWN CIR	8C
FELLOWS LN		FELLOWS LN	25D
FERGUSON RD	(Mineral Wells and near Mineral Wells)	FERGUSON RD	25A
FFA LN		FFA LN	7C
FIRE WHEEL DR	(Possum Kingdom-E/Hills Above PK)	FIRE WHEEL DR	3C
FIREWHEEL TRL	(Possum Kingdom-E/Gaines Bend)	FIREWHEEL TRL	14A
FISH HAVEN RD		FISH HAVEN RD	8B
FLINTROCK DR		FLINTROCK DR	18D
FLOW DR		FLOW DR	9B
FM 4		N FM 4	4B, 4D, 10B, 10C, 10D, 16A, 16C, 23A, 23C
FM 4		S FM 4	23C, 30A, 30C, 30D, 36B, 36D, 42B, 43A, 43C, 49A, 49B, 49D, 50C, 50D
FM 52		FM 52	5D, 6C, 6D, 11B
FM 129		N FM 129	37C, 37D, 38A, 38C, 43A
		S FM 129	38A, 38C, 44A
FM 207		FM 207	39C, 39D
FM 919		S FM 919	29A, 29C, 35A, 35C, 41A, 41C, 47A
FM 1148		FM 1148	7C, 7D
FM 1195		FM 1195	25B, 25C, 25D
FM 1821		FM 1821	18B, 18D, 25B
FM 1885		W FM 1885	12B
FM 2201		FM 2201	43A, 43B, 44A
FM 2256		FM 2256	25C, 32A, 32C
FM 2270		FM 2270	12D
FM 2353		N FM 2353	8B, 8D
		S FM 2353	8D, 14B
FM 2372		FM 2372	45A, 45B
FM 2692		FM 2692	36C, 41B, 41C, 41D, 42A
FM 2803		FM 2803	49D
FM 2951		FM 2951	7D, 8C, 13B, 14A
FM 3027		FM 3027	17B, 18A, 18C
FM 3028		FM 3028	25D
FM 3137		FM 3137	35D, 36A, 36B, 36C, 41A, 41B
FORTUNE BEND		FORTUNE BEND	10C, 15A, 15B, 15C, 22A, 9D
FORUM CIR		FORUM CIR	8D
FOWLER RD		FOWLER RD	32C
FOX CUP CT	(Possum Kingdom-E/peninsula)	FOX CUP CT	7D
FOX HOLLOW RD	(Possum Kingdom-W side)	FOX HOLLOW RD	7C
FOX MOUNTAIN RD	(NW of Gordon)	FOX MOUNTAIN RD	41C
FRANCES CIR		FRANCES CIR	14D
FROG BRANCH CT		FROG BRANCH CT	3C
FRONT ST	(Mingus)	FRONT ST	46D
FRONT ST	(Santo community, central)	S FRONT ST	43A
	(Strawn = SEE:	NORTH FRONT ST and SOUTH FRONT ST)	
FRONTIER UNIT RD		FRONTIER UNIT RD	13B
FULLER RD	(Possum Kingdom-E side)	FULLER RD	8D
FULLER RIDGE	(Lone Camp community)	S FULLER RIDGE	30D, 36B
FUNSTON RD	(Mineral Wells-Ft Wolters)	FUNSTON RD	19C
GAINES BEND DR		GAINES BEND DR	14A, 14C, 14D
GARFIELD AVE	(Strawn)	GARFIELD AVE	45B
GARLAND BEND RD		GARLAND BEND RD	14B, 14D, 15A, 15C
GARRETT MORRIS PKWY	(Mineral Wells)	GARRETT MORRIS PKWY	25B
GENE LEE RD		GENE LEE RD	24B
GENTRY RD		GENTRY RD	7D
GEORGE DR	(Possum Kingdom-W side)	GEORGE DR	8C
GEORGE LN	(NW of Gordon)	GEORGE LN	47A
GET AWAY TRL		GET AWAY TRL	7C
GIBBS RD		GIBBS RD	41D, 47B
GIBSON DR		GIBSON DR	14C
GILBERT RANCH RD		GILBERT RANCH RD	37C, 43A
GILES LN		GILES LN	44B
GILL CT		GILL CT	25C, 32A
GLEN ABBEY CIR	(Possum Kingdom-E/The Cliffs)	GLEN ABBEY CIR N	14D
GLEN ABBEY DR	(Possum Kingdom-E/The Cliffs)	GLEN ABBEY DR S	14D
GLEN EAGLES DR	(Possum Kingdom-E/The Cliffs)	GLEN EAGLES DR	14D
GLENHOLLOW DR	(S of Lake Palo Pinto-7 R Ranch)	GLENHOLLOW DR	42C
GLIDEWELL RD		GLIDEWELL RD	24B, 24C, 24D
GOBBLER LN		GOBBLER LN	42C
GODFREY ST	(Mineral Wells)	GODFREY ST	18D, 25B
GOODWIN DR	(Mineral Wells)	GOODWIN DR	25B
GORDON, CITY OF	(Gordon)		47A, 47B, 47C
GORDON CEMETERY RD	(NE of Gordon)	GORDON CEMETERY RD	41C, 47A, 47B
GORDON MT VIEW CT	(Possum Kingdom-E/Hills Above PK)	GORDON MT VIEW CT	3C

Note: *Not all listed streets will label on map due to map extent. *Most block ranges will label/dispay on FM's, State Hwys, US Hwys, Interstate 20 (I-20). *Abbreviation: PK=Possum Kingdom

Palo Pinto County Mapbook Street Index April 2014

(also includes the City of Mineral Wells portion of Parker County-all page 19's 26's, and parts of pages 18B, 18D, 25B, 25D)

Road Name	Location Notes	Full name WITH directionals	Page/Grid
GORDON RD	(Mingus)	GORDON RD	46B
GORGAS ST	(Mineral Wells-Ft Wolters)	GORGAS ST	18D, 25B
GOVERNORS COVE CT		GOVERNORS COVE CT	14B
GRAFORD, CITY OF	(Graford)		10B
GRAFTON ST	(Mingus)	GRAFTON ST	46B
GRAND CT	(Possum Kingdom-W side)	GRAND CT	8C
GRANDVIEW DR	(Possum Kingdom-E/The Harbor)	GRANDVIEW DR	14B
GRANT AVE	(Strawn)	GRANT AVE	45B
GRANT RD	(Mineral Wells-Ft Wolters)	GRANT RD	18D, 19C
GRANT TOWN RD	(Mingus)	E GRANT TOWN RD	46D
		W GRANT TOWN RD	46D
GRANTHAM RD	(near Salesville area)	GRANTHAM RD	12A, 12C
GRASSY RIDGE RD		GRASSY RIDGE RD	10B, 10D
GREEN ACRES RD	(Possum Kingdom-W side)	GREEN ACRES RD	7C, 13A
GREEN BRIAR CT	(Possum Kingdom-E/The Cliffs)	GREEN BRIAR CT	14D
GREEN ST	(N of Graford)	GREEN ST	10B
GREENBOTTOM RD	(S of Mineral Wells)	GREENBOTTOM RD	25C
GREENBRIER CT	(Mineral Wells)	GREENBRIER CT	24B
GREENBRIER ST	(Mineral Wells)	GREENBRIER ST	24B
GREENSPPOINT RD	(S of Lake Palo Pinto-7 R Ranch)	GREENSPPOINT RD	42C
GRIMES		GRIMES	12C, 12D
GROZIER RD		GROZIER RD	7C
GUNSMOKE DR		GUNSMOKE DR	18D
GUYDIS LN		GUYDIS LN	40D, 46B
HAGGARD ST	(Mingus)	HAGGARD ST	46B, 46D
HALBROOK LN		HALBROOK LN	7D
HALL DR		HALL DR	8B
HALSELL RD		HALSELL RD	24B
HAMILTON DR	(Possum Kingdom-E/peninsula)	HAMILTON DR	13B
HAMILTON RD	(Mineral Wells-Ft Wolters)	HAMILTON RD	18D
HARBOR BEND RD	(Possum Kingdom-E/The Harbor)	HARBOR BEND RD	14B
HARBOR VIEW DR	(Possum Kingdom-E/Sportsman's World)	HARBOR VIEW DR	14C
HARBOR VIEW DR	(Possum Kingdom-W side)	HARBOR VIEW DR	13A
HARBOR WAY	(Possum Kingdom-E/The Harbor)	HARBOR WAY	8D, 14B
HARBOUR TOWN DR	(Possum Kingdom-E/The Cliffs)	HARBOUR TOWN DR	14A, 14C, 14D
HARDY RD		HARDY RD	6B
HARLIN RD	(Gordn and Gordon area)	HARLIN RD	41C, 47A
HARRELL RD		HARRELL RD	14C
HARRINGTON RD	(S of Mineral Wells)	HARRINGTON RD	32C
HARRINGTON RD	(E of Palo Pinto community, central)	HARRINGTON RD	23D, 30B
HARRIS DR	(S of Palo Pinto community, central)	HARRIS DR	23C
HARRIS DR	(Possum Kingdom-E/peninsula)	HARRIS DR	8C
HARRIS ST	(Mingus)	HARRIS ST	46B
HARRISON ST	(Mingus)	HARRISON ST	46D
HART LANE RD		HART LANE RD	20C, 27A
HARVEY RD	(Mineral Wells)	HARVEY RD	25B, 25D
HAWK RD		HAWK RD	7C, 7D
HAWKINS LN		HAWKINS LN	7D
HAYES RD		HAYES RD	12D, 18B
HAZZARD WAY		HAZZARD WAY	13C
HEAVEN BOUND LN		HEAVEN BOUND LN	14C
HEINTZELMAN RD	(Mineral Wells-Ft Wolters)	HEINTZELMAN RD	19C
HELIPORT RD		HELIPORT RD	6A
HELLS GATE COVE	(Possum Kingdom-E/Sportsman's World)	HELLS GATE COVE	14C
HELLS GATE DR	(Possum Kingdom-E/Gaines Bend)	E HELLS GATE DR	14A, 14C
HELLS GATE DR	(Possum Kingdom-E/Sportsman's World)	W HELLS GATE DR	14C, 21A, 21C
HELLS GATE LOOP	(Possum Kingdom-E/Sportsman's World)	HELLS GATE LOOP	13D, 14C
HELLS GATE PT	(Possum Kingdom-E/Sportsman's World)	HELLS GATE PT	14C
HENDERSON RD		HENDERSON RD	24B
HENLEY LN		HENLEY LN	41C, 47A
HENSLEY RD		HENSLEY RD	42C
HERITAGE DR		HERITAGE DR	14D
HERON CT		HERON CT	3C
HESS RD		HESS RD	24D, 31B, 32A
HICKORY ST	(Strawn)	HICKORY ST	45B
HIDDEN CREEK DR		HIDDEN CREEK DR	14B
HIDE AWAY DR	(Possum Kingdom-E/Sportsman's World))	HIDE AWAY DR	14C
HIDEAWAY ACRES LN	(W of Mineral Wells)	HIDEAWAY ACRES LN	24B
HIDEAWAY ACRES RD	(W of Mineral Wells)	HIDEAWAY ACRES RD	24B
HIDEAWAY LN	(Possum Kingdom-E/peninsula)	HIDEAWAY LN	13B
HIGGENSON ST	(Mineral Wells-Ft Wolters)	HIGGENSON ST	19C, 26A
HIGH LONESOME RD		HIGH LONESOME RD	11B
HIGHLAND DR		HIGHLAND DR	8D
HIGHTOWER		HIGHTOWER	8B
HIGHVIEW		HIGHVIEW	8B

Note: *Not all listed streets will label on map due to map extent. *Most block ranges will label/dispay on FM's, State Hwys, US Hwys, Interstate 20 (I-20). *Abbreviation: PK=Possum Kingdom

Palo Pinto County Mapbook Street Index April 2014

(also includes the City of Mineral Wells portion of Parker County-all page 19's 26's, and parts of pages 18B, 18D, 25B, 25D)

Road Name	Location Notes	Full name WITH directionals	Page/Grid
HILL COUNTRY CT	(Possum Kingdom-E/The Harbor)	HILL COUNTRY CT	14B
HILL LN	(Possum Kingdom-W side)	HILL LN	7C
HILL ST	(Mineral Wells-Ft Wolters)	HILL ST	19C
HILL TOP PT	(Possum Kingdom-E/Sportsman's World)	HILL TOP PT	14C
HILLEY DR	(Mineral Wells)	HILLEY DR	25B
HILLTOP DR	(N of Mineral Wells)	HILLTOP DR	18B
HINKSON AVE	(Strawn)	HINKSON AVE	45B
HOFFMAN DR	(Mineral Wells)	HOFFMAN DR	25A
HOG BEND	(S of PK peninsula/access by boat only)	HOG BEND	13B, 13C, 13D, 14A
HOG MOUNTAIN RD		HOG MOUNTAIN RD	25C, 25D
HOHERTZ RD		HOHERTZ RD	33C, 39A, 39C
HOLDEMAN LN		HOLDEMAN LN	32A
HOLIDAY HILLS DR	(Mineral Wells)	HOLIDAY HILLS DR	25B
HOLLY HILL RD	(Mineral Wells and near Mineral Wells)	HOLLY HILL RD	24B, 25A
HOLT RD		HOLT RD	11A
HONEYSUCKLE CT		HONEYSUCKLE CT	3C
HOOD RD	(Mineral Wells-Ft Wolters)	HOOD RD	19C, 26A
HOOT AVE		HOOT AVE	8B
HOOVER RD		HOOVER RD	36A, 36B
HORIZON TRL		HORIZON TRL	27A
HORTON LN		HORTON LN	17B
HOUSLEY ST	(Strawn)	E HOUSLEY ST	45B
		W HOUSLEY ST	45B
HOUSTON AVE	(Strawn)	HOUSTON AVE	45B
HOUSTON ST	(Brazos community)	E HOUSTON ST	38A
		W HOUSTON ST	38A
HOUSTON ST	(Gordon)	HOUSTON ST	47A
HOWARD ST	(Graford)	N HOWARD ST	10B
		S HOWARD ST	10B
HOYLAKE CT		HOYLAKE CT	14D
HUBBARD ST	(Mineral Wells)	E HUBBARD ST	25A, 25B
		W HUBBARD ST	25A
HUGHES FULFORD RD	(E Mineral Wells part of FM 1195 from E US Highway 180 to Airport Rd, addressed as/SEE: FM 1195)		
HUGHES ST	(Mingus)	HUGHES ST	46B
HUMMINGBIRD LN		HUMMINGBIRD LN	8D
HURST RD		HURST RD	18D
ICARUS PT		ICARUS PT	42C
INDIAN CREEK RD	(W of Mineral Wells)	INDIAN CREEK RD	17C, 24A, 24B
INDIAN WELLS RD	(near Lipan)	INDIAN WELLS RD	50C
INDIGO BUSH CT		INDIGO BUSH CT	3C
INDUSTRIAL PKWY	(Mineral Wells)	INDUSTRIAL PKWY	25B
		SE INDUSTRIAL PKWY	25B
INGLE DR		INGLE DR	37B
INMAN LN		INMAN LN	8C
INSPIRATION POINT RD		INSPIRATION POINT RD	32C
INTERSTATE 20	(Gordon)	E INTERSTATE 20	47C
		W INTERSTATE 20	47C
INTERSTATE 20	(I-20 E and I-20 W, hwy & service/frontage)	INTERSTATE 20	38D, 42D, 43C, 43D, 44A, 44B,
	(I-20 E and I-20 W, hwy & service/frontage)	INTERSTATE 20	44C, 47B, 47C, 47D, 48A, 48B
		Exit 370 eastbound & westbound exit to S Main St, Gordon	47C
		Exit 373 eastbound exits to State Highway 193 & Blue Flat Rd	47B, 47D
		Exit 373 westbound exits to State Highway 193 & Blue Flat Rd	48A
		Exit 376 eastbound exits to Panama Rd & Blue Flat Rd	48A
		Exit 376 westbound exits to Panama Rd & Blue Flat Rd	48B
		Exit 380 eastbound & westbound exit to FM 4	43C
		Exit 386 eastbound & westbound exit to US Highway 281	44A
		I-20 REST AREAS	38D
INVERNESS DR		INVERNESS DR	14B
IRVIN LN		IRVIN LN	36C
J W TIPPS RD		J W TIPPS RD	6C
JACKSON AVE	(Strawn)	JACKSON AVE	45B
JACOB ST	(Mineral Wells)	JACOB ST	25B
JAMES LN	(Gordon)	JAMES LN	47A
JEFFERSON RD	(Gordon)	N JEFFERSON RD	47A
		S JEFFERSON RD	47A
JOHNSON LN	(E of Graford)	JOHNSON LN	11A
JOHNSON ST	(Oran community, central)	JOHNSON ST	5D
JONES RD		JONES RD	8B
JOWELL CREEK DR		JOWELL CREEK DR	14C
JOY RD		JOY RD	12B, 12D
JULIE DR		JULIE DR	25D
JUNIPER LN	(Possum Kingdom-E/peninsula)	JUNIPER LN	8C
JUPITER HILLS DR	(Possum Kingdom-E/The Cliffs)	JUPITER HILLS DR	14C
KAY RD		KAY RD	18D
KEECHI RANCH RD	(E of Graford)	KEECHI RANCH RD	5C, 11A

Note: *Not all listed streets will label on map due to map extent. *Most block ranges will label/dispay on FM's, State Hwys, US Hwys, Interstate 20 (I-20). *Abbreviation: PK=Possum Kingdom

Palo Pinto County Mapbook Street Index April 2014

(also includes the City of Mineral Wells portion of Parker County-all page 19's 26's, and parts of pages 18B, 18D, 25B, 25D)

Road Name	Location Notes	Full name WITH directionals	Page/Grid
KEECHI TRL	(Possum Kingdom-E/The Ranch)	KEECHI TRL	8D, 14B
KELLER RD		N KELLER RD	24B
	(Mineral Wells and near Mineral Wells)	S KELLER RD	24B, 24D
KENNON CIR		KENNON CIR	36A, 36C
KENNON PT		KENNON PT	36C
KEYES ST	(Mineral Wells-Ft Wolters)	KEYES ST	19C, 26A
KICKAPOO CT		KICKAPOO CT	50C
KIKI RUN		KIKI RUN	42C
KING LN	(S of Mineral Wells)	KING LN	32C
KINGDOM DR	(Possum Kingdom-W side)	KINGDOM DR	7C, 7D
KINGWOOD DR	(Mineral Wells)	KINGWOOD DR	18C
KIOWA DR	(N of Mineral Wells)	KIOWA DR	18D
KIOWA LN	(Possum Kingdom-W side)	KIOWA LN	8C
KITE RD		KITE RD	18A
KNIGHT RD	(Lone Camp community)	KNIGHT RD	30D
KNIGHT RD	(Mineral Wells-Ft Wolters)	KNIGHT RD	18D, 19C
KOKO RD		KOKO RD	13C
KOSTIHA ST	(Mingus)	KOSTIHA ST	46B, 46D
L R GORDON TRL		L R GORDON TRL	36C
LA PALOMA CT		LA PALOMA CT	14C
LA VILLA RD		LA VILLA RD	8C, 14A
LACY CT		LACY CT	2B
LACY RD		LACY RD	2B
LADY RAM	(Mineral Wells)	LADY RAM	25B
LAGO VISTA	(was TV Tower Rd)	LAGO VISTA	8C, 14A
LAKE CREEK RD	(SW of Palo Pinto community, central)	LAKE CREEK RD	34B, 34D, 35C
LAKE POINT DR	(Lake Palo Pinto)	LAKE POINT DR	36C
LAKE SHORE LOOP	(Possum Kingdom-E/Gaines Bend)	LAKE SHORE LOOP	14A
LAKE ST	(Mingus)	LAKE ST	46B
LAKES:	Lake Mineral Wells		19C, 26A
	Lake Palo Pinto		35B, 35D, 36A, 36C, 36D, 41B, 42A
	Possum Kingdom Lake		2B, 2D, 3A, 3C, 7C, 7D, 8A, 8B, 8C, 8D, 13A, 13B, 13C, 13D, 14A, 14B, 14C, 14D
LAKESHORE CT	(Possum Kingdom-W side)	LAKESHORE CT	7D
LAKESHORE DR	(Lake Palo Pinto)	LAKESHORE DR	36C
LAKESHORE DR	(Possum Kingdom-W side)	LAKESHORE DR	7D
LAKESIDE LN	(Possum Kingdom-E/The Ranch)	LAKESIDE LN	14B
LAKEVIEW DR	(Lake Palo Pinto)	LAKEVIEW DR	36D
		N LAKEVIEW DR	36A, 36C, 36D
		S LAKEVIEW DR	36C, 36D
LAKEVIEW DR	(Mineral Wells)	LAKEVIEW DR	25A
LAKEVIEW POINT DR	(Possum Kingdom-E/Sportsman's World)	LAKEVIEW POINT DR	14C
LAKEVIEW PT	(Possum Kingdom-E/The Ranch)	LAKEVIEW PT	14B
LAKOTA LN		LAKOTA LN	30C
LAMAR AVE	(Graford, no S. Lamar Ave)	N LAMAR AVE	10B
LAMAR ST	(Mineral Wells)	LAMAR ST	25B
LAMAR ST	(Santo community, central)	LAMAR ST	43A
LAMKIN RD		LAMKIN RD	18B
LANDRETH CEMETERY RD		LANDRETH CEMETERY RD	44B
LANE BEND RD		LANE BEND RD	22B, 23A
LANHAM	(Mineral Wells-Ft Wolters)	LANHAM	18D
LAREDO		LAREDO	14A, 14C
LASATER LN		LASATER LN	25D
LAURIE DR	(Mineral Wells-Ft Wolters)	LAURIE DR	18D
LEDBETTER RD		LEDBETTER RD	18B
LEE AVE	(Graford)	E LEE AVE	10B
		W LEE AVE	10B
LEE RD	(Mineral Wells-Ft Wolters)	LEE RD	18D, 19C, 26A
LEFTYS CIR		LEFTYS CIR	8B
LEFTYS CT		LEFTYS CT	8B
LEO LN		LEO LN	36A
LEWIS RD		LEWIS RD	10D
LIGGETT RD	(Mineral Wells-Ft Wolters)	LIGGETT RD	25B
LINCOLN AVE	(Mineral Wells)	LINCOLN AVE	25B
LINCOLN AVE	(Strawn)	LINCOLN AVE	45B
LINDLEY DR		LINDLEY DR	7C, 7D
LINLEY DR		LINLEY DR	13B
LIVE OAK	(W of Mineral Wells, no W Live Oak)	E LIVE OAK	24C
LIVE OAK LOOP	(in Lake Mineral Wells State Park)	LIVE OAK LOOP	19C
LIVE OAK RD	(near Lipan)	LIVE OAK RD	44B, 44D
LIVELY RD		LIVELY RD	13B
LONE OAK RD		LONE OAK RD	32A
LONG DR	(Lake Palo Pinto)	LONG DR	36C

Note: *Not all listed streets will label on map due to map extent. *Most block ranges will label/dispay on FM's, State Hwys, US Hwys, Interstate 20 (I-20). *Abbreviation: PK=Possum Kingdom

Palo Pinto County Mapbook Street Index April 2014

(also includes the City of Mineral Wells portion of Parker County-all page 19's 26's, and parts of pages 18B, 18D, 25B, 25D)

Road Name	Location Notes	Full name WITH directionals	Page/Grid
LONG DR	(Mineral Wells)	LONG DR	25B
LONG PT	(Lake Palo Pinto)	LONG PT	35D
LONGHORN RD	(Mineral Wells)	LONGHORN RD	18D
LONGS CAMP RD	(Possum Kingdom-E side)	LONGS CAMP RD	8B
LOOP 533		LOOP 533	2B, 3A
LORI DR		LORI DR	25D
LOVE RAMP RD	(Lake Palo Pinto)	LOVE RAMP RD	36C
LOVERS LN	(Possum Kingdom-E/The Ranch)	LOVERS LN	14B
LOVING RD	(N of Mineral Wells)	LOVING RD	12B
LOVING ST	(Gordon)	LOVING ST	47A
LOWER BRAD RD	(& see Brad Rd & Upper Brad Rd)	LOWER BRAD RD	27D, 28A, 28C
LOWER BURMA RD	(& see Burma Rd & Upper Burma Rd)	LOWER BURMA RD	13B
LUCKY LN		LUCKY LN	8C
LYNN LN	(Mineral Wells)	LYNN LN	18C
M ANTHONY LOOP		M ANTHONY LOOP	8B
M H 379	(Mineral Wells)	M H 379	25A, 25B
MADISON AVE	(Strawn)	MADISON AVE	45B
MAIN ST	(Gordon)	N MAIN ST	47A
		S MAIN ST	47A, 47C
MAIN ST	(Graford)	N MAIN ST	10B
	(Graford and near Graford)	S MAIN ST	10B
MAIN ST	(Oran community, central)	MAIN ST	5D
MALLARD CIR	(S of Lake Palo Pinto-7 R Ranch)	MALLARD CIR	41D, 42C
MALLARD DR	(Possum Kingdom-E/Hills Above PK)	MALLARD DR	3C
MANGUM LN		MANGUM LN	7D
MAPLE ST	(Mingus)	MAPLE ST	46B
MARINA POINT DR	(Possum Kingdom-E/Sportsman's World)	MARINE POINT DR	13D, 14C
MARINE DR	(Possum Kingdom-E side)	MARINE DR	8B
MARKET ST	(Mineral Wells)	MARKET ST	25B
MARSDEN LN	(Lake Palo Pinto)	MARSDEN LN	36C
MARSDEN RD	(N of Mineral Wells)	MARSDEN RD	18B
MARTIN LUTHER KING JR	(Mineral Wells)	SE MARTIN LUTHER KING JR	25A, 25B
		SW MARTIN LUTHER KING JR	25A
MARY RD		MARY RD	18D
MCADAMS RD		MCADAMS RD	8D
MCALISTIER ST	(Mingus)	MCALISTIER ST	46D
MCCLURE RANCH RD	(W of Palo Pinto community, central)	MCCLURE RANCH RD	29A, 29B, 29C, 29D
MCCLURE ST	(Graford)	MCCLURE ST	10B
MCGINNIS POINT CT		MCGINNIS POINT CT	8D
MCGUIRE ST	(Mingus)	MCGUIRE ST	46B
MCKINLEY AVE	(Strawn)	MCKINLEY AVE	45B
MCKINNEY AVE	(Graford)	MCKINNEY AVE	10B
MCMURREY RANCH RD		MCMURREY RANCH RD	15B, 15D, 16C
MCPHERSON RD		MCPHERSON RD	49D
MCQUEARY RD		MCQUEARY RD	47B, 47D
MEDINAH LN		MEDINAH LN	14D
MELBOURNE TRL		MELBOURNE TRL	14A, 14C, 14D
MERCER RD		MERCER RD	22C, 29A
MERION CT		MERION CT	14D
MESQUITE RIDGE	(Possum Kingdom-E/Gaines Bend)	MESQUITE RIDGE	14A
	(Gaines Bend, no S Mesquite Ridge)	N MESQUITE RIDGE	14A
MESQUITE ST	(Gordon)	MESQUITE ST	47A
MESQUITE ST	(Mineral Wells)	MESQUITE ST	25A
MESQUITE ST	(Mingus)	E MESQUITE ST	46B
		W MESQUITE ST	46B
MESQUITE ST	(Palo Pinto community, central)	MESQUITE ST	23C
MESQUITE ST	(Santo community, central)	MESQUITE ST	43A
MESQUITE ST	(Strawn)	MESQUITE ST	45B
MICHAEL LN	(Mineral Wells)	MICHAEL LN	25B
MILLER DR		MILLER DR	24B
MILLSAP HWY	(small portion is in City of Mineral Wells)	MILLSAP HWY	25A, 25B, 25D
	(S of Mineral Wells, but not in city)	MILLSAP HWY	25D
	(for only in City of Mineral Wells, also SEE:	OLD MILLSAP HWY)	
MINEOLA ST	(Gordon)	MINEOLA ST	47A
MINERAL WELLS, CITY OF	(Mineral Wells)		18C, 18D, 19A, 19C, 24B, 25A, 25B, 25C, 25D, 26A, 26C
MINERS WAY		MINERS WAY	42C
MINGUS, CITY OF	(Mingus)		46B, 46D
MINGUS BLVD	(Mingus)	N MINGUS BLVD	46B
		S MINGUS BLVD	46B, 46D
MISSION HILLS DR		MISSION HILLS DR	14C
MISTLETOE LN		MISTLETOE LN	7C
MISTY COVE	(Possum Kingdom-E/Sportsman's World)	MISTY COVE	14C
MISTY VALLEY LN	(Possum Kingdom-W side)	MISTY VALLEY LN	7D
MITCHELL HILL RD	(SE of Gordon)	MITCHELL HILL RD	47A, 47B, 47D

Note: *Not all listed streets will label on map due to map extent. *Most block ranges will label/dispay on FM's, State Hwys, US Hwys, Interstate 20 (I-20). *Abbreviation: PK=Possum Kingdom

Palo Pinto County Mapbook Street Index April 2014

(also includes the City of Mineral Wells portion of Parker County-all page 19's 26's, and parts of pages 18B, 18D, 25B, 25D)

Road Name	Location Notes	Full name WITH directionals	Page/Grid
MITCHELL ST	(Mingus)	MITCHELL ST	46D
MOCKINGBIRD BEND		MOCKINGBIRD BEND	14A
MONTGOMERY LN		MONTGOMERY LN	12D, 18B
MONTGOMERY RD		MONTGOMERY RD	12D, 18B
MOORE LN		MOORE LN	7D
MORNING GLORY CT		MORNING GLORY CT	3C
MORNINGSIDE DR	(Mineral Wells)	MORNINGSIDE DR	25A
MORRIS INGRAM RD	(Lake Palo Pinto)	MORRIS INGRAM RD	36C
MORRIS LN	(Strawn and near Strawn)	MORRIS LN	45B
MORTON ST	(Mineral Wells-Ft Wolters)	MORTON ST	19C
MOUNT ZION RD		MOUNT ZION RD	47D
MOUNTAIN BLUEBIRD CT		MOUNTAIN BLUEBIRD CT	3C
MOUNTAIN VIEW RD		MOUNTAIN VIEW RD	13A
MOURNING DOVE CT		MOURNING DOVE CT	3C
MUIRFIELD CT		MUIRFIELD CT	14D
MUIRFIELD DR		MUIRFIELD DR	14D
MULBERRY DR		MULBERRY DR	8B
MURCO DR	(Mineral Wells)	E MURCO DR	25B
		N MURCO DR	25B
		S MURCO DR	25B
MURRELL DR		MURRELL DR	13B
MYERS LN		MYERS LN	18C
N	(If N is a pre-directional for the road, SEE: the first letter of the next word)		
N E	(If NE is a pre-directional for the road, SEE: the first letter of the next word)		
N W	(If NW is a pre-directional for the road, SEE: the first letter of the next word)		
NATTY FLAT RD		NATTY FLAT RD	44C, 44D, 50B
NATTY FLAT TRL		NATTY FLAT TRL	50B
NAVAHO LN		NAVAHO LN	8C
NE	(If NE is a pre-directional for the road, SEE: the first letter of the next word)		
NEELEYS SLOUGH DR		NEELEYS SLOUGH DR	14C, 14D
NEW HOPE RD		NEW HOPE RD	30D, 31C
NEW SALEM RD	(also SEE: Old Salem Rd)	NEW SALEM RD	44A, 44B
NEWTRONICS PL	(Mineral Wells-Ft Wolters)	NEWTRONICS PL	18D, 25B
NIGHT HAWK DR		NIGHT HAWK DR	3C
NIGHTINGALE LN		NIGHTINGALE LN	8B
NOLAN RD	(Lone Camp community)	NOLAN RD	36B
NORMAN DR		NORMAN DR	7C, 7D
NORTH FRONT ST	(Strawn, and see South Front St)	E NORTH FRONT ST	45B
		W NORTH FRONT ST	45B
	(Mingus & Santo community, central=SEE: FRONT ST)		
NORTHERN BOBWHITE CT		NORTHERN BOBWHITE CT	3C
NORWOOD ST	(Mingus)	NORWOOD ST	46B
NOWLIN CIR	(Possum Kingdom-W side)	NOWLIN CIR	13A
NW	(If NW is a pre-directional for the road, SEE: the first letter of the next word)		
OAK AVE	(Mineral Wells and N of Mineral Wells)	N OAK AVE	18C, 25A
		S OAK AVE	25A, 25C
OAK DR	(Possum Kingdom-E/Gaines Bend)	OAK DR	14A
OAK HILL LN	(Possum Kingdom-E/Gaines Bend)	OAK HILL LN	14A
OAK ST	(Gordon)	E OAK ST	47A
		W OAK ST	47A
OAK ST	(Mingus)	OAK ST	46B
OAK ST	(Palo Pinto community, central)	OAK ST	23C
OAK ST	(Santo community, central, no W Oak St)	E OAK ST	43A
OAK ST	(Strawn)	E OAK ST	45B
		W OAK ST	45B
OAK TREE DR	(Possum Kingdom-E/The Cliffs)	OAK TREE DR	14B, 14D
OAKLAND HILLS CT	(Possum Kingdom-E/The Cliffs)	OAKLAND HILLS CT	14C
OAKLAND HILLS DR	(Possum Kingdom-E/The Cliffs)	OAKLAND HILLS DR	14C, 14D
OAKS CROSSING RD	(SW of Mineral Wells)	OAKS CROSSING RD	24D, 25C, 31B
OBSERVATION POINT RD		OBSERVATION POINT RD	14B
OHIO ST	(Graford)	OHIO ST	10B
OLD CHRISTIAN RD		OLD CHRISTIAN RD	4B, 5A, 5B
OLD MILLSAP HWY	(all in Mineral Wells)	OLD MILLSAP HWY	25A
	(for another small Mineral Wells portion and	all County portion, also SEE: MILLSAP HWY)	
OLD OAK LN		OLD OAK LN	24D
OLD ORAN RD		OLD ORAN RD	12B
OLD RIVER RD		OLD RIVER RD	38A
OLD SALEM RD	(also SEE: New Salem Rd)	OLD SALEM RD	44A
OLSEN 1ST ST		OLSEN 1ST ST	25D
OLSEN 2ND ST		OLSEN 2ND ST	25D
OLSEN 3RD ST		OLSEN 3RD ST	25D
OLYMPIC DR		OLYMPIC DR	14D
OPA RANCH RD		OPA RANCH RD	21A
ORAN RD		ORAN RD	5B, 5D
OVERLOOK DR		OVERLOOK DR	14C

Note: *Not all listed streets will label on map due to map extent. *Most block ranges will label/dispay on FM's, State Hwys, US Hwys, Interstate 20 (I-20). *Abbreviation: PK=Possum Kingdom

Palo Pinto County Mapbook Street Index April 2014

(also includes the City of Mineral Wells portion of Parker County-all page 19's 26's, and parts of pages 18B, 18D, 25B, 25D)

Road Name	Location Notes	Full name WITH directionals	Page/Grid
OYSTER BAY		OYSTER BAY	14B, 14D
OYSTER BAY CT		OYSTER BAY CT	14A, 14B
PACIFIC AVE	(Graford)	PACIFIC AVE	10B
PADGETT LN		PADGETT LN	43A
PAINT BRUSH CT		PAINT BRUSH CT	3C
PALO PINTO AVE	(Strawn)	PALO PINTO AVE	45B
PALO PINTO HWY	(named portion of US Hwy 180 between Palo Pinto community, central & Mineral Wells)	PALO PINTO HWY	23C, 23D, 24A, 24B, 24C
PALO PINTO ST	(Santo community, central)	E PALO PINTO ST	43A
		W PALO PINTO ST	43A
PALOMINO TRL		PALOMINO TRL	14B
PANAMA RD	(Santo and near Santo community, central)	PANAMA RD	42D, 43A, 43C, 48B
PANORAMA WAY		PANORAMA WAY	14B
PAPOOSE LN		PAPOOSE LN	30B, 31A
PARADISE PT		PARADISE PT	14B
PARK AVENUE CIR	(Possum Kingdom-E/peninsula)	PARK AVENUE CIR	7D
PARK DR	(Mineral Wells)	NE PARK DR	25B
PARK RD	(Mineral Wells)	SE PARK RD	25B
PARK RD	(N of Mineral Wells)	PARK RD	18B
PARK RD 33	(Possum Kingdom-W side)	PARK RD 33	13A
PARK RD 36	(Possum Kingdom-E side)	PARK RD 36	8C, 8D, 9C, 14A
PARK RD 71	(in Lake Mineral Wells State Park)	PARK RD 71	19C, 26A
		PARK ROAD 71 B	19C
		PARK ROAD 71 C	19C
PARK ST	(Mingus)	PARK ST	46B
PARNELL DR		PARNELL DR	8D
PARSONS RD	(Mingus and near Mingus)	PARSONS RD	46B, 46D
PASADENA BLVD	(Mineral Wells)	PASADENA BLVD	25B
PASTURE LN		PASTURE LN	13A, 13C
PAT AND HERMANS CAMP		PAT AND HERMANS CAMP	8B
PATRICK PL	(Mingus)	PATRICK PL	46B
PATRICK ST	(Mingus)	PATRICK ST	46B
PATTERSON LN		PATTERSON LN	36D, 37C
PBR CIR		PBR CIR	12D
PEACH ST	(Gordon)	PEACH ST	47A
PEACH ST	(Graford)	E PEACH ST	10B
		W PEACH ST	10B
PEACH ST	(Strawn)	PEACH ST	45B
PEBBLE LN		PEBBLE LN	7C
PECAN COVE	(Possum Kingdom-E/Sportsman's World)	PECAN COVE	14C
PECAN RIDGE	(Possum Kingdom-E/Gaines Bend)	PECAN RIDGE	14A
PECAN ST	(Gordon)	PECAN ST	47A
PECAN ST	(Mineral Wells)	NE PECAN ST	25B
PECAN ST	(Mingus)	E PECAN ST	46B
		W PECAN ST	46B
PECAN ST	(Santo community, central)	PECAN ST	43A
PEDIGO ST	(Strawn)	E PEDIGO ST	45B
		W PEDIGO ST	45B
PEGRAM ST	(Mineral Wells-Ft Wolters)	PEGRAM ST	19C
PEMBERTON LN		PEMBERTON LN	12C
PERSHING RD	(Mineral Wells-Ft Wolters)	PERSHING RD	18D, 19C
PETTY RD	(near Santo community, central)	PETTY RD	43A
PHEASANT CT		PHEASANT CT	3C
PICKETT ST	(Mineral Wells-Ft Wolters)	PICKETT ST	18B, 18D
PICKWICK DR		PICKWICK DR	8B, 8D
PIKE RD		PIKE RD	7C
PILGRIM LN		PILGRIM LN	25D
PINE ST	(Gordon)	PINE ST	47A
PINE ST	(Mineral Wells)	NE PINE ST	25B
PINE VALLEY DR	(Possum Kingdom-E/The Cliffs)	PINE VALLEY DR	14D
PINEHURST DR	(Possum Kingdom-E/The Cliffs)	PINEHURST DR	14D
PINTO RD	(Mineral Wells & NW of Mineral Wells)	PINTO RD	18C, 25A
PIONEER DR		PIONEER DR	18D
PK HILLS BLVD		PK HILLS BLVD	3C
PLACID PL		PLACID PL	8C
PLATEAU LOOP	(in Lake Mineral Wells State Park)	PLATEAU LOOP	19C
PLATEAU PL	(Possum Kingdom-E/The Ranch)	PLATEAU PL	8D
PLEASANT VALLEY RD		PLEASANT VALLEY RD	23D, 24D, 30B, 31A, 31B
PLUM ST	(Gordon)	PLUM ST	47A
POINTE RD		POINTE RD	3C
POLLARD CREEK DR	(Mineral Wells)	POLLARD CREEK DR	25A, 25C
PONDEROSA DR		PONDEROSA DR	8D
POPLAR ST	(Strawn)	POPLAR ST	45B
POPPY HILLS DR		POPPY HILLS DR	14D
PORTER LN	(Mineral Wells)	PORTER LN	18D

Note: *Not all listed streets will label on map due to map extent. *Most block ranges will label/dispay on FM's, State Hwys, US Hwys, Interstate 20 (I-20). *Abbreviation: PK=Possum Kingdom

Palo Pinto County Mapbook Street Index April 2014

(also includes the City of Mineral Wells portion of Parker County-all page 19's 26's, and parts of pages 18B, 18D, 25B, 25D)

Road Name	Location Notes	Full name WITH directionals	Page/Grid
POSSUM HOLLOW CT		POSSUM HOLLOW CT	7C
POSSUM HOLLOW RD	(Possum Kingdom-W side)	POSSUM HOLLOW RD	7C
POSSUM PT	(Possum Kingdom-E/Gaines Bend)	POSSUM PT	14A
POSSUM TRL	(Possum Kingdom-E/Gaines Bend)	POSSUM TRL	14A
POST OAK LOOP	(in Lake Mineral Wells State Park)	POST OAK LOOP	19C
POST OAK RD	(S of Lake Palo Pinto-7 R Ranch)	POST OAK RD	42C
POSTON DR		POSTON DR	8C
POWELL AVE	(Graford)	E POWELL AVE	10B
		W POWELL AVE	10B
POWELL DR	(Possum Kingdom-W side)	POWELL DR	8C
POWER RD		POWER RD	7D
PRAIRIE FALCON CT		PRAIRIE FALCON CT	3C
PRATT LN		PRATT LN	7D
PRESTON PL	(Mineral Wells)	PRESTON PL	18C
PRESTON TRAILS	(Possum Kingdom-E/The Cliffs)	PRESTON TRAILS	14A, 14B, 14D
PRESTWICK DR		PRESTWICK DR	14D
PRICE CHAPEL	(E of Oran community, central)	PRICE CHAPEL	6D
PRICE RD	(N of Mineral Wells)	PRICE RD	18A
PRICKLY PEAR TRL		PRICKLY PEAR TRL	42C
PRINCIPIO RD	(Mineral Wells)	PRINCIPIO RD	25A
PRUITT LN		PRUITT LN	12C
PRUITT MOUNTAIN RD		PRUITT MOUNTAIN RD	24B
PUMP HOLE RD		PUMP HOLE RD	41B, 41D
PUMP STATION RD		PUMP STATION RD	13C
PYTHIAN WAY	(Mineral Wells)	PYTHIAN WAY	25A
QUAIL CREEK RD	(S of Mineral Wells)	QUAIL CREEK RD	32A
QUAIL CROSSING	(Possum Kingdom-E/Sportsman's World)	QUAIL CROSSING	21A
QUAIL RUN LN	(Possum Kingdom-E/peninsula)	QUAIL RUN LN	8C
QUITEN LN		QUITEN LN	7C
R D BELL RD		R D BELL RD	22D
RAGLE RD		RAGLE RD	10B
RAILROAD AVE	(Graford)	RAILROAD AVE	10B
RAM BLVD	(Mineral Wells)	RAM BLVD	25B
RAMBLING RD		RAMBLING RD	5B, 6A, 6B
RAMSEY CT	(Possum Kingdom-W side)	RAMSEY CT	7D
RAMSEY LN	(Possum Kingdom-W side)	RAMSEY LN	7D
RAMSEY RD	(Lone Camp community)	RAMSEY RD	36B
RANCH HOUSE RD		RANCH HOUSE RD	14C, 14D, 21B
RANCH ROADS	(SEE:	FM)	
RANCH TO MARKET ROADS	(SEE:	FM)	
RAVEN CIR		RAVEN CIR	3C
RAWHIDE RIDGE		RAWHIDE RIDGE	14A, 14C
RAY BEAN RD		RAY BEAN RD	14A
RED BIRD RD	(Lake Palo Pinto)	RED BIRD RD	36C
RED BLUFF CIR	(Millsap area/Mountain River subdiv)	RED BLUFF CIR	32D
RED BLUFF RD	(Possum Kingdom-E/below dam)	RED BLUFF RD	14B
REDBIRD RD	(Possum Kingdom-E/peninsula)	REDBIRD RD	8C, 14A
REDBUD CIR	(Possum Kingdom-E/Gaines Bend)	REDBUD CIR	14A
REDBUD DR	(Mineral Wells)	REDBUD DR	18D
REDBUD PT	(Possum Kingdom-E/Gaines Bend)	REDBUD PT	14A
REED		REED	12D
REST AREAS	I-20 REST AREAS	REST AREA	38D
	State Highway 254 REST AREA	REST AREA	11A
	W US Hwy 180 REST AREA	REST AREA	22D
	US Hwy 281 REST AREAS: N US Hwy 281	REST AREA	18B
	S US Hwy 281	REST AREA	32C
RETREAT DR		RETREAT DR	7C
REYNOLDS RD	(Mineral Wells-Ft Wolters)	REYNOLDS RD	19C
RHODES RANCH RD		RHODES RANCH RD	23B, 23D
RIDGECREST DR		RIDGECREST DR	18D
RILEY RD		RILEY RD	13B
RIMROCK RANCH RD		RIMROCK RANCH RD	20B, 21A
RITCHIE CABIN LN		RITCHIE CABIN LN	3C
RIVER RD	(Possum Kingdom-E side)	RIVER RD	2D
RIVER ROSE CT	(Millsap area/Mountain River subdiv)	RIVER ROSE CT	32D
RIVER VIEW CT	(Millsap area/Mountain River subdiv)	RIVER VIEW CT	32D
RIVER VIEW RD	(Millsap area/Mountain River subdiv)	RIVER VIEW RD	32D
RIVERSIDE DR	(W of Mineral Wells)	RIVERSIDE DR	24B
RIVIERA DR		RIVIERA DR	14B, 14D
RM	(SEE:	FM)	
ROADRUNNER RD		ROADRUNNER RD	8C
ROBERTS LN	(Lake Palo Pinto)	ROBERTS LN	36C
ROBERTS RD	(S of Mineral Wells)	ROBERTS RD	25C, 25D
ROBIN LN	(Possum Kingdom-E/Gaines Bend)	ROBIN LN	14A
ROBIN RD	(S of Lake Palo Pinto-7 R Ranch)	ROBIN RD	42C

Note: *Not all listed streets will label on map due to map extent. *Most block ranges will label/dispay on FM's, State Hwys, US Hwys, Interstate 20 (I-20). *Abbreviation: PK=Possum Kingdom

Palo Pinto County Mapbook Street Index April 2014

(also includes the City of Mineral Wells portion of Parker County-all page 19's 26's, and parts of pages 18B, 18D, 25B, 25D)

Road Name	Location Notes	Full name WITH directionals	Page/Grid
ROBINSON LN	(Possum Kingdom-E side)	ROBINSON LN	2D
ROBINSON RD	(N of Strawn)	ROBINSON RD	39B, 40A
ROCK CREEK LN	(N of Mingus)	ROCK CREEK LN	40D, 46B
ROCK CREEK LOOP	(Possum Kingdom-E side)	ROCK CREEK LOOP	2D, 3C, 8B
ROCK CREEK RD	(N of Mineral Wells)	ROCK CREEK RD	12D
ROCK CREEK RD	(Possum Kingdom-E side)	ROCK CREEK RD	2D
ROCKY EXTENSION	(Possum Kingdom-W side)	ROCKY EXTENSION	13A
ROCKY RD	(Possum Kingdom-W side)	ROCKY RD	13A
ROOSEVELT AVE	(Strawn)	ROOSEVELT AVE	45B
ROSE LN		ROSE LN	7C
ROSS RD	(Mineral Wells-Ft Wolters)	ROSS RD	18D, 25B
ROSS WATSON RD		ROSS WATSON RD	29B
ROUSHEY LN		ROUSHEY LN	8D
ROY GREEN RD		ROY GREEN RD	18C
ROYAL ABERDEEN CT		ROYAL ABERDEEN CT	14D
RUSK ST	(Brazos community)	E RUSK ST	38A
		W RUSK ST	38A
RUSK ST	(Gordon)	E RUSK ST	47A
		W RUSK ST	47A
RUSSELL RD		RUSSELL RD	50D
S	(If S is a pre-directional for the road, SEE:	the first letter of the next word)	
S E	(If SE is a pre-directional for the road, SEE:	the first letter of the next word)	
S G LN		S G LN	8B
S TEC WAY	(Mineral Wells)	S TEC WAY	25D
S W	(If SW is a pre-directional for the road, SEE:	the first letter of the next word)	
SACKETVILLE ST	(Mingus)	SACKETVILLE ST	46B
SADDLEVIEW CT		SADDLEVIEW CT	12B
SAGE CIR		SAGE CIR	7D
SALEM RD	(SEE:OLD SALEM RD or	NEW SALEM RD)	
SALESVILLE RD		SALESVILLE RD	12B, 12D
SAM HOUSTON AVE	(Mineral Wells)	SAM HOUSTON AVE	25B
SAM HOUSTON RD	(Mineral Wells-Ft Wolters)	SAM HOUSTON RD	18D
SAN JACINTO DR	(Mineral Wells)	SAN JACINTO DR	25A
SANBAR RD		SANBAR RD	7D, 13B
SAND HILL RD	(Mineral Wells & SW of Mineral Wells)	SAND HILL RD	25A, 25C
SAND LN	(E of Santo community, central)	SAND LN	43B
SANDSTONE WAY	(S of Lake Palo Pinto-7 R Ranch)	SANDSTONE WAY	42C
SANDY BEACH PUBLIC USE	(Possum Kingdom-E/peninsula)	SANDY BEACH PUBLIC USE	7D
SARTAIN RD		SARTAIN RD	25D
SAWGRASS DR		N SAWGRASS DR	14D
		S SAWGRASS DR	14D
SAWTOOTH MOUNTAIN RD		SAWTOOTH MOUNTAIN RD	3A
SCARLET SAGE CT		SCARLET SAGE CT	3C
SCENIC DR		SCENIC DR	8D, 14B
SCENIC POINT RD		SCENIC POINT RD	8C, 14A, 14B
SCHOOL HOUSE RD		SCHOOL HOUSE RD	28D, 29C, 34B
SCOLFELD RD		SCOLFELD RD	27B, 27C, 27D
SCUDDER ST	(Graford)	SCUDDER ST	10B
SE	(If SE is a pre-directional for the road, SEE:	the first letter of the next word)	
SEMINOLE TRAIL RD		SEMINOLE TRAIL RD	8A, 8C
SERENITY LN		SERENITY LN	13A
SERVICE ST	(Palo Pinto community, central)	N SERVICE ST	23C
SEYBOLD RD		SEYBOLD RD	24A, 24B
SHADOW TREE RD	(S of Mineral Wells)	SHADOW TREE RD	25C, 32A
SHADOWVIEW CT	(Mineral Wells)	SHADOWVIEW CT	25B
SHADY LN	(Possum Kingdom-W side)	SHADY LN	7C
SHADY OAK CIR	(Mineral Wells)	SHADY OAK CIR	18C
SHADY OAKS CT	(E of Palo Pinto community, central)	SHADY OAKS CT	23D
SHADY OAKS DR	(E of Palo Pinto community, central)	SHADY OAKS DR	23D
SHARON DR	(Mineral Wells)	SHARON DR	25B
SHARPS VALLEY RD		SHARPS VALLEY RD	41A, 41B
SHATTLES RD	(Mineral Wells & NE of Mineral Wells)	SHATTLES RD	18C, 18D
SHAW ST	(Mineral Wells-Ft Wolters)	SHAW ST	19C
SHAWN E LN		SHAWN E LN	12D
SHEILA LN		SHEILA LN	17C
SHELTER A RD	(in Lake Mineral Wells State Park)	SHELTER A RD	19C, 26A
SHELTER B RD	(in Lake Mineral Wells State Park)	SHELTER B RD	26A
SHERIDAN DR	(Mineral Wells-Ft Wolters)	SHERIDAN DR	19C
SHIELD ST	(Mingus)	SHIELD ST	46B
SHOAL CREEK CIR		SHOAL CREEK CIR	14D
SHOAL CREEK CT		SHOAL CREEK CT	14D
SHOOTING STAR CT		SHOOTING STAR CT	3C
SHORESIDE PT		SHORESIDE PT	8D
SHOTGUN LN		SHOTGUN LN	32B
SHURTZ	(Mineral Wells-Ft Wolters)	SHURTZ	19C

Note: *Not all listed streets will label on map due to map extent. *Most block ranges will label/dispay on FM's, State Hwys, US Hwys, Interstate 20 (I-20). *Abbreviation: PK=Possum Kingdom

Palo Pinto County Mapbook Street Index April 2014

(also includes the City of Mineral Wells portion of Parker County-all page 19's 26's, and parts of pages 18B, 18D, 25B, 25D)

Road Name	Location Notes	Full name WITH directionals	Page/Grid
SIDES RD		SIDES RD	31C, 31D, 37A, 37C
SIERRA CIR		SIERRA CIR	36A
SIKES CT	(Possum Kingdom-E side)	SIKES CT	3C
SIKES ST	(NW of Graford)	SIKES ST	4C, 4D, 10B
SIMMONS LN		SIMMONS LN	7C
SIMPSON DR		SIMPSON DR	24B
SINGLE OAK LN		SINGLE OAK LN	44C
SKY CAMP LOOP		SKY CAMP LOOP	8B
SLEMMONS RD		SLEMMONS RD	32A, 32B
SMITH LOOP	(Possum Kingdom-E side)	SMITH LOOP	8D
SMITH ST	(Mingus)	SMITH ST	46B
SNOW LN		SNOW LN	8B
SOMERSET HILLS DR		SOMERSET HILLS DR	14D
SONGBIRD COVE		SONGBIRD COVE	14A
SOUTH FRONT ST	(Strawn, & see North Front St)	E SOUTH FRONT ST	45B
		W SOUTH FRONT ST	45B
	(Mingus & Santo community, central=SEE:	FRONT ST)	
SOUTH RIDGE RD	(S of Mineral Wells)	SOUTH RIDGE RD	25D, 32B
SOUTH ST	(Strawn)	SOUTH ST	45B
SOUTH ST	(Mineral Wells-Ft Wolters)	SOUTH ST	26A
SOUTHERN CUT OFF RD	(NW of Mineral Wells)	SOUTHERN CUT OFF RD	18A, 18C
SOUTHERN DR		SOUTHERN DR	25D
SOUTHERN HILLS CT	(Possum Kingdom-E/The Cliffs)	SOUTHERN HILLS CT	14C
SOUTHERN HILLS DR	(Possum Kingdom-E/The Cliffs)	N SOUTHERN HILLS DR	14C
		S SOUTHERN HILLS DR	14C
SOUTHWIND RD	(S of Mineral Wells)	SOUTHWIND RD	25C, 32A
SPARROW CT		SPARROW CT	3C
SPENCER LN		SPENCER LN	7D
SPLIT RAIL DR		SPLIT RAIL DR	14C
SPOTTED OWL CT		SPOTTED OWL CT	3C
SPRINGHILL CT	(Mineral Wells)	SPRINGHILL CT	18C
SPYGLASS DR		SPYGLASS DR	14C, 14D
ST ANDREWS CT		ST ANDREWS CT	14D
ST ANDREWS DR		ST ANDREWS DR	14D
STABLE RD		STABLE RD	21A
STAGECOACH RD	(Mineral Wells)	STAGECOACH RD	18D
STAGECOACH TRL	(S of Lake Palo Pinto-7 R Ranch)	STAGECOACH TRL	42C
STAN TER	(Mineral Wells)	STAN TER	25B
STANDING CYPRESS		STANDING CYPRESS	14A
STATE HIGHWAY 16	(from US Hwy 180 to approx 3.4 mi N with Strawn zips, address hi=3050)	N STATE HIGHWAY 16	20D, 21A, 21C, 27B
STATE HIGHWAY 16	(N of State Hwy 254, PK-E side)	N STATE HIGHWAY 16	2B, 2D, 3A, 3C, 8B, 9A
STATE HIGHWAY 16	(from State Hwy 254 to approx 12.1 mi S with Graford zips, address hi=4460)	S STATE HIGHWAY 16	8D, 9A, 9C, 14B, 14D, 21A, 21B
STATE HIGHWAY 16	(S of US Hwy 180)	S STATE HIGHWAY 16	28C, 28D, 34A, 34C, 39B, 39D, 40A, 45B, 45D
STATE HIGHWAY 108		STATE HIGHWAY 108	45B, 46A, 46B, 46D
STATE HIGHWAY 193		STATE HIGHWAY 193	46B, 47A, 47B
STATE HIGHWAY 254		STATE HIGHWAY 254	9A, 9B, 10A, 10B, 11A, 11B, 12A, 12B
	State Highway 254 REST AREA	REST AREA	11A
STATE HIGHWAY 337		STATE HIGHWAY 337	3A, 3B, 3D, 4C, 4D, 10B, 10D, 11C 17A, 17B, 17D, 24B
STETSON LN		STETSON LN	14B
STILLWATER LN		STILLWATER LN	7D
STONE END		STONE END	2D
STRAWN, CITY OF	(Strawn)		45B
STREET LN		STREET LN	7C, 13A
STRINGER LN		STRINGER LN	7D
STUART ST	(Strawn)	E STUART ST	45B
		W STUART ST	45B
STURDIVANT RD		E STURDIVANT RD	25D
		W STURDIVANT RD	25D
SUMAC LN		SUMAC LN	14A
SUMMIT DR		SUMMIT DR	25D
SUNDAY CREEK RD		SUNDAY CREEK RD	48D
SUNDOWN DR		SUNDOWN DR	18D
SUNSET CIR		SUNSET CIR	14B
SUNSET COVE		SUNSET COVE	13D
SUNSET LN		SUNSET LN	7C
SUNSET MOUNTAIN RD		SUNSET MOUNTAIN RD	49C, 49D
SUNSET RIDGE RD		SUNSET RIDGE RD	14B
SW	(If SW is a pre-directional for the road, SEE:	the first letter of the next word)	
SWALLOW CLIFFS		SWALLOW CLIFFS	14A
SWANSON RD		N SWANSON RD	25D

Note: *Not all listed streets will label on map due to map extent. *Most block ranges will label/dispay on FM's, State Hwys, US Hwys, Interstate 20 (I-20). *Abbreviation: PK=Possum Kingdom

Palo Pinto County Mapbook Street Index April 2014

(also includes the City of Mineral Wells portion of Parker County-all page 19's 26's, and parts of pages 18B, 18D, 25B, 25D)

Road Name	Location Notes	Full name WITH directionals	Page/Grid
SWEEK LN		S SWANSON RD	25D
SWEETIE LN		SWEEK LN	43A, 43B
TACK RD		SWEETIE LN	18C
TATEM HILL RD		TACK RD	32A, 32B
TAYLOR CROSSING		TATEM HILL RD	18A, 18B, 18C
TAYLOR RD	(Mineral Wells-Ft Wolters)	TAYLOR CROSSING	42C
TEICHMANN RD		TAYLOR RD	18D, 19C
TEJAS RANCH RD		TEICHMANN RD	28D, 29A, 29C
TEXAS ST	(Graford)	TEJAS RANCH RD	20B, 21A
		N TEXAS ST	10B
		S TEXAS ST	10B
THE DUNES DR		THE DUNES DR	14D
THE HOMESTEAD DR		THE HOMESTEAD DR	14C
THE RANCH RD		THE RANCH RD	8D, 14B
THORNTON LN		THORNTON LN	36A
TIMBERLINE		TIMBERLINE	13A
TIPTON ST	(Oran community, central)	TIPTON ST	5D
TOMPKINS RD		TOMPKINS RD	8B
TORREY PINES CT		TORREY PINES CT	14D
TORREY PINES DR		TORREY PINES DR	14D
TOURNAMENT LN	(Mineral Wells)	TOURNAMENT LN	18D
TOWNS	SEE EACH TOWN NAME OF GORDON, GRAFORD, MINERAL WELLS, MINGUS, OR STRAWN		
TP CT		TP CT	14D
TRADE WAY	(Mineral Wells)	TRADE WAY	25B
TRAIL RIDGE 1		TRAIL RIDGE 1	13B
TRAIL RIDGE 2		TRAIL RIDGE 2	13B
TRAIL RIDGE 3		TRAIL RIDGE 3	13B
TRANQUILITY COVE		TRANQUILITY COVE	13D
TRAVIS	(Mineral Wells-Ft Wolters)	TRAVIS	18D
TRAVIS AVE	(Strawn)	TRAVIS AVE	45B
TRAVIS DR	(Mineral Wells)	TRAVIS DR	25A
TRAVIS ST	(Gordon)	E TRAVIS ST	47A
		W TRAVIS ST	47A
TRAVIS ST	(Mingus)	TRAVIS ST	46D
TRAVIS ST	(Santo community, central)	TRAVIS ST	43A
TROLLINGER RD		TROLLINGER RD	24D, 31B
TROON DR		TROON DR	14D
TUCKER CT	(Mingus)	TUCKER CT	46B
TUGGLE RD		TUGGLE RD	44C, 50A, 50C
TURKEY CREEK RD		TURKEY CREEK RD	12A, 12C, 18A, 18B
TURNBERRY LOOP		TURNBERRY LOOP	14D
TURPIN RD		TURPIN RD	4B, 4D
TURTLE DOVE LN		TURTLE DOVE LN	3C
TV TOWER RD	(was re-named, SEE:	LAGO VISTA)	
TWIN OAKS LN		TWIN OAKS LN	25C
TWIN OAKS RD		TWIN OAKS RD	25C
UNION HILL CEMETERY		UNION HILL CEMETERY	11D
UNION HILL RD		UNION HILL RD	11D, 12C, 17B, 18A
UPCREEK ALLEY		UPCREEK ALLEY	13D
UPHAM RD		UPHAM RD	7D, 13B
UPPER BRAD RD	(& see Brad Rd & Lower Brad Rd)	UPPER BRAD RD	27B, 27C, 27D
UPPER BURMA RD	(& see Burma Rd & Lower Burma Rd)	UPPER BURMA RD	13B
URBAN ST	(Mingus)	URBAN ST	46B
US HIGHWAY 180	(E Mineral Wells)	E US HIGHWAY 180	25B, 26A
US HIGHWAY 180	(E of Palo Pinto community, central to Mineral Wells)	= ADDRESSED AS/SEE: PALO PINTO HWY	
US HIGHWAY 180	(W Mineral Wells)	W US HIGHWAY 180	24B, 25A
US HIGHWAY 180	(W of Palo Pinto community, central)	W US HIGHWAY 180	22D, 23C, 27A, 27B, 28A, 28B, 28C, 28D, 29A, 29B
	W US Hwy 180 REST AREA	REST AREA	22D
US HIGHWAY 281		N US HIGHWAY 281	6B, 6D, 12B, 12D, 18B, 18C, 18D
		S US HIGHWAY 281	25C, 32A, 32C, 38A, 38B, 38C, 38D, 44A, 44C, 50A, 50C
	US Hwy 281 REST AREAS: N US Hwy 281	REST AREA	18B
	S US Hwy 281	REST AREA	32C
VALLEY ST	(Mingus)	VALLEY ST	46B
VALLEY VISTA		VALLEY VISTA	42C
VAN STORY ST	(Mineral Wells-Ft Wolters)	VAN STORY ST	19C, 25B, 26A
VAUGHN ST	(Graford)	N VAUGHN ST	10B
VENTURI LN		VENTURI LN	46A
VERBENA AVE	(Palo Pinto community, central-no N Verbena)	S VERBENA AVE	23C
VERNON AVE	(Strawn)	VERNON AVE	45B
VETERANS OF FOREIGN WARS ST	(Mineral Wells)	VETERANS OF FOREIGN WARS ST	25A
VILLA LN	(Mineral Wells)	VILLA LN	25B
VILLAGE BEND RD		VILLAGE BEND RD	30B, 31A, 31C, 31D, 32A, 32C
VISTA VIEW DR		VISTA VIEW DR	8D

Note: *Not all listed streets will label on map due to map extent. *Most block ranges will label/dispay on FM's, State Hwys, US Hwys, Interstate 20 (I-20). *Abbreviation: PK=Possum Kingdom

Palo Pinto County Mapbook Street Index April 2014

(also includes the City of Mineral Wells portion of Parker County-all page 19's 26's, and parts of pages 18B, 18D, 25B, 25D)

Road Name	Location Notes	Full name WITH directionals	Page/Grid
W	(If W is a pre-directional for the road, SEE:	the first letter of the next word)	
WAGNER	(Mineral Wells-Ft Wolters)	WAGNER	19C
WAGON WHEEL RD		WAGON WHEEL RD	7C
WAKEFIELD LN		WAKEFIELD LN	32A
WALKER LN		WALKER LN	37D, 43B
WALNUT ST	(Brazos community)	WALNUT ST	38A
WALNUT ST	(Gordon)	WALNUT ST	47A
WALNUT ST	(Strawn)	E WALNUT ST	45B
		W WALNUT ST	45B
WARD MOUNTAIN RD		WARD MOUNTAIN RD	36B, 36D
WARD ST	(Gordon)	WARD ST	47A
WARREN RD	(Mineral Wells-Ft Wolters)	WARREN RD	19C
WASHINGTON AVE	(Mineral Wells-Ft Wolters)	WASHINGTON AVE	26A
WASHINGTON AVE	(Strawn)	WASHINGTON AVE	45B
WATER PLANT RD		E WATER PLANT RD	38A
		W WATER PLANT RD	38A
WATERFALL WAY		WATERFALL WAY	14B
WATHEN ST	(Graford)	E WATHEN ST	10B
		W WATHEN ST	10B
WATSON PL	(Strawn)	WATSON PL	45B
WAUNDA ST	(Santo community, central-no N Waunda)	S WAUNDA ST	43A
WAXWING COVE		WAXWING COVE	14A
WAYNE ST	(Mingus)	WAYNE ST	46B
WEIR RD		WEIR RD	17C, 24A
WELDONS WAY		WELDONS WAY	8D
WELLS DR		WELLS DR	7D
WEST ST	(Mingus)	WEST ST	46B
WESTERN DR		WESTERN DR	42A
WHATLEY ST	(Mineral Wells-Ft Wolters)	WHATLEY ST	19C
WHEELER RD		WHEELER RD	31C, 37A, 37C
WHISPERING OAKS RD		WHISPERING OAKS RD	32A
WHITE LN		WHITE LN	7C
WHITE TAIL RIDGE		WHITE TAIL RIDGE	36C
WHITLEY BEND RD		WHITLEY BEND RD	37B
WHITMIRE LN		WHITMIRE LN	49B, 50A
WICHITA DR		WICHITA DR	18D
WILD TURKEY CT		WILD TURKEY CT	3C
WILDCAT ALLEY	(Santo community, central)	WILDCAT ALLEY	43A
WILLOW BEACH RD	(Possum Kingdom-E side)	WILLOW BEACH RD	8D
WILLOW LN	(Lake Palo Pinto)	WILLOW LN	36C
WILLOW RD	(Possum Kingdom-E side)	WILLOW RD	8D
WILLOW ST	(Gordon)	WILLOW ST	47A
WILLOW ST	(Strawn)	WILLOW ST	45B
WILLSON ST	(Mingus)	WILLSON ST	46D
WILSON	(Lone Camp community)	N WILSON	30C, 36A
		S WILSON	36A, 36C
WILSON RD	(Possum Kingdom-W side)	WILSON RD	7D
WIMBLETON CT	(Mineral Wells)	WIMBLETON CT	25B
WINCHESTER WAY		WINCHESTER WAY	14B
WINDMILL RD	(Mineral Wells)	WINDMILL RD	18D
WINGED FOOT DR		WINGED FOOT DR	14D
WITHERS RD	(Mineral Wells and near Mineral Wells)	WITHERS RD	25A, 25C, 25D
WOOD ST	(Graford)	N WOOD ST	10B
WOODHAVEN RD		WOODHAVEN RD	42C
WOODLAND TRL		WOODLAND TRL	32A
WOODLAWN AVE	(Strawn)	WOODLAWN AVE	45B
WORTH RANCH RD		WORTH RANCH RD	22B, 23A
WREN RD		WREN RD	8C
WRIGHT ST	(Mineral Wells-Ft Wolters)	WRIGHT ST	19C, 26A
WYNN MOUNTAIN RD		WYNN MOUNTAIN RD	23D
WYNNE LN		WYNNE LN	7C
YUCCA TRL		YUCCA TRL	14A

1A

Palo Pinto County

1A

1B

1C

1D

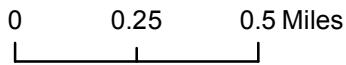

The Palo Pinto County digital map data was created to assist in locating roads, locating addresses, E911 dispatch, network and routing applications. Palo Pinto County 911 Addressing Services and the NCTCOG are charged with the development and maintenance of the county's geographic database and are committed to offering accurate, useful, and current information about the County. Though every effort has been made to ensure accuracy, errors and conditions originating from physical sources used to develop the database may be reflected in the data supplied. Palo Pinto 911 Addressing nor NCTCOG shall be held liable for any errors in this data and this data cannot be constructed to be a legal document. The user must be aware of the data conditions and bear responsibility for the appropriate use of the information. To report an inaccuracy or obtain a copy of these maps, contact Palo Pinto 911 Addressing. These maps may not be reproduced for sale.

Legend

- Rivers & Creeks
- Rail
- County
- Lakes & ponds
- City Limits

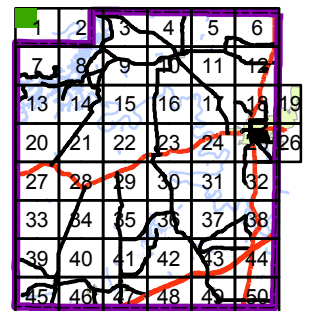

1B

Palo Pinto County

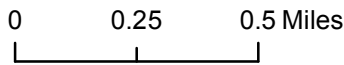
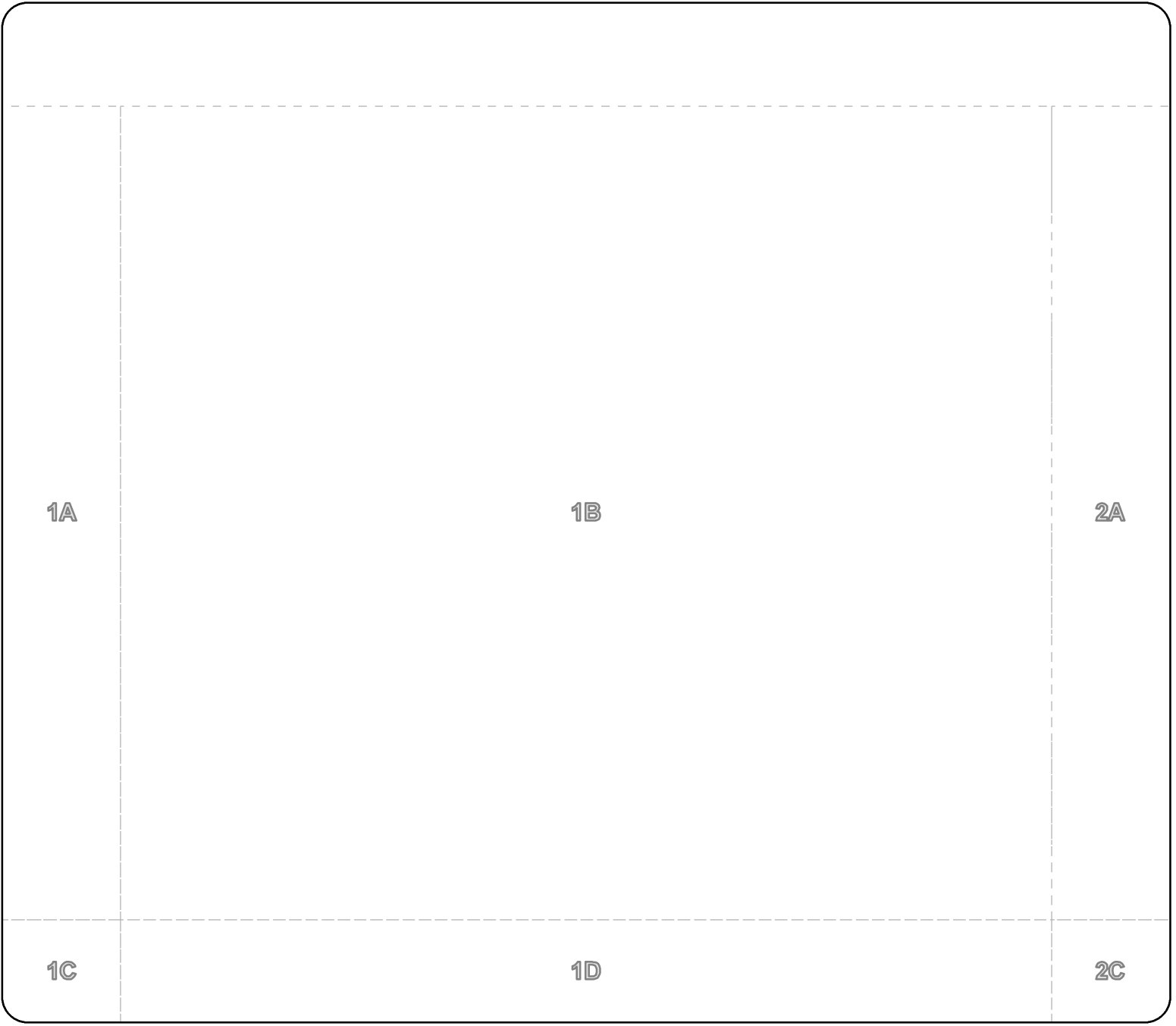

The Palo Pinto County digital map data was created to assist in locating roads, locating addresses, E911dispatch, network and routing applications. Palo Pinto County 911 Addressing Services and the NCTCOG are charged with the development and maintenance of the county's geographic database and are committed to offering accurate, useful, and current information about the County. Though every effort has been made to ensure accuracy, errors and conditions originating from physical sources used to develop the database may be reflected in the data supplied. Palo Pinto 911 Addressing nor NCTCOG shall be held liable for any errors in this data and this data cannot be constructed to be a legal document. The user must be aware of the data conditions and bear responsibility for the appropriate use of the information. To report an inaccuracy or obtain a copy of these maps, contact Palo Pinto 911 Addressing. These maps may not be reproduced for sale.



Legend

- Rivers & Creeks
- Rail
- County
- Lakes & ponds
- City Limits

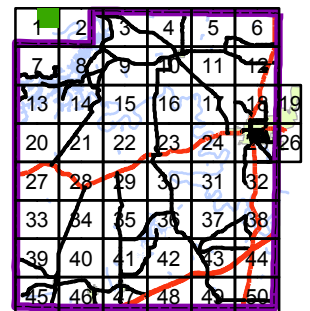

1C

Palo Pinto County

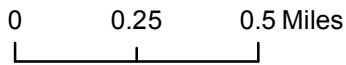
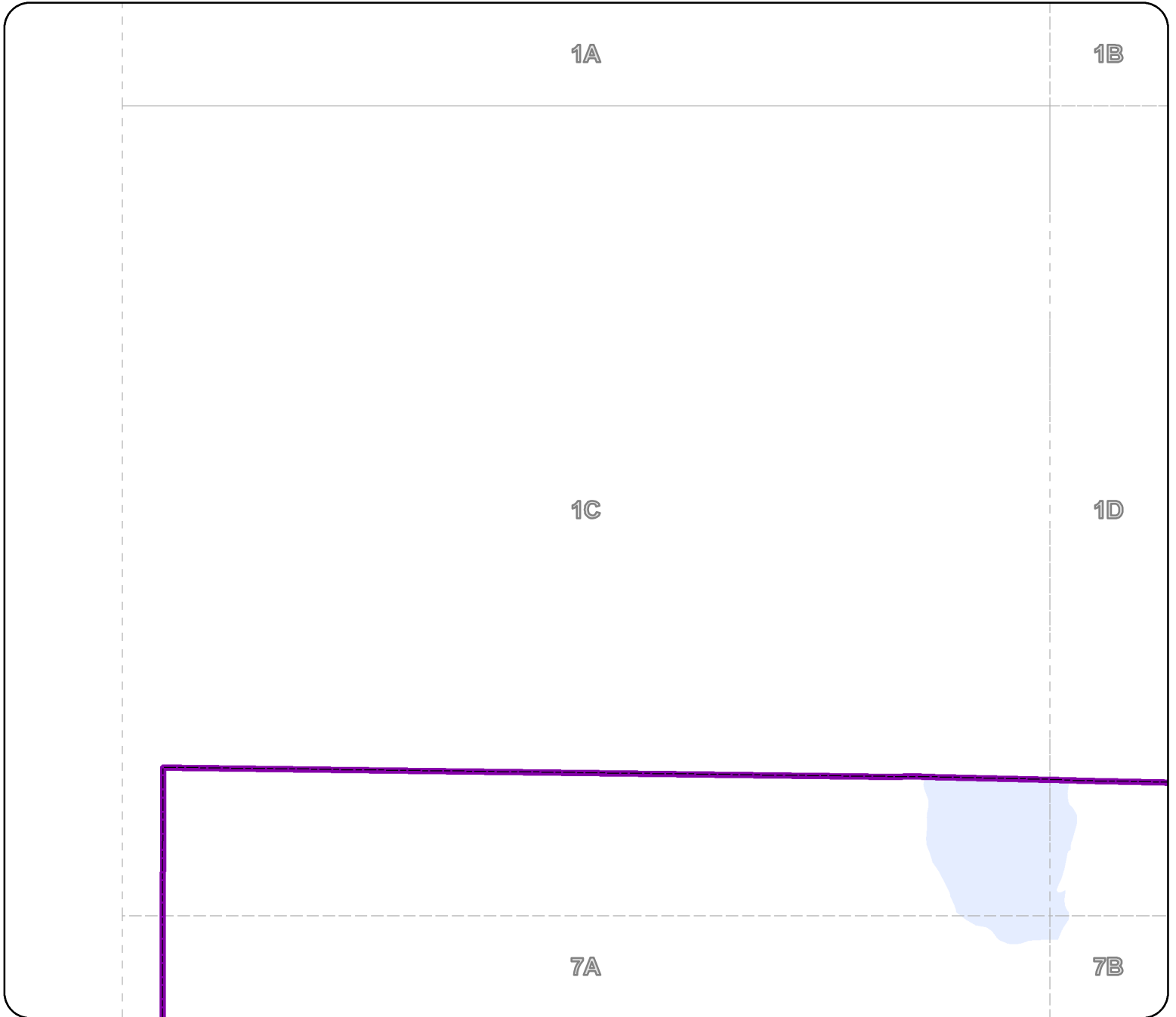

The Palo Pinto County digital map data was created to assist in locating roads, locating addresses, E911 dispatch, network and routing applications. Palo Pinto County 911 Addressing Services and the NCTCOG are charged with the development and maintenance of the county's geographic database and are committed to offering accurate, useful, and current information about the County. Though every effort has been made to ensure accuracy, errors and conditions originating from physical sources used to develop the database may be reflected in the data supplied. Palo Pinto 911 Addressing nor NCTCOG shall be held liable for any errors in this data and this data cannot be constructed to be a legal document. The user must be aware of the data conditions and bear responsibility for the appropriate use of the information. To report an inaccuracy or obtain a copy of these maps, contact Palo Pinto 911 Addressing. These maps may not be reproduced for sale.

Legend

- Rivers & Creeks
- Rail
- County
- Lakes & ponds
- City Limits

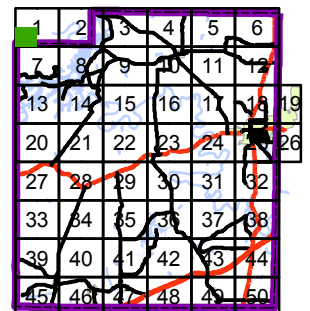

1D

Palo Pinto County

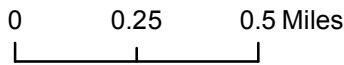
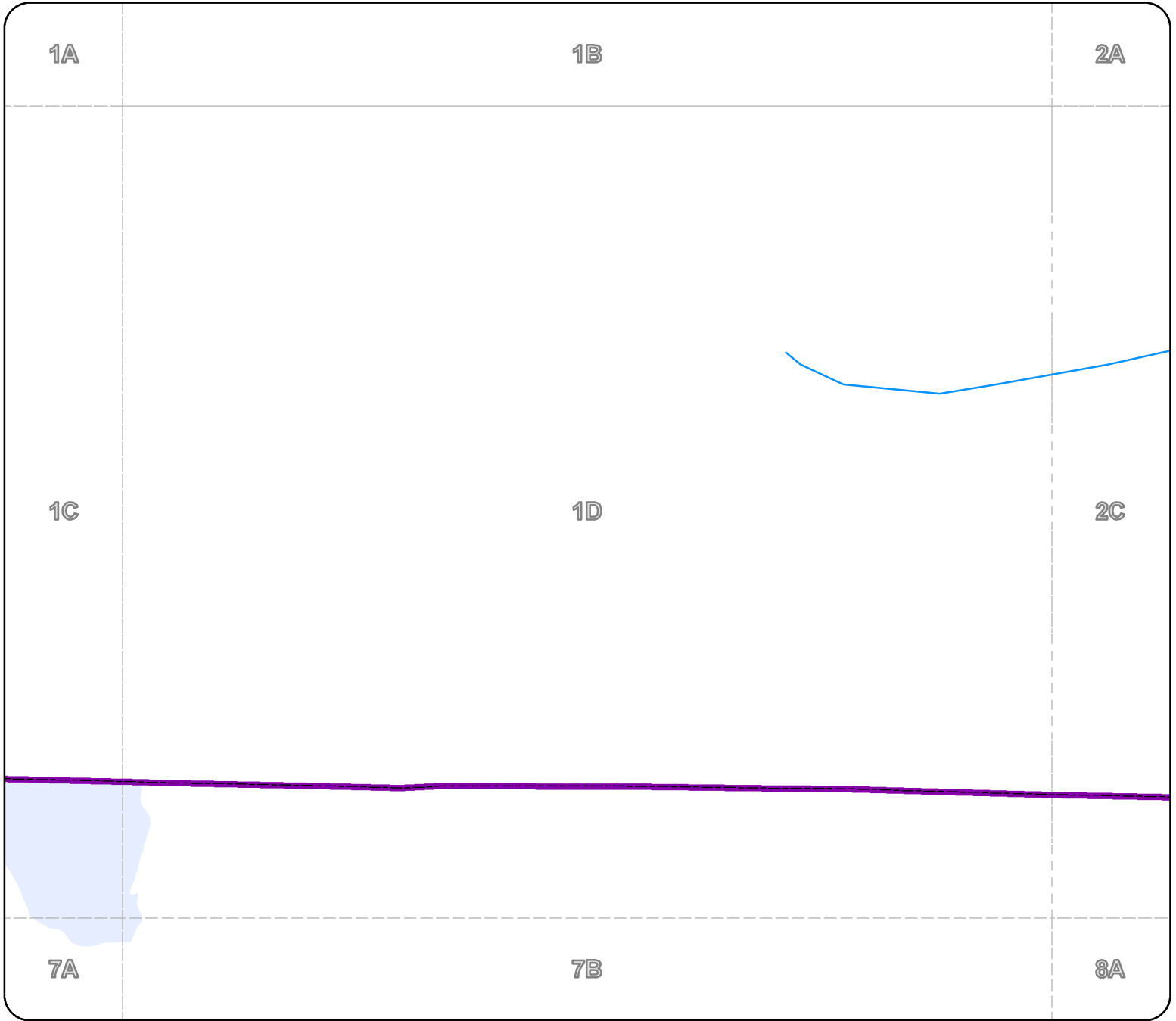

The Palo Pinto County digital map data was created to assist in locating roads, locating addresses, E911 dispatch, network and routing applications. Palo Pinto County 911 Addressing Services and the NCTCOG are charged with the development and maintenance of the county's geographic database and are committed to offering accurate, useful, and current information about the County. Though every effort has been made to ensure accuracy, errors and conditions originating from physical sources used to develop the database may be reflected in the data supplied. Palo Pinto 911 Addressing nor NCTCOG shall be held liable for any errors in this data and this data cannot be constructed to be a legal document. The user must be aware of the data conditions and bear responsibility for the appropriate use of the information. To report an inaccuracy or obtain a copy of these maps, contact Palo Pinto 911 Addressing. These maps may not be reproduced for sale.



Legend

- Rivers & Creeks
- Rail
- County
- Lakes & ponds
- City Limits

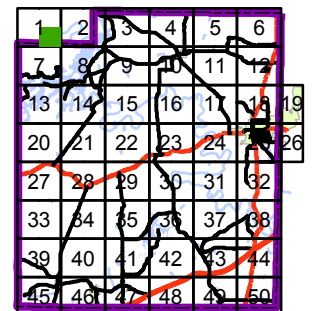

2A

Palo Pinto County

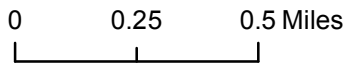
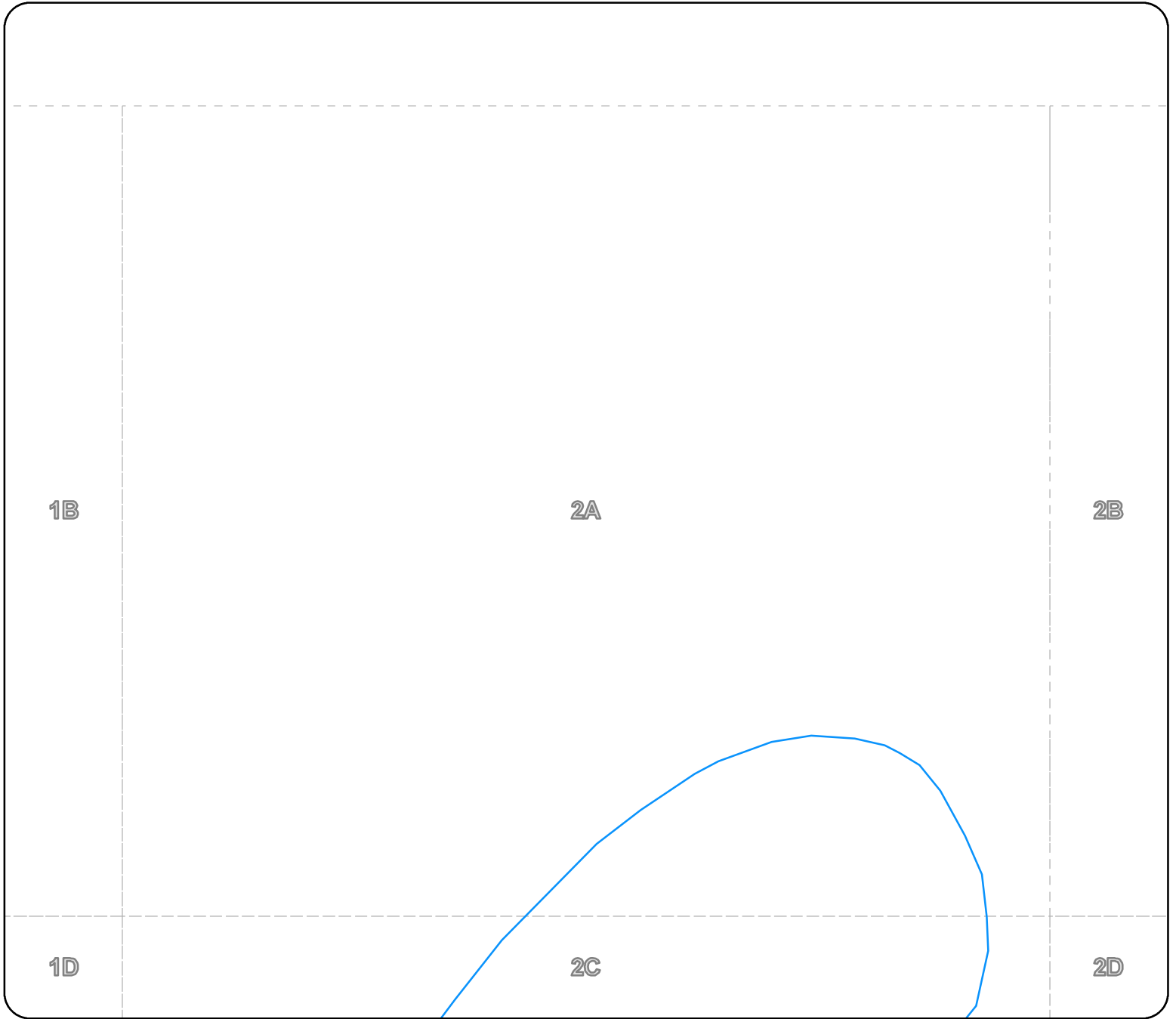

The Palo Pinto County digital map data was created to assist in locating roads, locating addresses, E911 dispatch, network and routing applications. Palo Pinto County 911 Addressing Services and the NCTCOG are charged with the development and maintenance of the county's geographic database and are committed to offering accurate, useful, and current information about the County. Though every effort has been made to ensure accuracy, errors and conditions originating from physical sources used to develop the database may be reflected in the data supplied. Palo Pinto 911 Addressing nor NCTCOG shall be held liable for any errors in this data and this data cannot be constructed to be a legal document. The user must be aware of the data conditions and bear responsibility for the appropriate use of the information. To report an inaccuracy or obtain a copy of these maps, contact Palo Pinto 911 Addressing. These maps may not be reproduced for sale.



Legend

- Rivers & Creeks
- Rail
- County
- Lakes & ponds
- City Limits

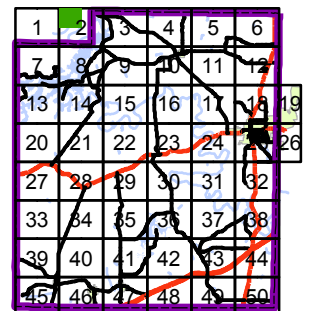

Palo Pinto County

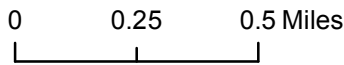
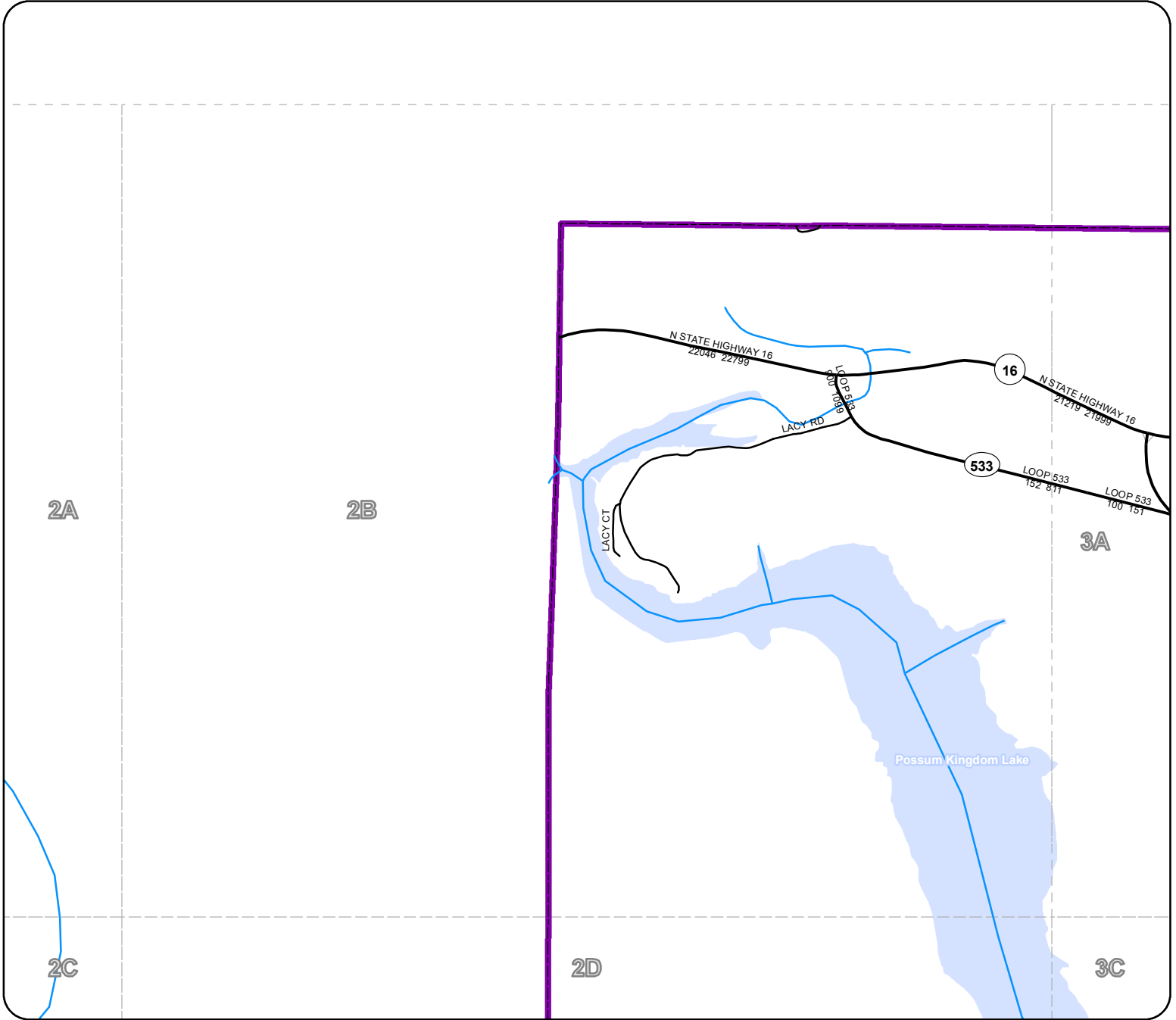

Legend

- Rivers & Creeks
- Rail
- County
- Lakes & ponds
- City Limits

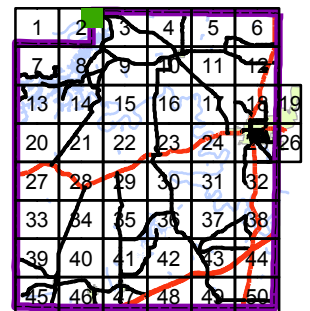

The Palo Pinto County digital map data was created to assist in locating roads, locating addresses, E911 dispatch, network and routing applications. Palo Pinto County 911 Addressing Services and the NCTCOG are charged with the development and maintenance of the county's geographic database and are committed to offering accurate, useful, and current information about the County. Though every effort has been made to ensure accuracy, errors and conditions originating from physical sources used to develop the database may be reflected in the data supplied. Palo Pinto 911 Addressing nor NCTCOG shall be held liable for any errors in this data and this data cannot be constructed to be a legal document. The user must be aware of the data conditions and bear responsibility for the appropriate use of the information. To report an inaccuracy or obtain a copy of these maps, contact Palo Pinto 911 Addressing. These maps may not be reproduced for sale.



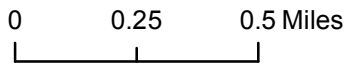
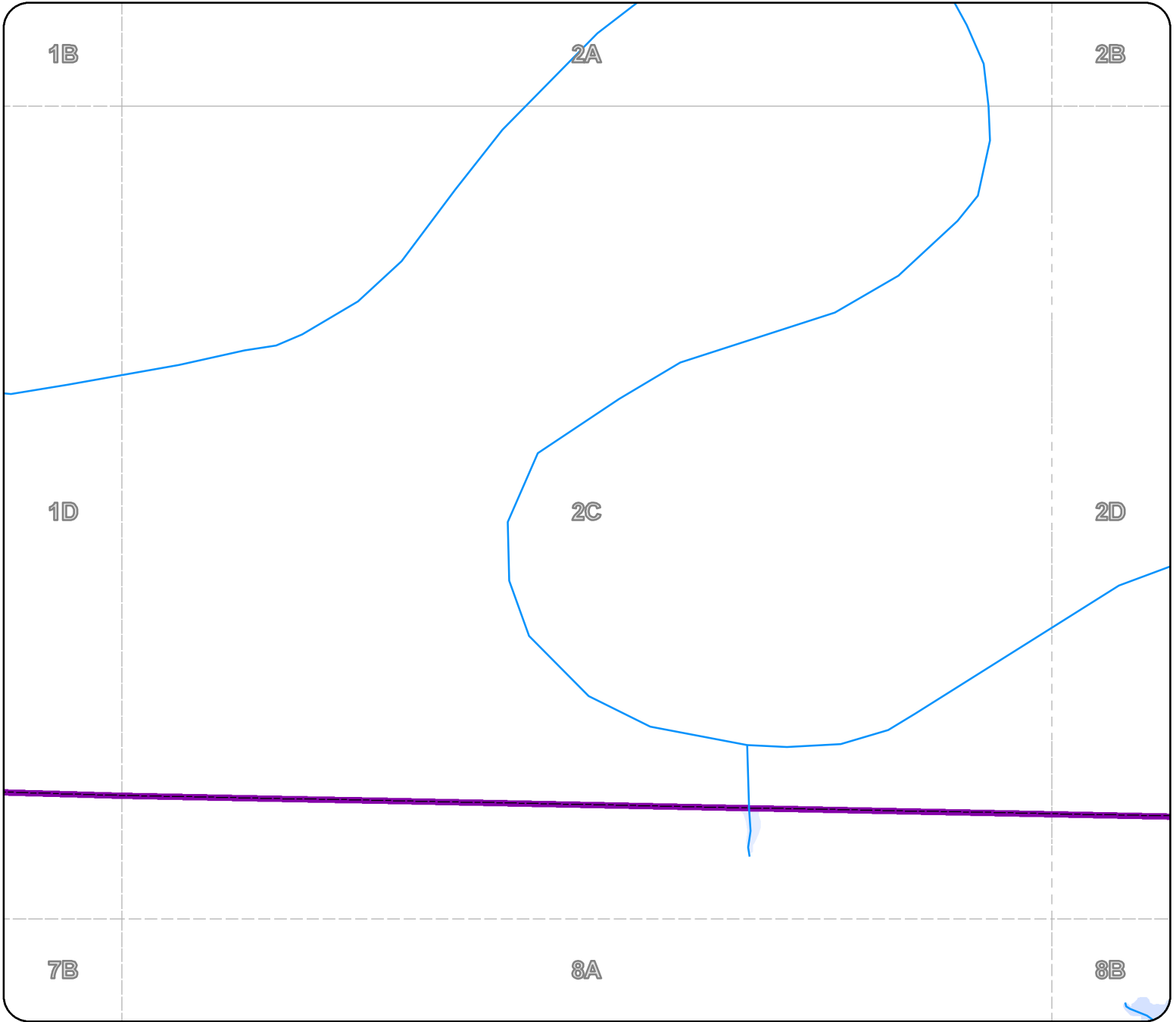

2C

Palo Pinto County



The Palo Pinto County digital map data was created to assist in locating roads, locating addresses, E911 dispatch, network and routing applications. Palo Pinto County 911 Addressing Services and the NCTCOG are charged with the development and maintenance of the county's geographic database and are committed to offering accurate, useful, and current information about the County. Though every effort has been made to ensure accuracy, errors and conditions originating from physical sources used to develop the database may be reflected in the data supplied. Palo Pinto 911 Addressing nor NCTCOG shall be held liable for any errors in this data and this data cannot be constructed to be a legal document. The user must be aware of the data conditions and bear responsibility for the appropriate use of the information. To report an inaccuracy or obtain a copy of these maps, contact Palo Pinto 911 Addressing. These maps may not be reproduced for sale.

Legend

-  Rivers & Creeks
-  Rail
-  County
-  Lakes & ponds
-  City Limits

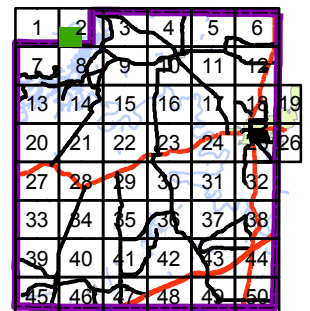

Palo Pinto County

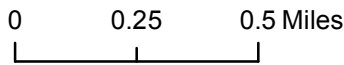
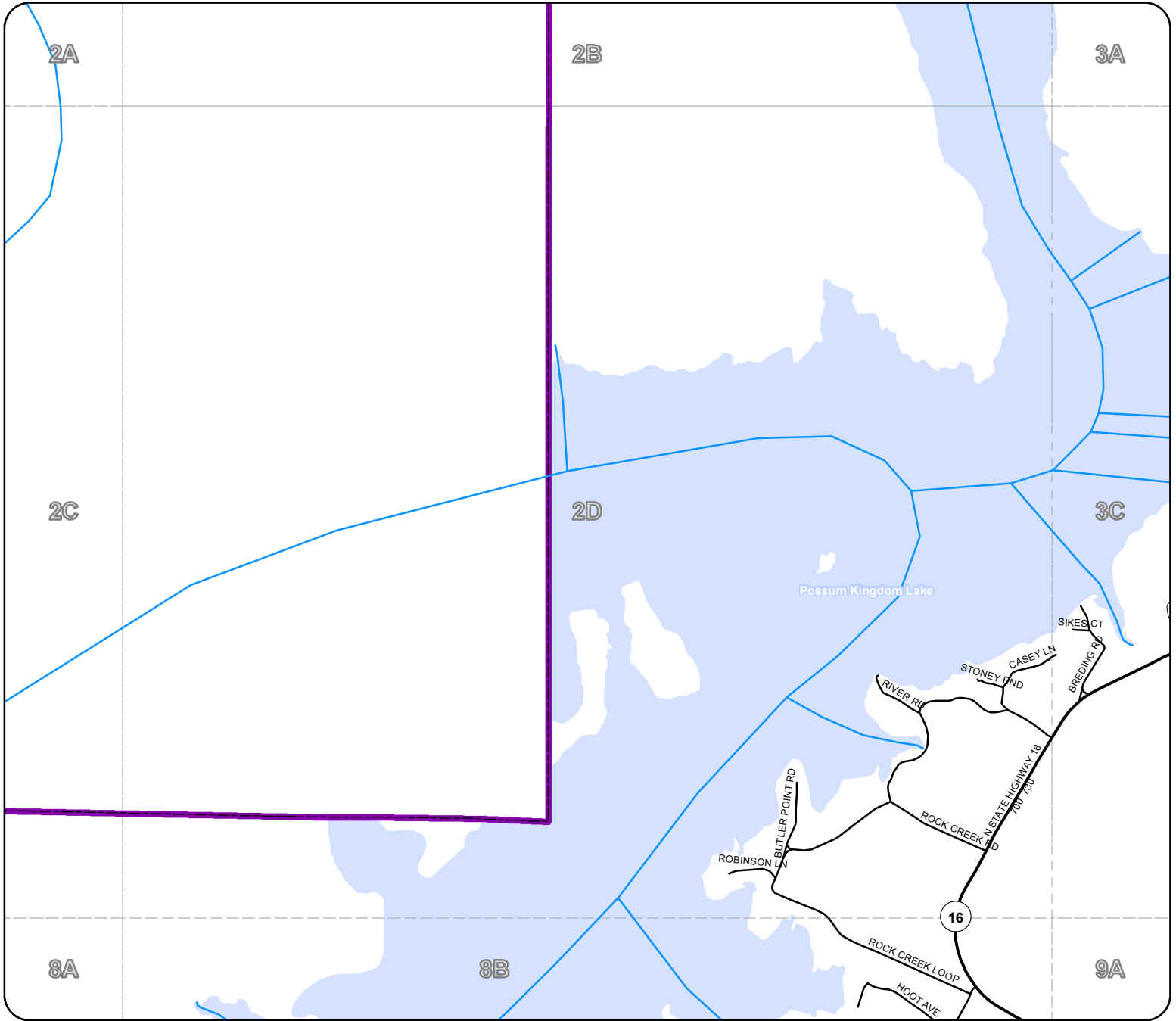

Legend

- Rivers & Creeks
- Rail
- County
- Lakes & ponds
- City Limits

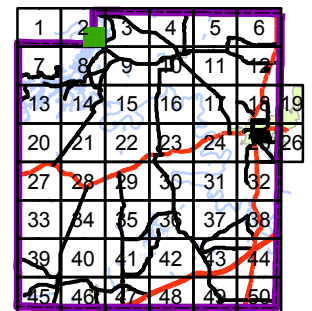

The Palo Pinto County digital map data was created to assist in locating roads, locating addresses, E911 dispatch, network and routing applications. Palo Pinto County 911 Addressing Services and the NCTCOG are charged with the development and maintenance of the county's geographic database and are committed to offering accurate, useful, and current information about the County. Though every effort has been made to ensure accuracy, errors and conditions originating from physical sources used to develop the database may be reflected in the data supplied. Palo Pinto 911 Addressing nor NCTCOG shall be held liable for any errors in this data and this data cannot be constructed to be a legal document. The user must be aware of the data conditions and bear responsibility for the appropriate use of the information. To report an inaccuracy or obtain a copy of these maps, contact Palo Pinto 911 Addressing. These maps may not be reproduced for sale.



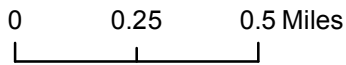
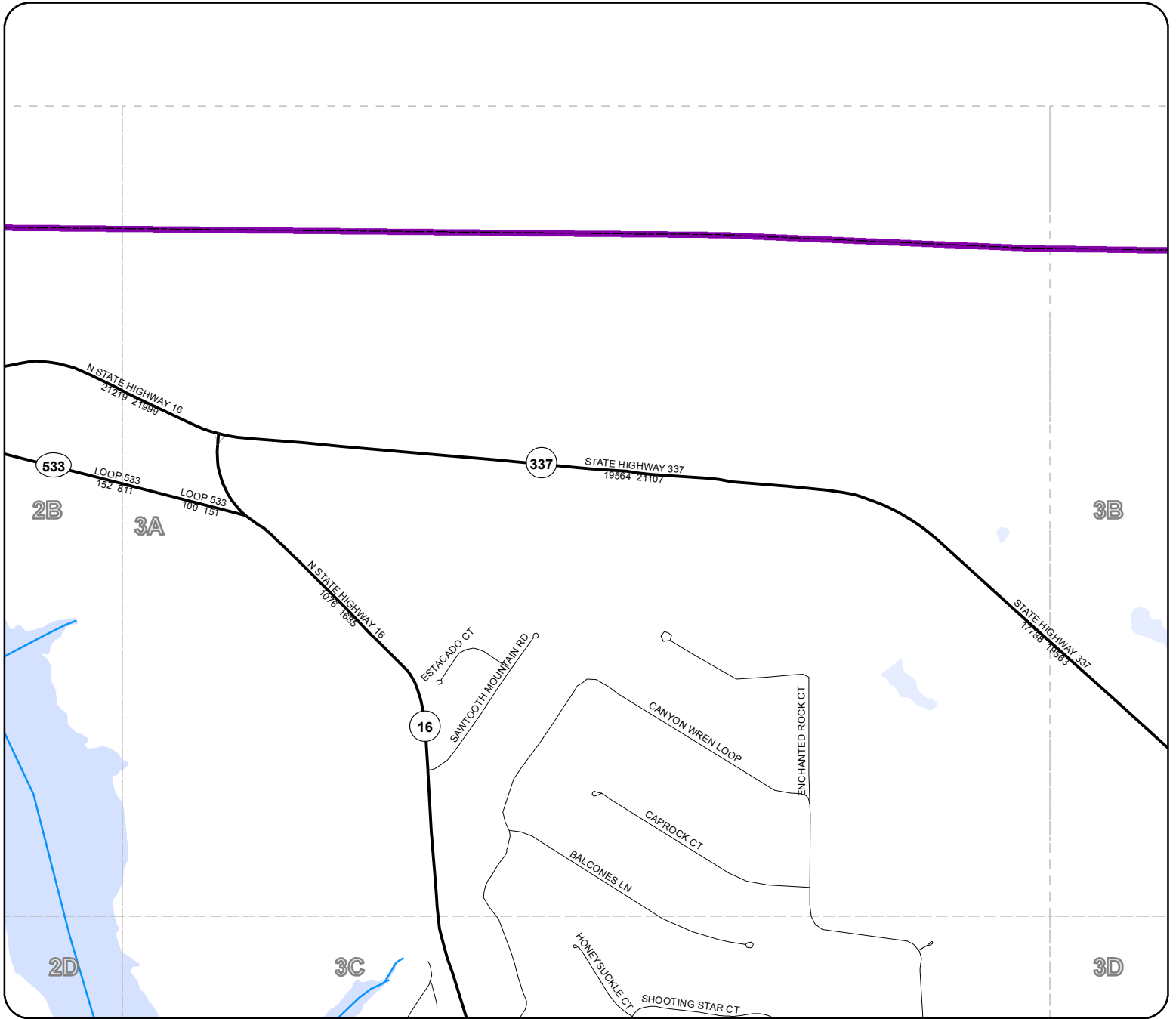

Palo Pinto County



The Palo Pinto County digital map data was created to assist in locating roads, locating addresses, E911 dispatch, network and routing applications. Palo Pinto County 911 Addressing Services and the NCTCOG are charged with the development and maintenance of the county's geographic database and are committed to offering accurate, useful, and current information about the County. Though every effort has been made to ensure accuracy, errors and conditions originating from physical sources used to develop the database may be reflected in the data supplied. Palo Pinto 911 Addressing nor NCTCOG shall be held liable for any errors in this data and this data cannot be constructed to be a legal document. The user must be aware of the data conditions and bear responsibility for the appropriate use of the information. To report an inaccuracy or obtain a copy of these maps, contact Palo Pinto 911 Addressing. These maps may not be reproduced for sale.



Legend

-  Rivers & Creeks
-  Rail
-  County
-  Lakes & ponds
-  City Limits

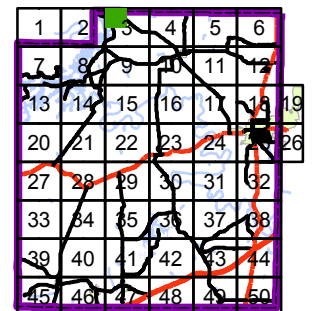

Palo Pinto County

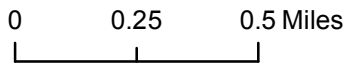
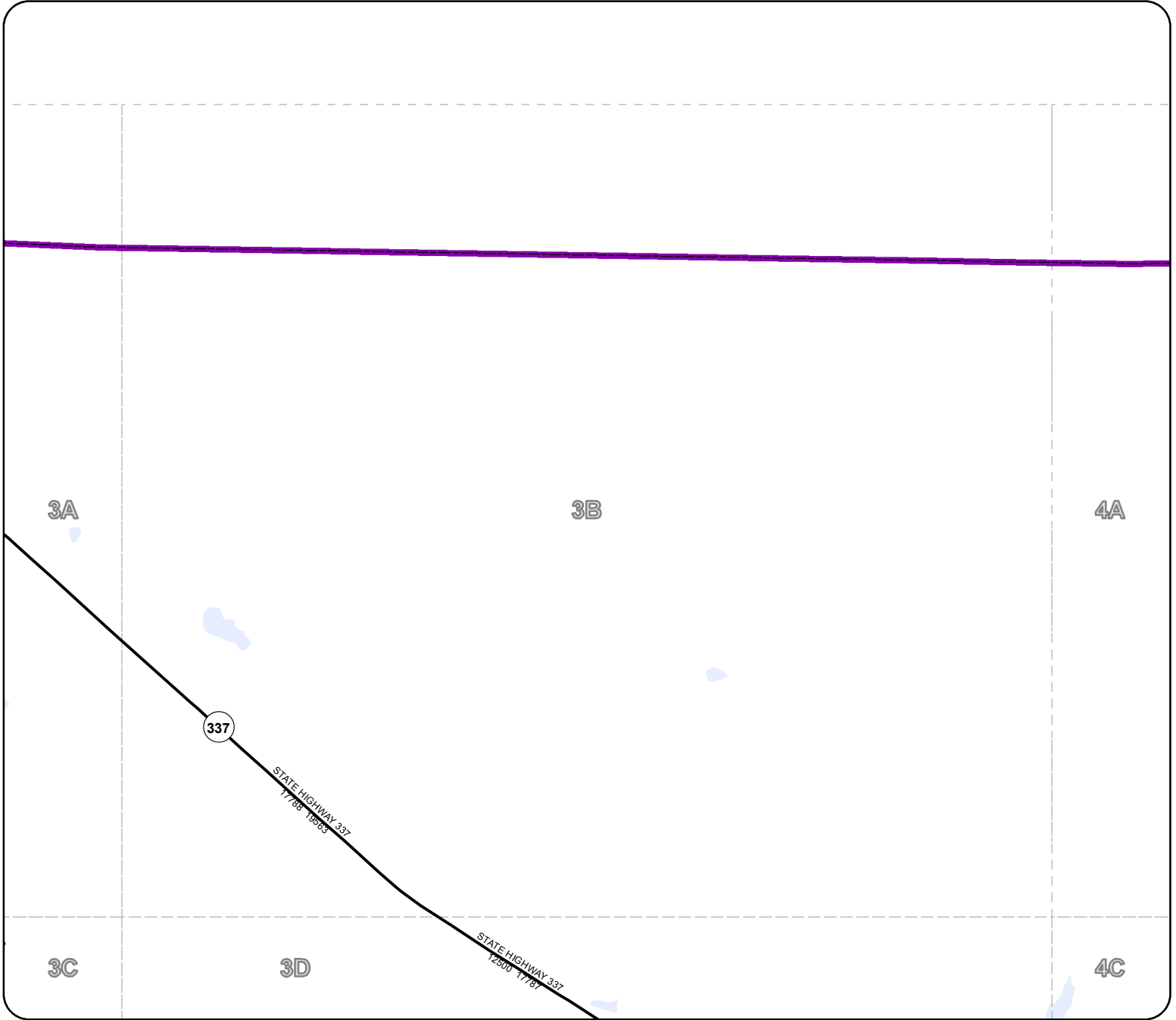

Legend

- Rivers & Creeks
- Rail
- County
- Lakes & ponds
- City Limits

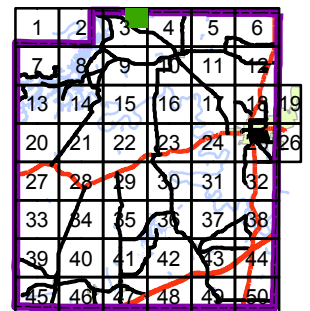



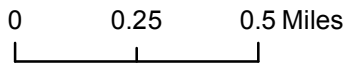
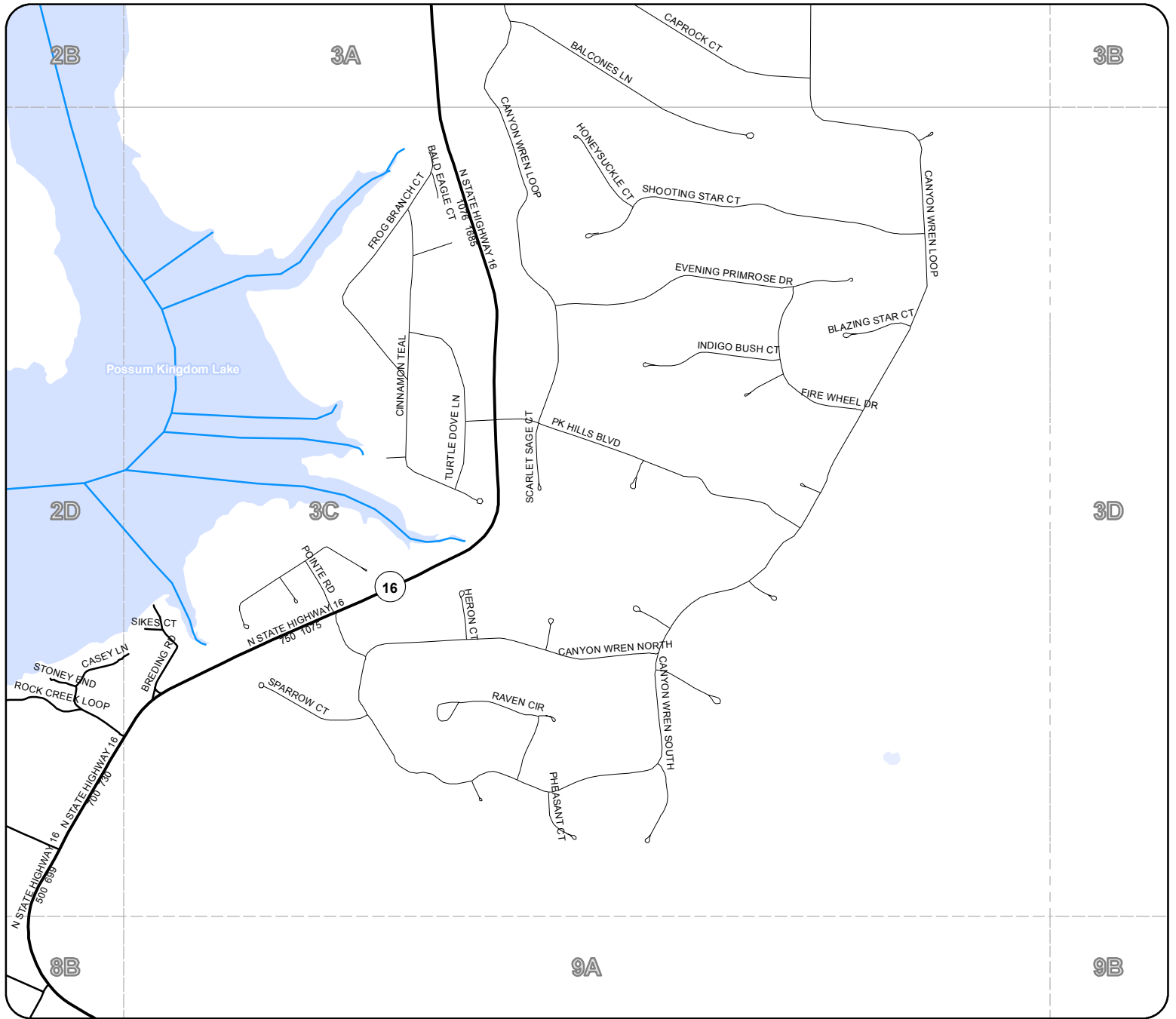

The Palo Pinto County digital map data was created to assist in locating roads, locating addresses, E911 dispatch, network and routing applications. Palo Pinto County 911 Addressing Services and the NCTCOG are charged with the development and maintenance of the county's geographic database and are committed to offering accurate, useful, and current information about the County. Though every effort has been made to ensure accuracy, errors and conditions originating from physical sources used to develop the database may be reflected in the data supplied. Palo Pinto 911 Addressing nor NCTCOG shall be held liable for any errors in this data and this data cannot be constructed to be a legal document. The user must be aware of the data conditions and bear responsibility for the appropriate use of the information. To report an inaccuracy or obtain a copy of these maps, contact Palo Pinto 911 Addressing. These maps may not be reproduced for sale.

Palo Pinto County



The Palo Pinto County digital map data was created to assist in locating roads, locating addresses, E911 dispatch, network and routing applications. Palo Pinto County 911 Addressing Services and the NCTCOG are charged with the development and maintenance of the county's geographic database and are committed to offering accurate, useful, and current information about the County. Though every effort has been made to ensure accuracy, errors and conditions originating from physical sources used to develop the database may be reflected in the data supplied. Palo Pinto 911 Addressing nor NCTCOG shall be held liable for any errors in this data and this data cannot be constructed to be a legal document. The user must be aware of the data conditions and bear responsibility for the appropriate use of the information. To report an inaccuracy or obtain a copy of these maps, contact Palo Pinto 911 Addressing. These maps may not be reproduced for sale.

Legend

-  Rivers & Creeks
-  Rail
-  County
-  Lakes & ponds
-  City Limits

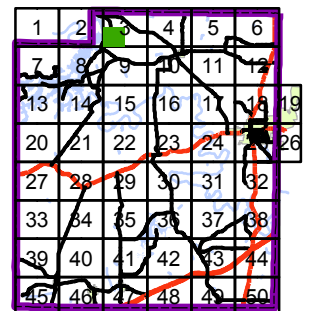



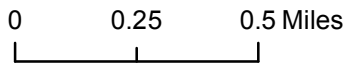
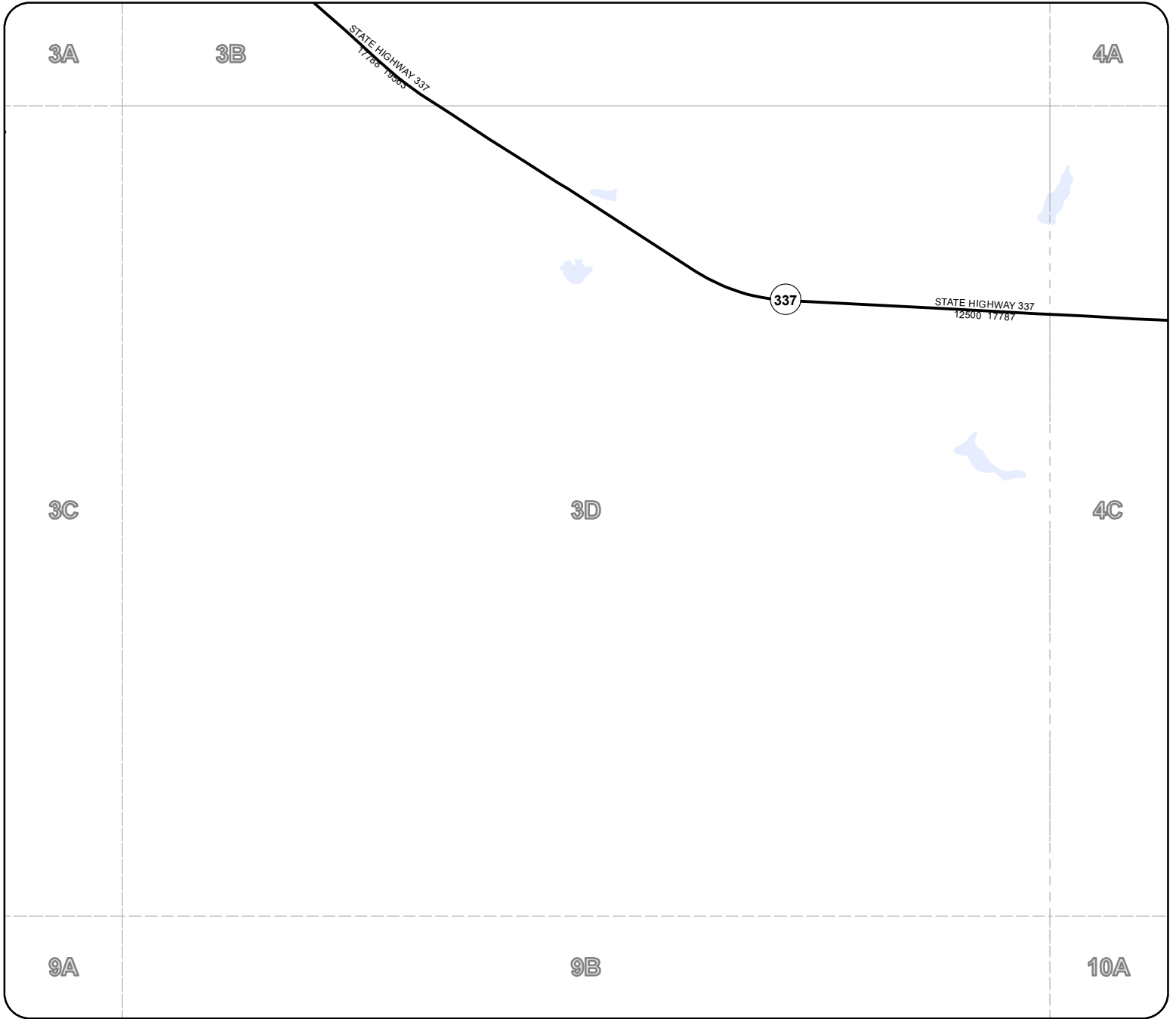

3D

Palo Pinto County



Legend

-  Rivers & Creeks
-  Rail
-  County
-  Lakes & ponds
-  City Limits

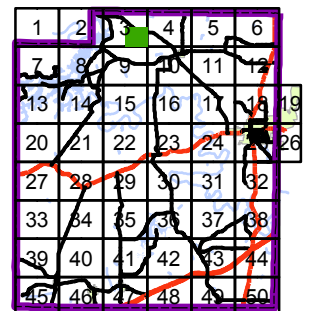

The Palo Pinto County digital map data was created to assist in locating roads, locating addresses, E911 dispatch, network and routing applications. Palo Pinto County 911 Addressing Services and the NCTCOG are charged with the development and maintenance of the county's geographic database and are committed to offering accurate, useful, and current information about the County. Though every effort has been made to ensure accuracy, errors and conditions originating from physical sources used to develop the database may be reflected in the data supplied. Palo Pinto 911 Addressing nor NCTCOG shall be held liable for any errors in this data and this data cannot be constructed to be a legal document. The user must be aware of the data conditions and bear responsibility for the appropriate use of the information. To report an inaccuracy or obtain a copy of these maps, contact Palo Pinto 911 Addressing. These maps may not be reproduced for sale.



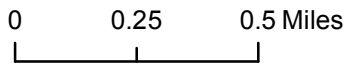

Palo Pinto County



The Palo Pinto County digital map data was created to assist in locating roads, locating addresses, E911 dispatch, network and routing applications. Palo Pinto County 911 Addressing Services and the NCTCOG are charged with the development and maintenance of the county's geographic database and are committed to offering accurate, useful, and current information about the County. Though every effort has been made to ensure accuracy, errors and conditions originating from physical sources used to develop the database may be reflected in the data supplied. Palo Pinto 911 Addressing nor NCTCOG shall be held liable for any errors in this data and this data cannot be constructed to be a legal document. The user must be aware of the data conditions and bear responsibility for the appropriate use of the information. To report an inaccuracy or obtain a copy of these maps, contact Palo Pinto 911 Addressing. These maps may not be reproduced for sale.



Legend

-  Rivers & Creeks
-  Rail
-  County
-  Lakes & ponds
-  City Limits

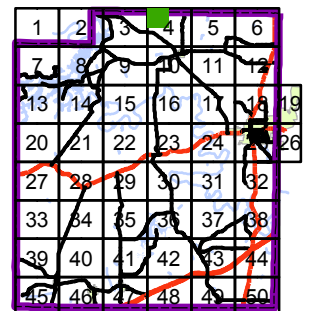

Palo Pinto County

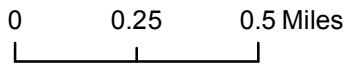
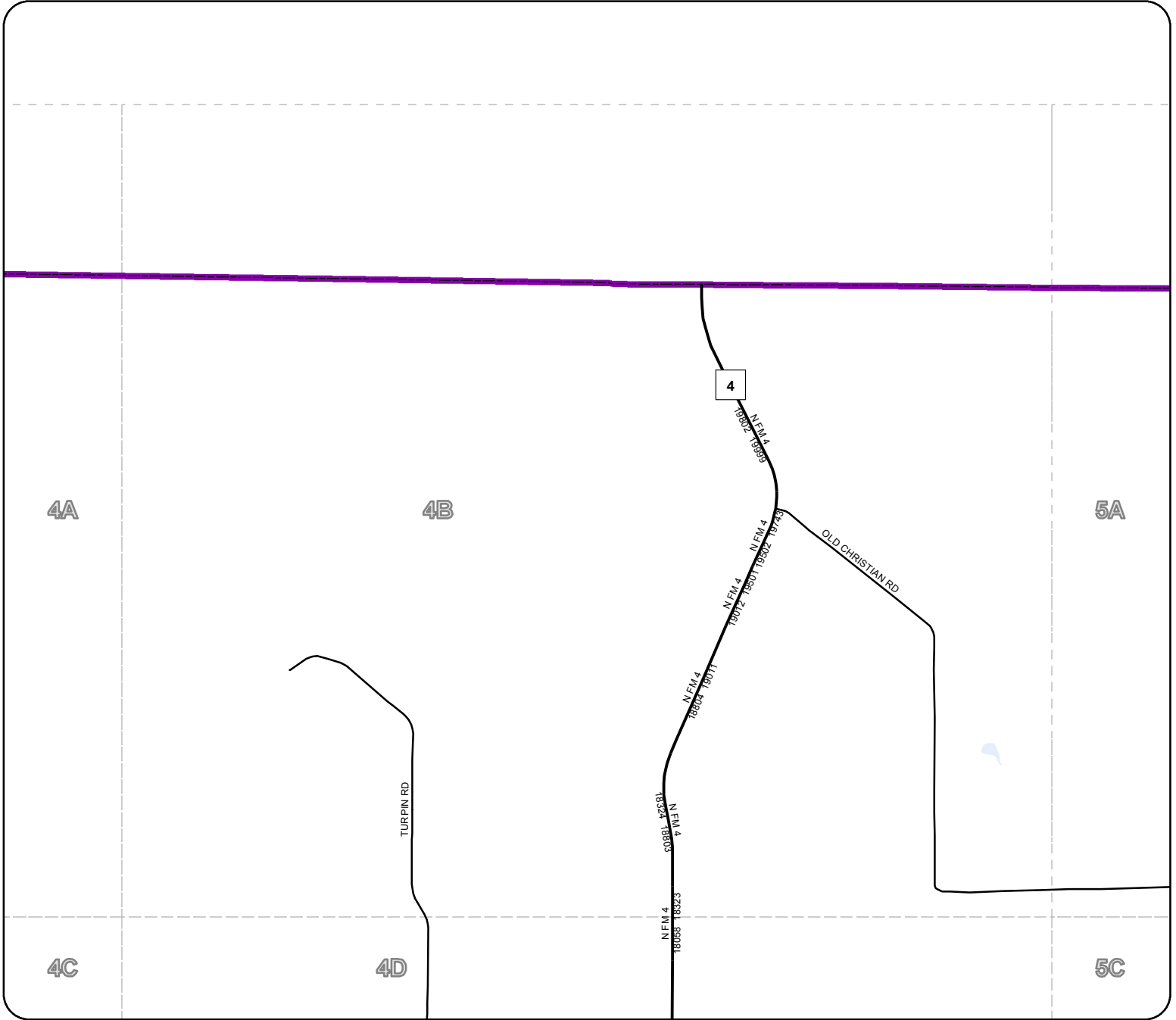

The Palo Pinto County digital map data was created to assist in locating roads, locating addresses, E911 dispatch, network and routing applications. Palo Pinto County 911 Addressing Services and the NCTCOG are charged with the development and maintenance of the county's geographic database and are committed to offering accurate, useful, and current information about the County. Though every effort has been made to ensure accuracy, errors and conditions originating from physical sources used to develop the database may be reflected in the data supplied. Palo Pinto 911 Addressing nor NCTCOG shall be held liable for any errors in this data and this data cannot be constructed to be a legal document. The user must be aware of the data conditions and bear responsibility for the appropriate use of the information. To report an inaccuracy or obtain a copy of these maps, contact Palo Pinto 911 Addressing. These maps may not be reproduced for sale.

Legend

- Rivers & Creeks
- Rail
- County
- Lakes & ponds
- City Limits

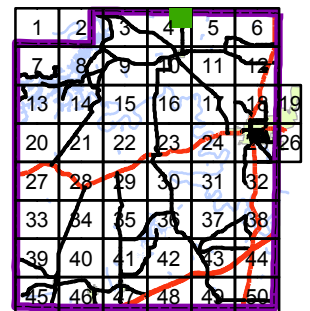



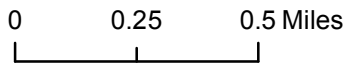
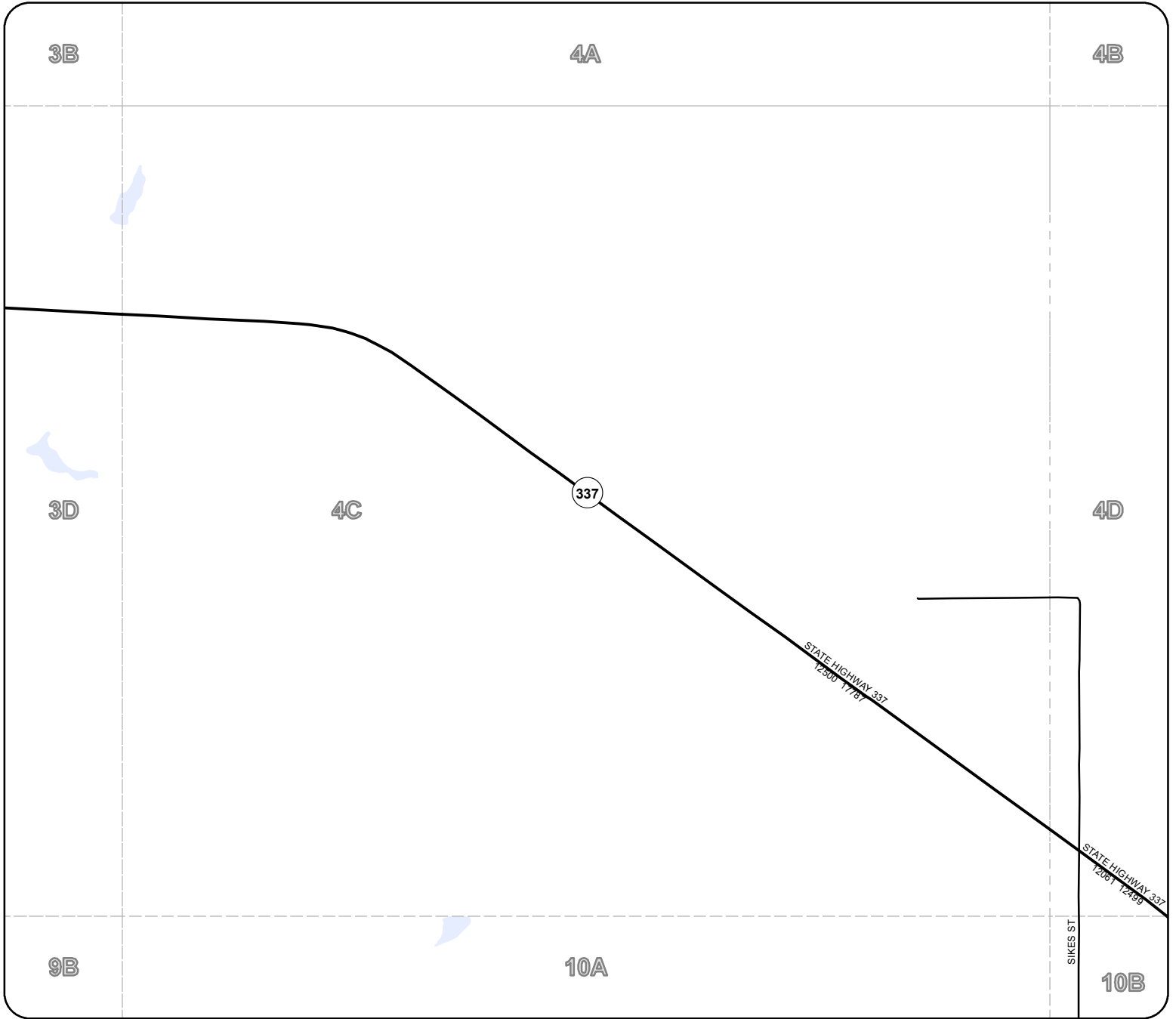

4C

Palo Pinto County



Legend

-  Rivers & Creeks
-  Rail
-  County
-  Lakes & ponds
-  City Limits

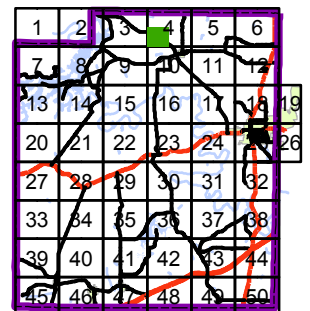

The Palo Pinto County digital map data was created to assist in locating roads, locating addresses, E911 dispatch, network and routing applications. Palo Pinto County 911 Addressing Services and the NCTCOG are charged with the development and maintenance of the county's geographic database and are committed to offering accurate, useful, and current information about the County. Though every effort has been made to ensure accuracy, errors and conditions originating from physical sources used to develop the database may be reflected in the data supplied. Palo Pinto 911 Addressing nor NCTCOG shall be held liable for any errors in this data and this data cannot be constructed to be a legal document. The user must be aware of the data conditions and bear responsibility for the appropriate use of the information. To report an inaccuracy or obtain a copy of these maps, contact Palo Pinto 911 Addressing. These maps may not be reproduced for sale.

4D



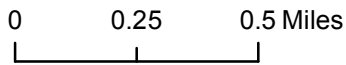
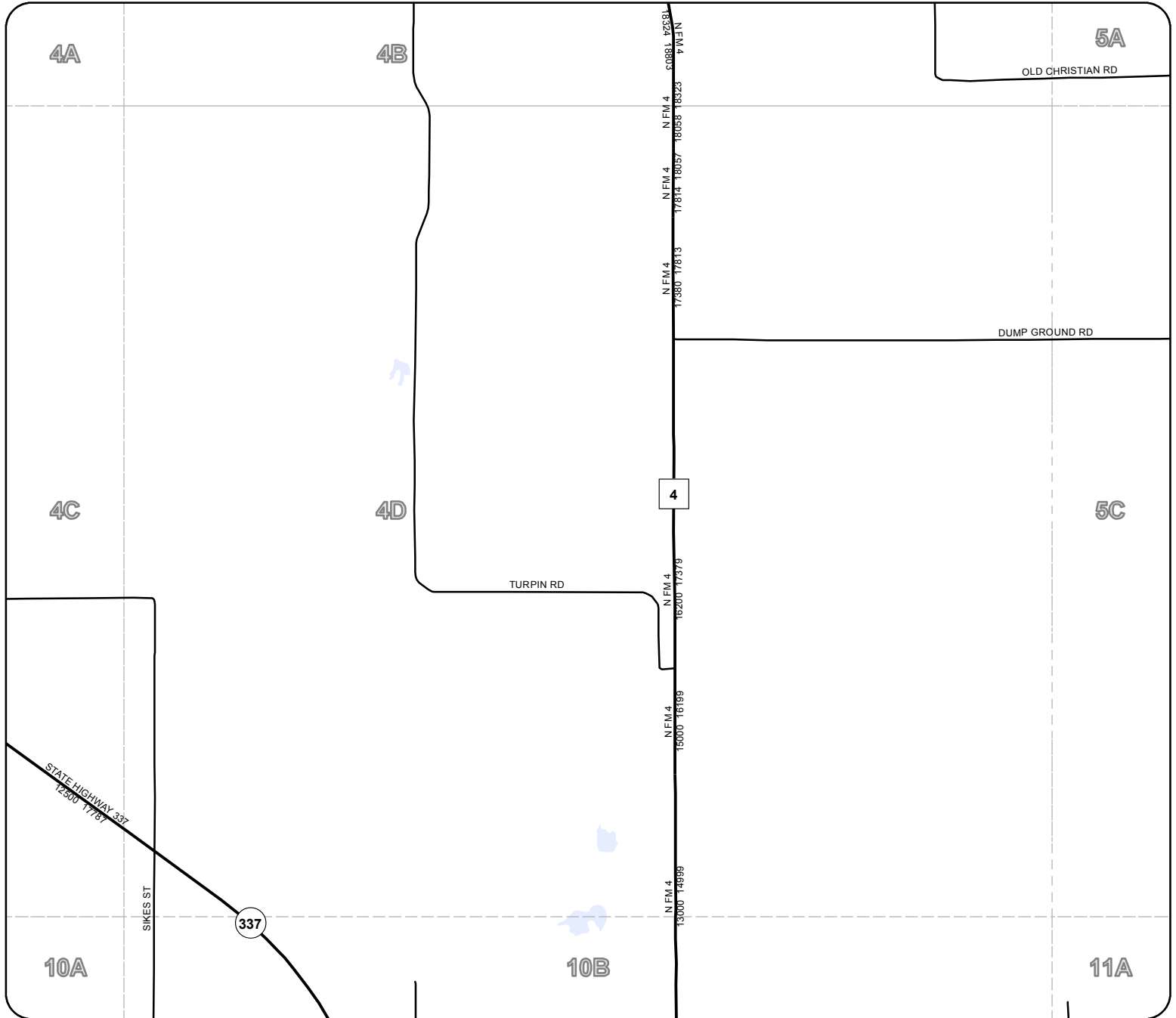

Palo Pinto County



The Palo Pinto County digital map data was created to assist in locating roads, locating addresses, E911 dispatch, network and routing applications. Palo Pinto County 911 Addressing Services and the NCTCOG are charged with the development and maintenance of the county's geographic database and are committed to offering accurate, useful, and current information about the County. Though every effort has been made to ensure accuracy, errors and conditions originating from physical sources used to develop the database may be reflected in the data supplied. Palo Pinto 911 Addressing nor NCTCOG shall be held liable for any errors in this data and this data cannot be constructed to be a legal document. The user must be aware of the data conditions and bear responsibility for the appropriate use of the information. To report an inaccuracy or obtain a copy of these maps, contact Palo Pinto 911 Addressing. These maps may not be reproduced for sale.



Legend



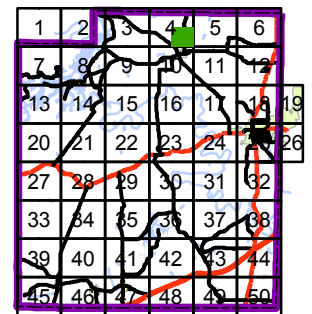

-  Rivers & Creeks
-  Rail
-  County
-  Lakes & ponds
-  City Limits

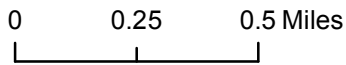
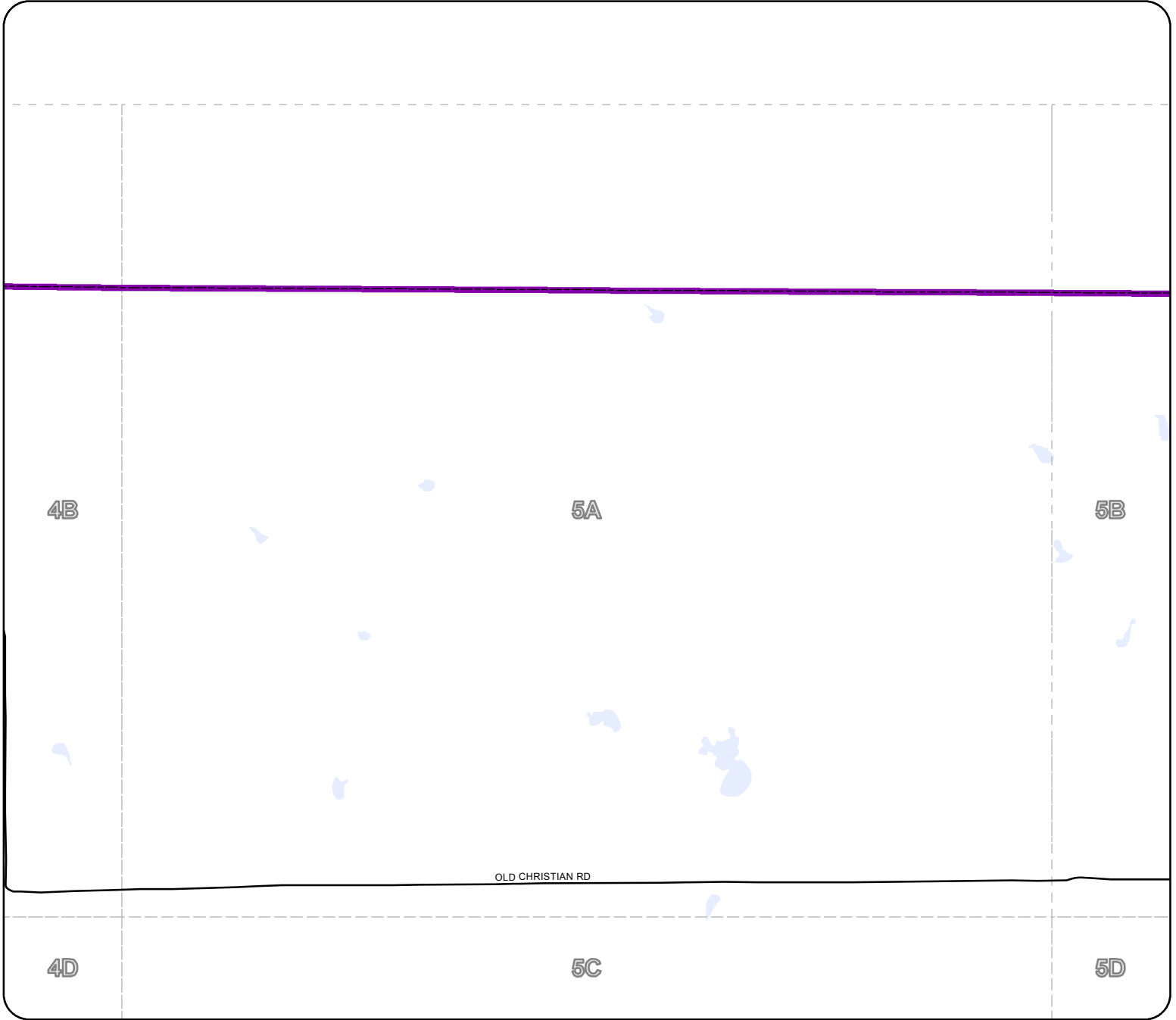

Palo Pinto County



Legend

-  Rivers & Creeks
-  Rail
-  County
-  Lakes & ponds
-  City Limits

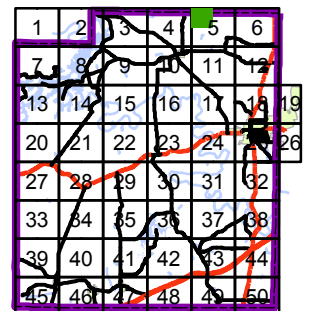

The Palo Pinto County digital map data was created to assist in locating roads, locating addresses, E911 dispatch, network and routing applications. Palo Pinto County 911 Addressing Services and the NCTCOG are charged with the development and maintenance of the county's geographic database and are committed to offering accurate, useful, and current information about the County. Though every effort has been made to ensure accuracy, errors and conditions originating from physical sources used to develop the database may be reflected in the data supplied. Palo Pinto 911 Addressing nor NCTCOG shall be held liable for any errors in this data and this data cannot be constructed to be a legal document. The user must be aware of the data conditions and bear responsibility for the appropriate use of the information. To report an inaccuracy or obtain a copy of these maps, contact Palo Pinto 911 Addressing. These maps may not be reproduced for sale.



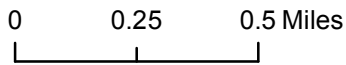
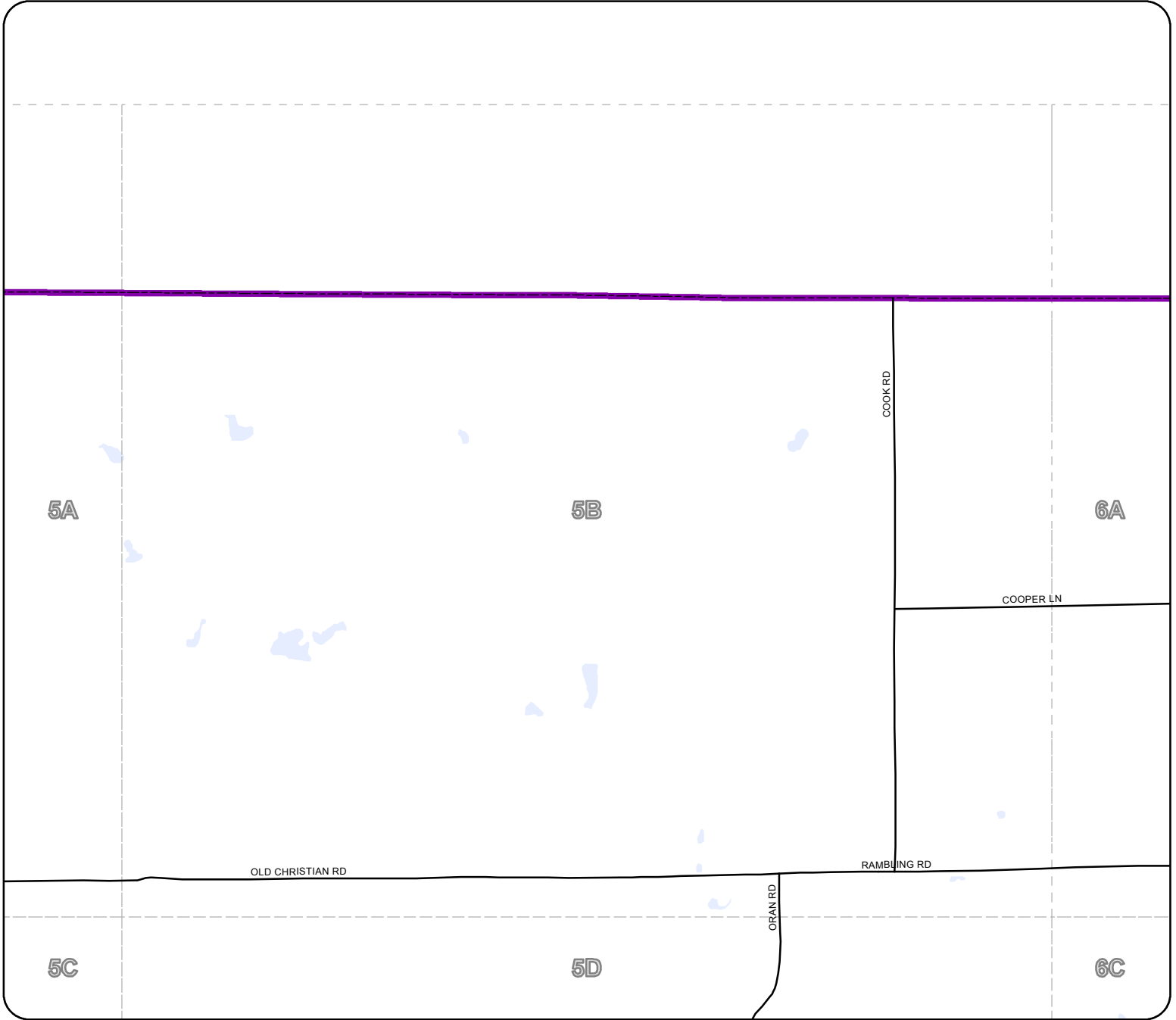

Palo Pinto County



The Palo Pinto County digital map data was created to assist in locating roads, locating addresses, E911 dispatch, network and routing applications. Palo Pinto County 911 Addressing Services and the NCTCOG are charged with the development and maintenance of the county's geographic database and are committed to offering accurate, useful, and current information about the County. Though every effort has been made to ensure accuracy, errors and conditions originating from physical sources used to develop the database may be reflected in the data supplied. Palo Pinto 911 Addressing nor NCTCOG shall be held liable for any errors in this data and this data cannot be constructed to be a legal document. The user must be aware of the data conditions and bear responsibility for the appropriate use of the information. To report an inaccuracy or obtain a copy of these maps, contact Palo Pinto 911 Addressing. These maps may not be reproduced for sale.



Legend

-  Rivers & Creeks
-  Rail
-  County
-  Lakes & ponds
-  City Limits

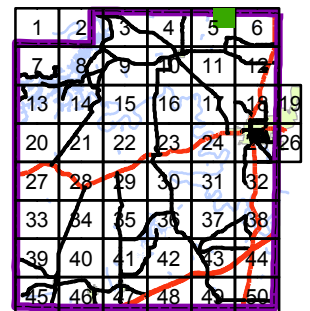

5C

Palo Pinto County

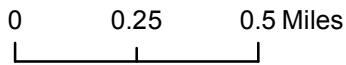
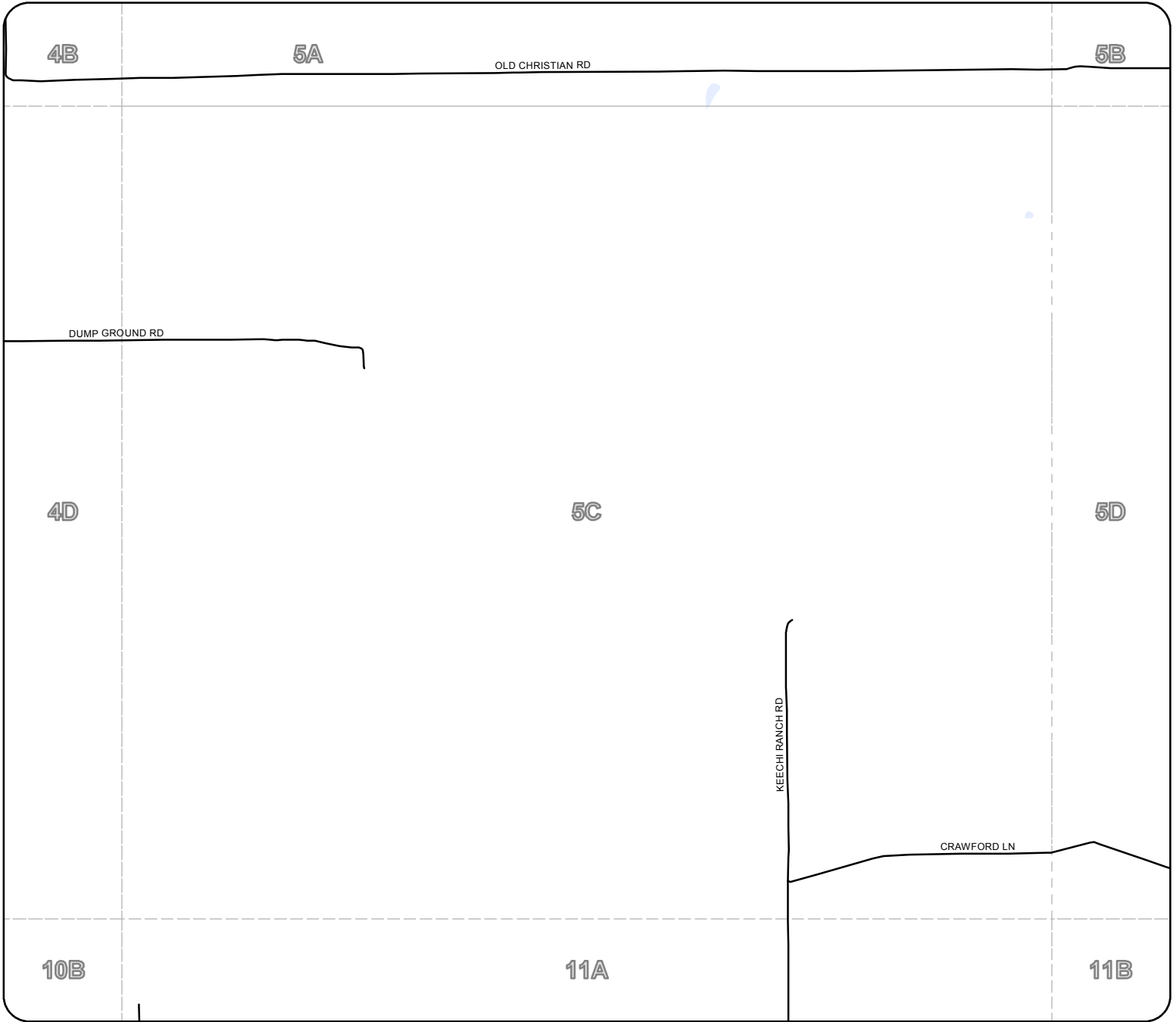

The Palo Pinto County digital map data was created to assist in locating roads, locating addresses, E911 dispatch, network and routing applications. Palo Pinto County 911 Addressing Services and the NCTCOG are charged with the development and maintenance of the county's geographic database and are committed to offering accurate, useful, and current information about the County. Though every effort has been made to ensure accuracy, errors and conditions originating from physical sources used to develop the database may be reflected in the data supplied. Palo Pinto 911 Addressing nor NCTCOG shall be held liable for any errors in this data and this data cannot be constructed to be a legal document. The user must be aware of the data conditions and bear responsibility for the appropriate use of the information. To report an inaccuracy or obtain a copy of these maps, contact Palo Pinto 911 Addressing. These maps may not be reproduced for sale.



Legend

- Rivers & Creeks
- Rail
- County
- Lakes & ponds
- City Limits

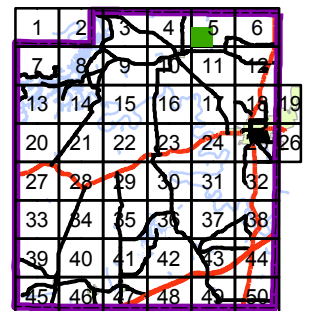

5D

Palo Pinto County

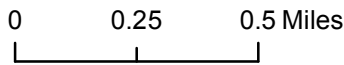
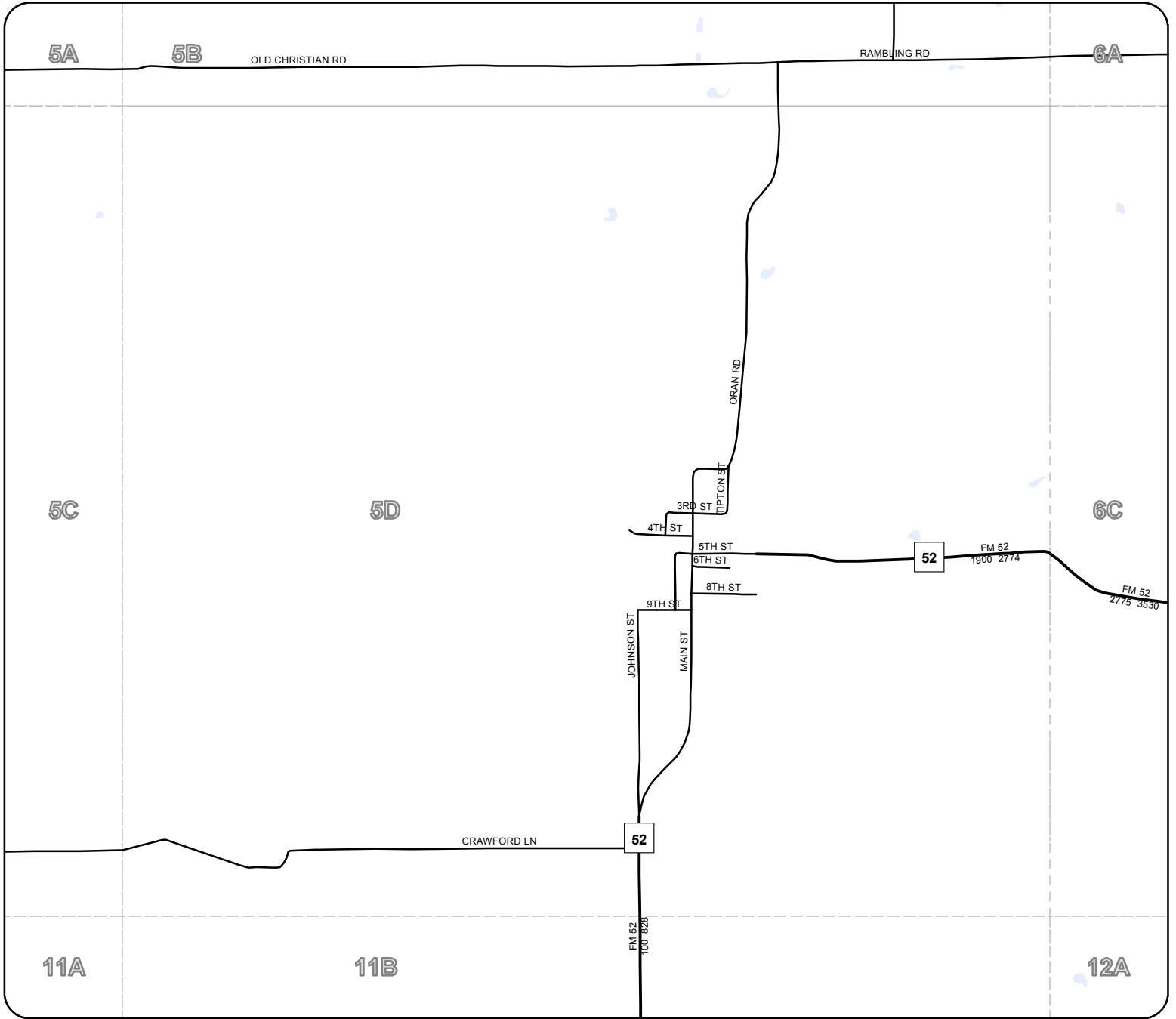

Legend

- Rivers & Creeks
- Rail
- County
- Lakes & ponds
- City Limits

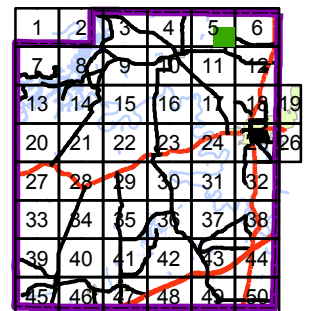

The Palo Pinto County digital map data was created to assist in locating roads, locating addresses, E911 dispatch, network and routing applications. Palo Pinto County 911 Addressing Services and the NCTCOG are charged with the development and maintenance of the county's geographic database and are committed to offering accurate, useful, and current information about the County. Though every effort has been made to ensure accuracy, errors and conditions originating from physical sources used to develop the database may be reflected in the data supplied. Palo Pinto 911 Addressing nor NCTCOG shall be held liable for any errors in this data and this data cannot be constructed to be a legal document. The user must be aware of the data conditions and bear responsibility for the appropriate use of the information. To report an inaccuracy or obtain a copy of these maps, contact Palo Pinto 911 Addressing. These maps may not be reproduced for sale.

Palo Pinto County

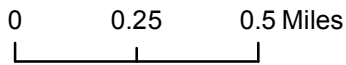
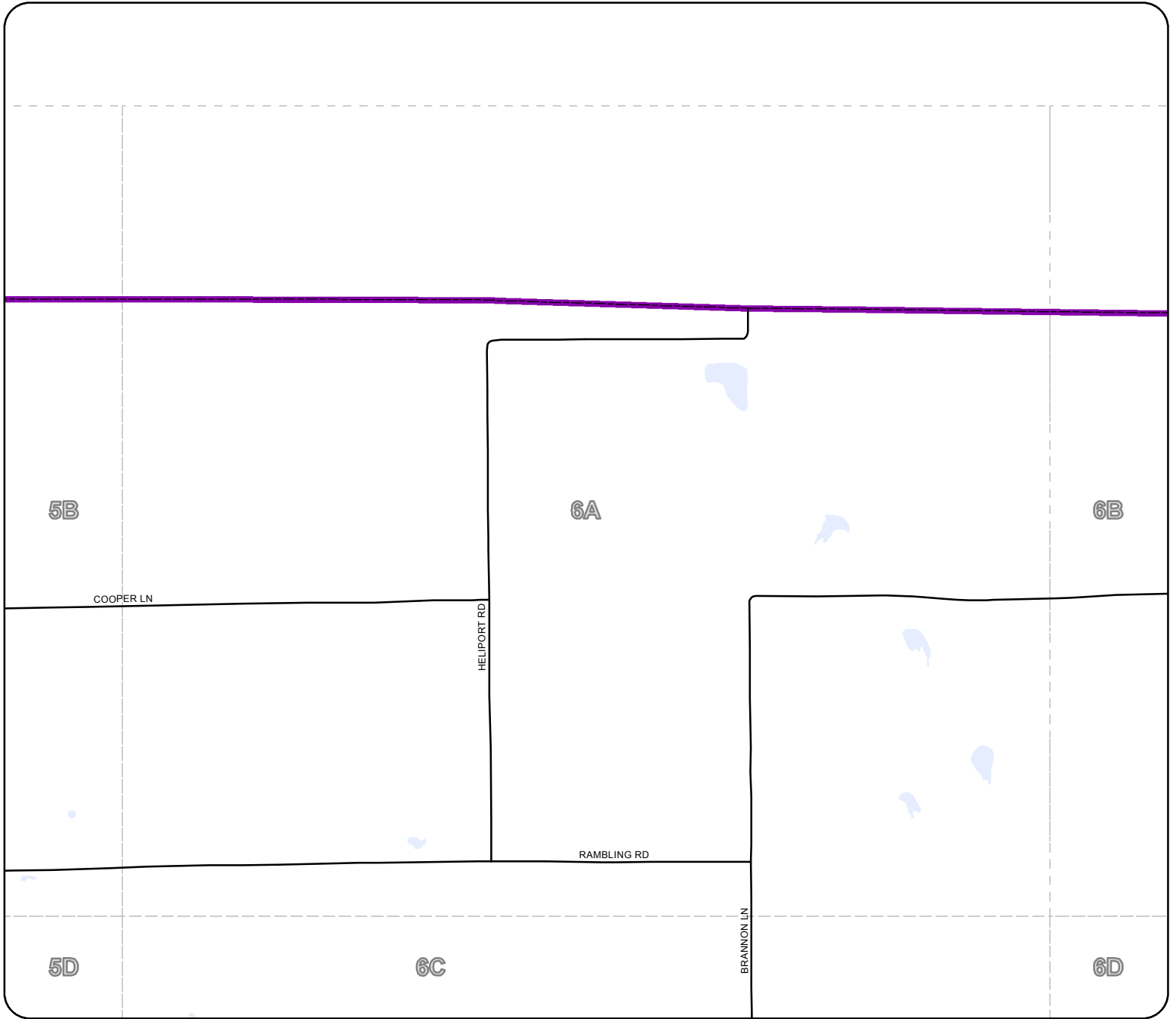

Legend

- Rivers & Creeks
- Rail
- County
- Lakes & ponds
- City Limits

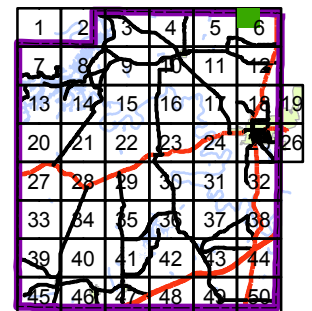

The Palo Pinto County digital map data was created to assist in locating roads, locating addresses, E911 dispatch, network and routing applications. Palo Pinto County 911 Addressing Services and the NCTCOG are charged with the development and maintenance of the county's geographic database and are committed to offering accurate, useful, and current information about the County. Though every effort has been made to ensure accuracy, errors and conditions originating from physical sources used to develop the database may be reflected in the data supplied. Palo Pinto 911 Addressing nor NCTCOG shall be held liable for any errors in this data and this data cannot be constructed to be a legal document. The user must be aware of the data conditions and bear responsibility for the appropriate use of the information. To report an inaccuracy or obtain a copy of these maps, contact Palo Pinto 911 Addressing. These maps may not be reproduced for sale.

Palo Pinto County

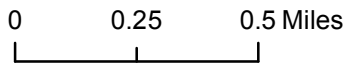
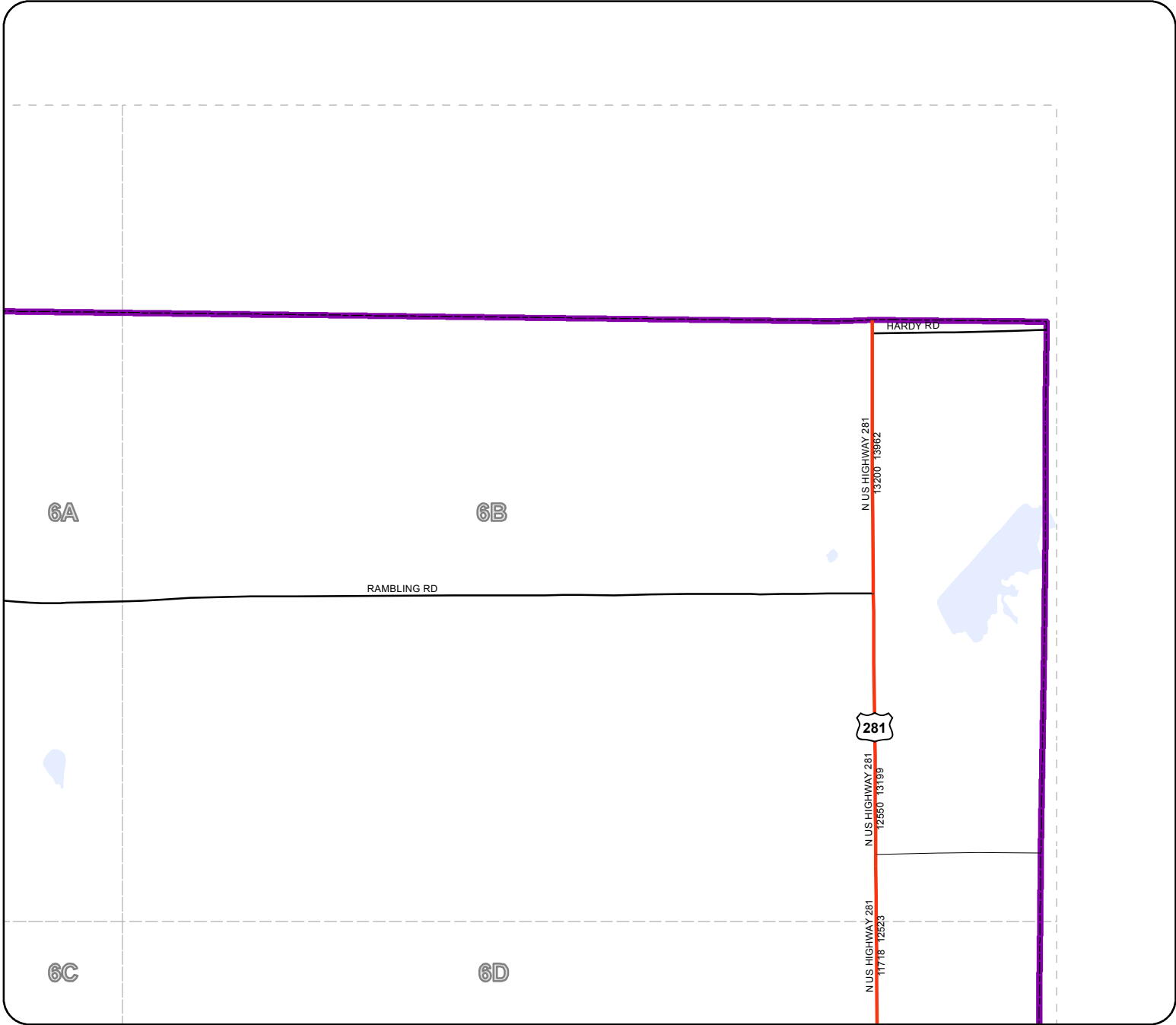

Legend

- Rivers & Creeks
- Rail
- County
- Lakes & ponds
- City Limits

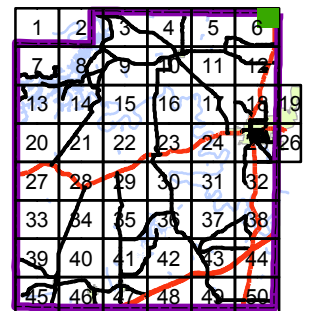

The Palo Pinto County digital map data was created to assist in locating roads, locating addresses, E911 dispatch, network and routing applications. Palo Pinto County 911 Addressing Services and the NCTCOG are charged with the development and maintenance of the county's geographic database and are committed to offering accurate, useful, and current information about the County. Though every effort has been made to ensure accuracy, errors and conditions originating from physical sources used to develop the database may be reflected in the data supplied. Palo Pinto 911 Addressing nor NCTCOG shall be held liable for any errors in this data and this data cannot be constructed to be a legal document. The user must be aware of the data conditions and bear responsibility for the appropriate use of the information. To report an inaccuracy or obtain a copy of these maps, contact Palo Pinto 911 Addressing. These maps may not be reproduced for sale.

Palo Pinto County

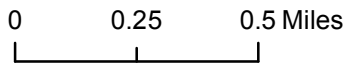
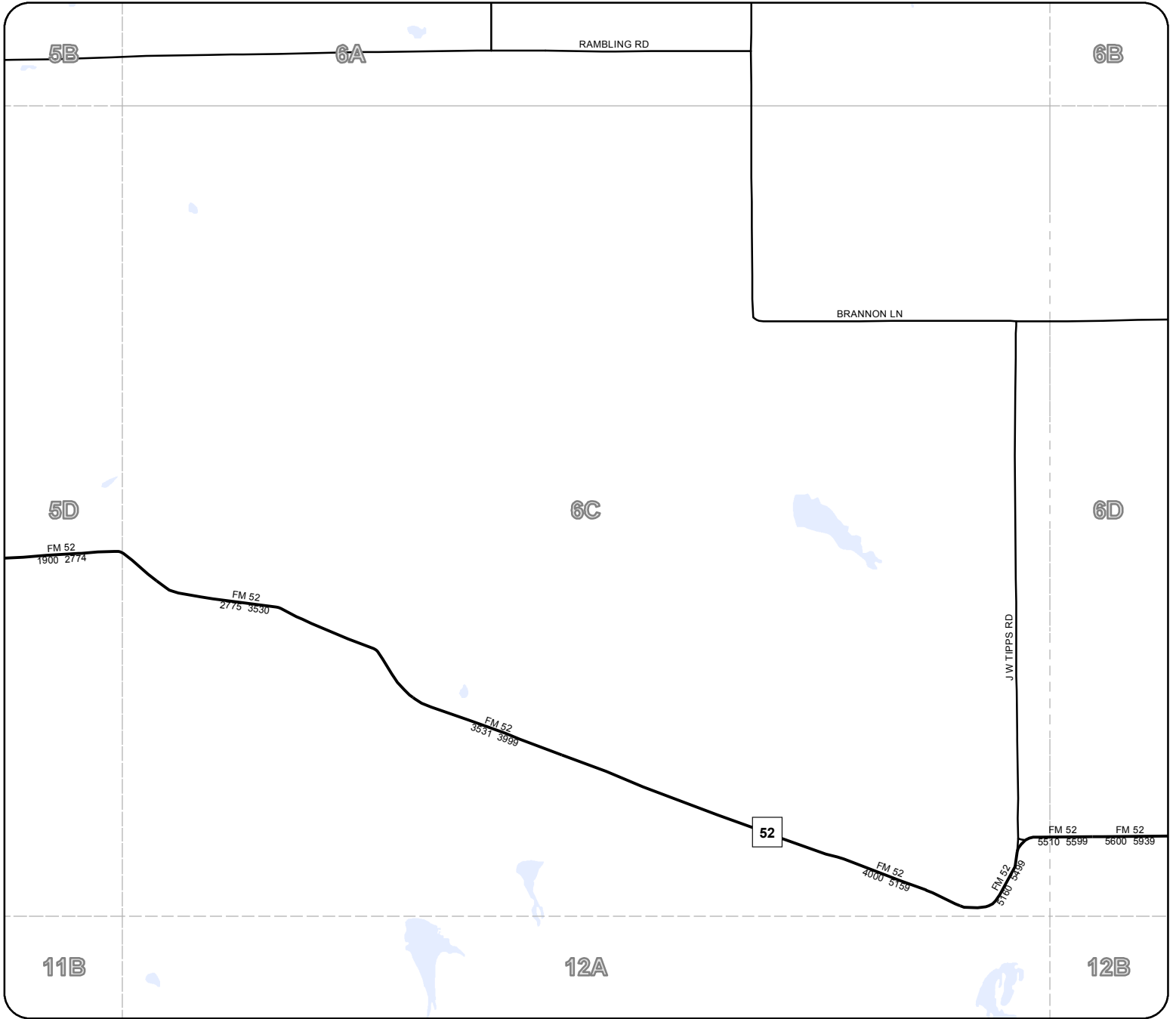

Legend

- Rivers & Creeks
- Rail
- County
- Lakes & ponds
- City Limits

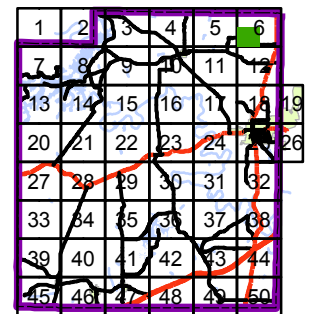



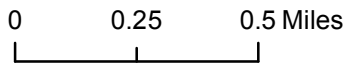
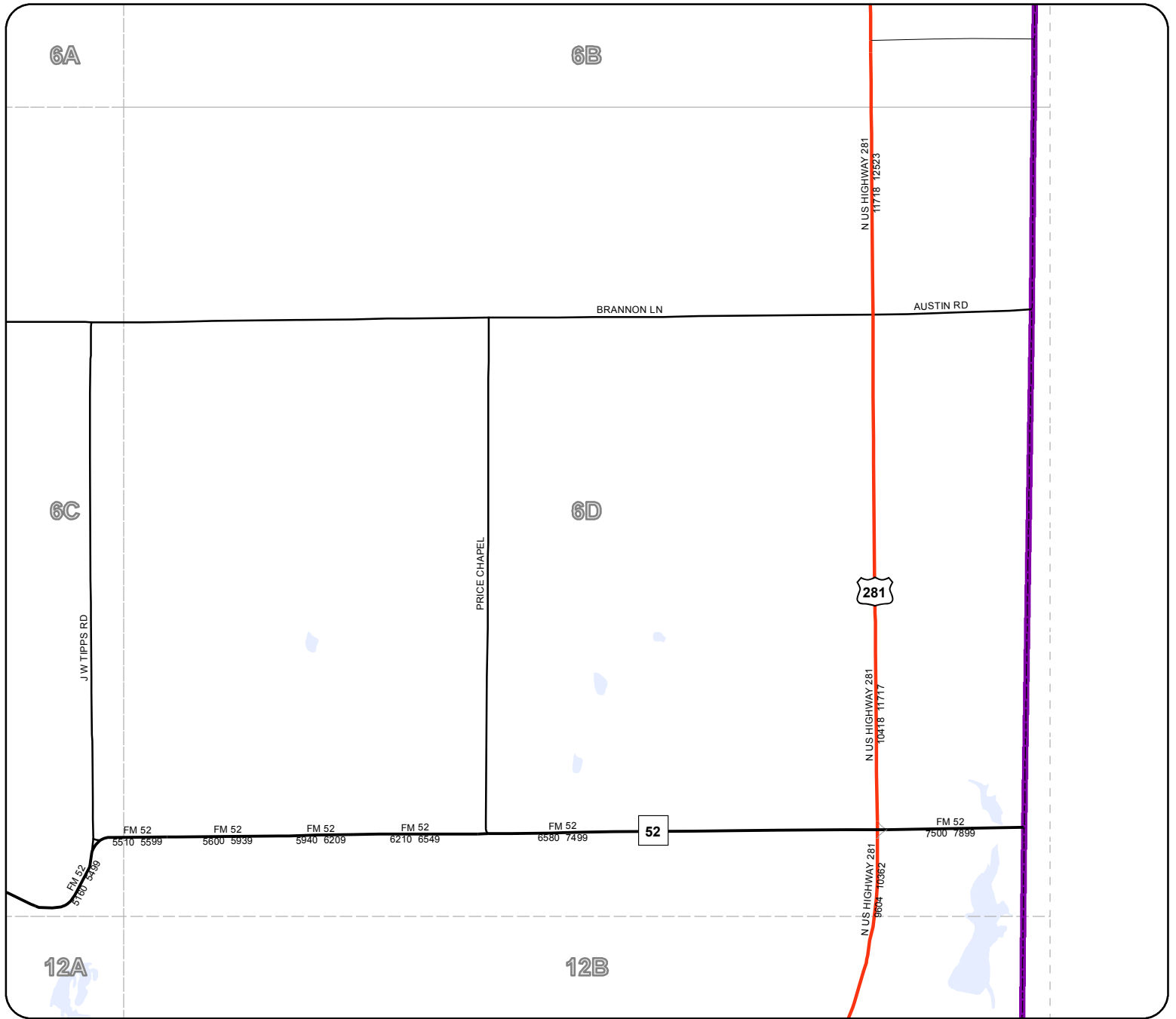

The Palo Pinto County digital map data was created to assist in locating roads, locating addresses, E911 dispatch, network and routing applications. Palo Pinto County 911 Addressing Services and the NCTCOG are charged with the development and maintenance of the county's geographic database and are committed to offering accurate, useful, and current information about the County. Though every effort has been made to ensure accuracy, errors and conditions originating from physical sources used to develop the database may be reflected in the data supplied. Palo Pinto 911 Addressing nor NCTCOG shall be held liable for any errors in this data and this data cannot be constructed to be a legal document. The user must be aware of the data conditions and bear responsibility for the appropriate use of the information. To report an inaccuracy or obtain a copy of these maps, contact Palo Pinto 911 Addressing. These maps may not be reproduced for sale.

6D

Palo Pinto County



Legend

-  Rivers & Creeks
-  Rail
-  County
-  Lakes & ponds
-  City Limits

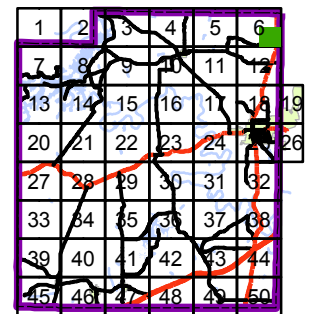

The Palo Pinto County digital map data was created to assist in locating roads, locating addresses, E911 dispatch, network and routing applications. Palo Pinto County 911 Addressing Services and the NCTCOG are charged with the development and maintenance of the county's geographic database and are committed to offering accurate, useful, and current information about the County. Though every effort has been made to ensure accuracy, errors and conditions originating from physical sources used to develop the database may be reflected in the data supplied. Palo Pinto 911 Addressing nor NCTCOG shall be held liable for any errors in this data and this data cannot be constructed to be a legal document. The user must be aware of the data conditions and bear responsibility for the appropriate use of the information. To report an inaccuracy or obtain a copy of these maps, contact Palo Pinto 911 Addressing. These maps may not be reproduced for sale.

7A

Palo Pinto County

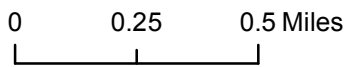
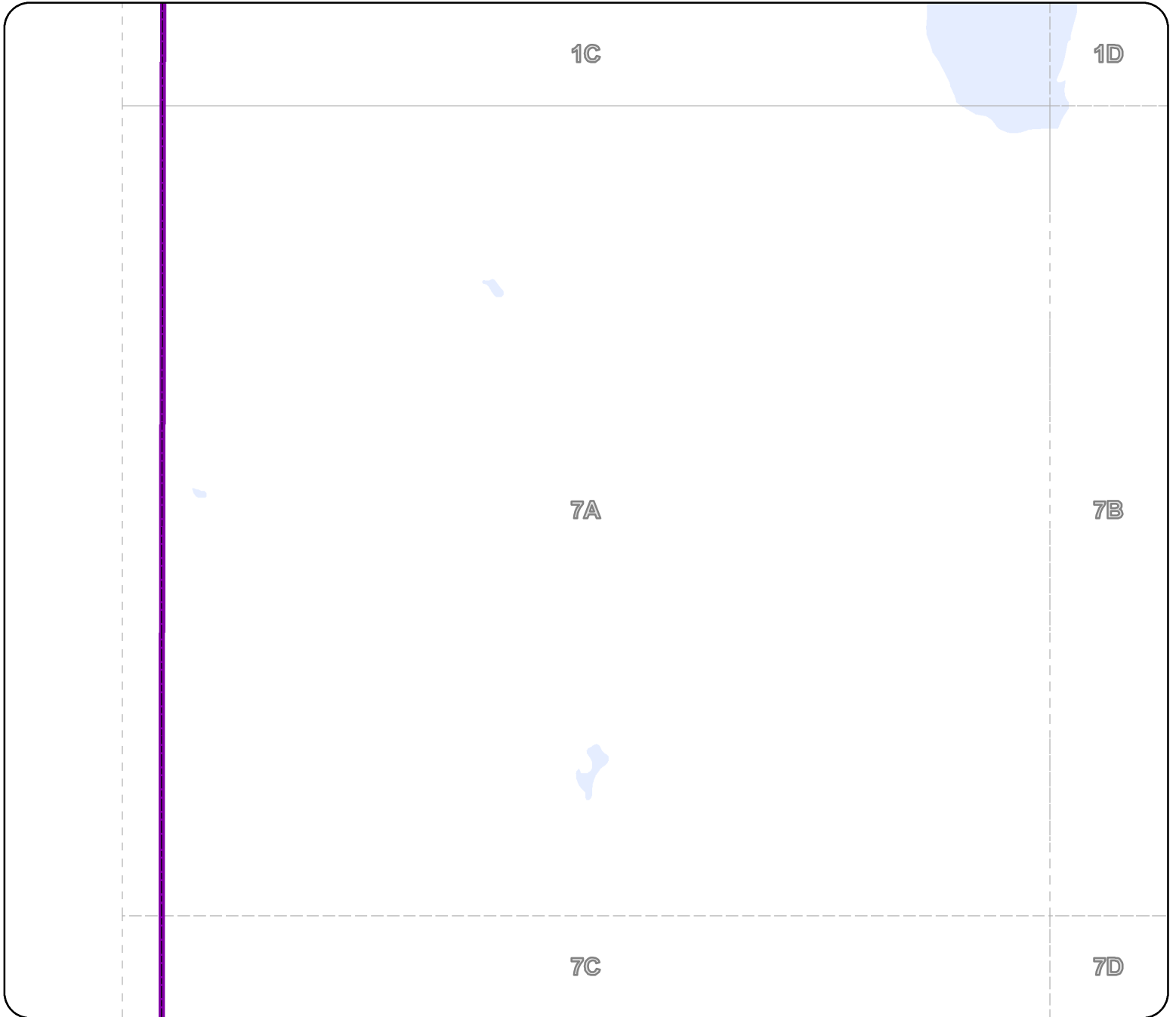

The Palo Pinto County digital map data was created to assist in locating roads, locating addresses, E911 dispatch, network and routing applications. Palo Pinto County 911 Addressing Services and the NCTCOG are charged with the development and maintenance of the county's geographic database and are committed to offering accurate, useful, and current information about the County. Though every effort has been made to ensure accuracy, errors and conditions originating from physical sources used to develop the database may be reflected in the data supplied. Palo Pinto 911 Addressing nor NCTCOG shall be held liable for any errors in this data and this data cannot be constructed to be a legal document. The user must be aware of the data conditions and bear responsibility for the appropriate use of the information. To report an inaccuracy or obtain a copy of these maps, contact Palo Pinto 911 Addressing. These maps may not be reproduced for sale.



Legend

- Rivers & Creeks
- Rail
- County
- Lakes & ponds
- City Limits

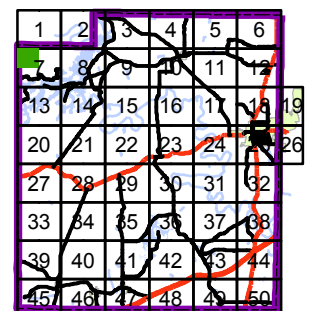



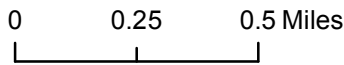
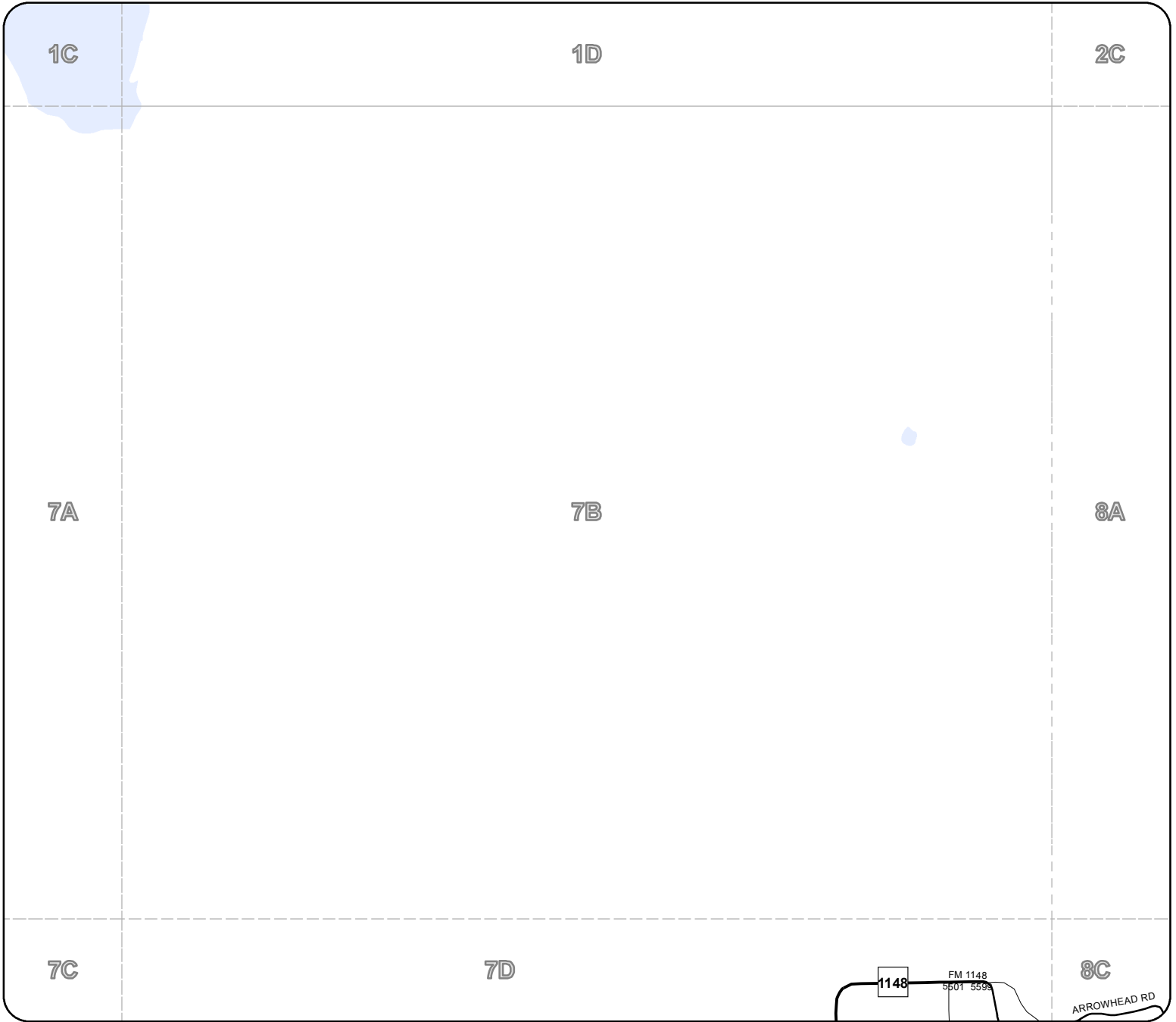

Palo Pinto County



The Palo Pinto County digital map data was created to assist in locating roads, locating addresses, E911 dispatch, network and routing applications. Palo Pinto County 911 Addressing Services and the NCTCOG are charged with the development and maintenance of the county's geographic database and are committed to offering accurate, useful, and current information about the County. Though every effort has been made to ensure accuracy, errors and conditions originating from physical sources used to develop the database may be reflected in the data supplied. Palo Pinto 911 Addressing nor NCTCOG shall be held liable for any errors in this data and this data cannot be constructed to be a legal document. The user must be aware of the data conditions and bear responsibility for the appropriate use of the information. To report an inaccuracy or obtain a copy of these maps, contact Palo Pinto 911 Addressing. These maps may not be reproduced for sale.



Legend

-  Rivers & Creeks
-  Rail
-  County
-  Lakes & ponds
-  City Limits

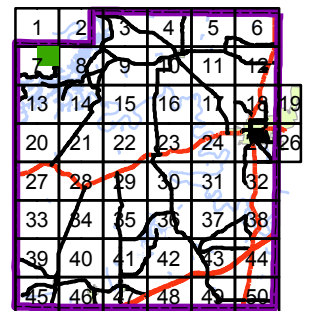

Palo Pinto County

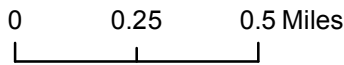
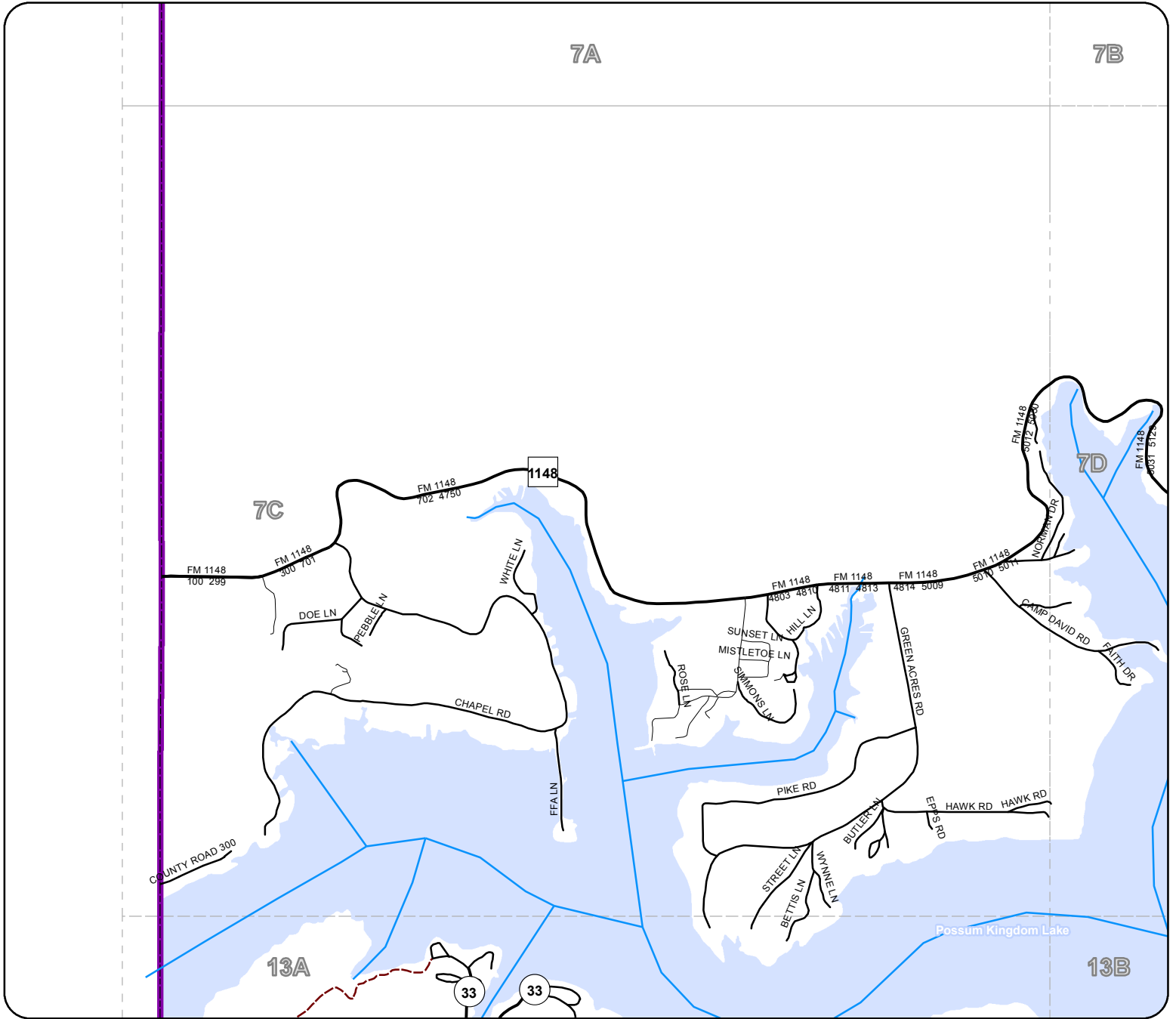

The Palo Pinto County digital map data was created to assist in locating roads, locating addresses, E911 dispatch, network and routing applications. Palo Pinto County 911 Addressing Services and the NCTCOG are charged with the development and maintenance of the county's geographic database and are committed to offering accurate, useful, and current information about the County. Though every effort has been made to ensure accuracy, errors and conditions originating from physical sources used to develop the database may be reflected in the data supplied. Palo Pinto 911 Addressing nor NCTCOG shall be held liable for any errors in this data and this data cannot be constructed to be a legal document. The user must be aware of the data conditions and bear responsibility for the appropriate use of the information. To report an inaccuracy or obtain a copy of these maps, contact Palo Pinto 911 Addressing. These maps may not be reproduced for sale.



Legend

- Rivers & Creeks
- Rail
- County
- Lakes & ponds
- City Limits

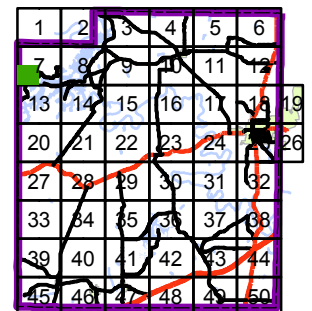

Palo Pinto County

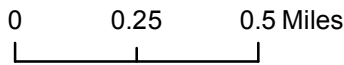
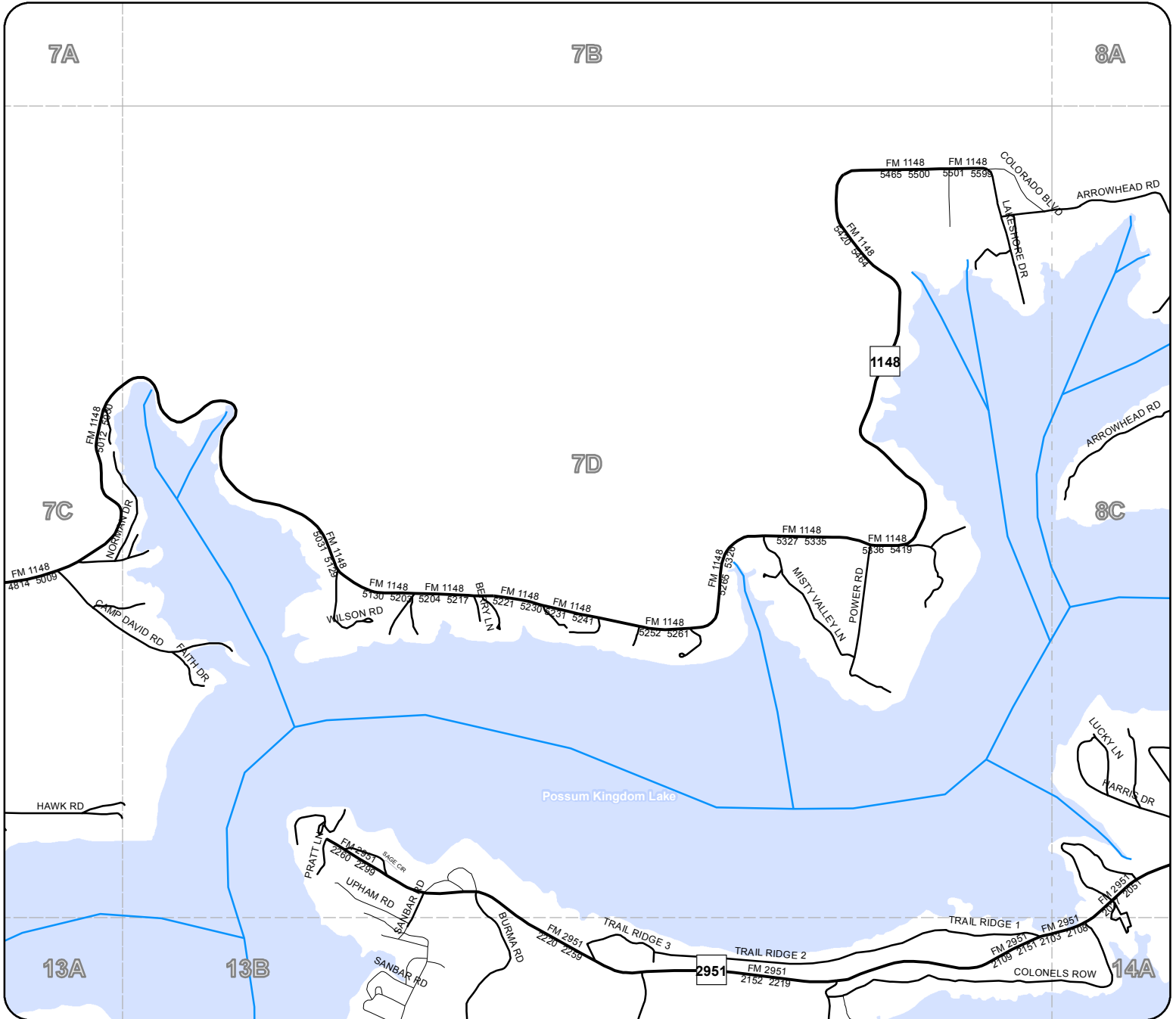

Legend

- Rivers & Creeks
- Rail
- County
- Lakes & ponds
- City Limits

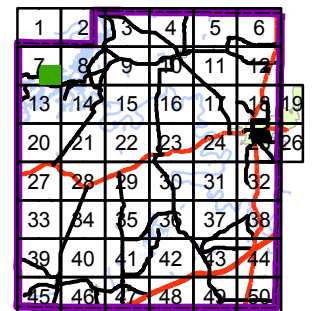

The Palo Pinto County digital map data was created to assist in locating roads, locating addresses, E911 dispatch, network and routing applications. Palo Pinto County 911 Addressing Services and the NCTCOG are charged with the development and maintenance of the county's geographic database and are committed to offering accurate, useful, and current information about the County. Though every effort has been made to ensure accuracy, errors and conditions originating from physical sources used to develop the database may be reflected in the data supplied. Palo Pinto 911 Addressing nor NCTCOG shall be held liable for any errors in this data and this data cannot be constructed to be a legal document. The user must be aware of the data conditions and bear responsibility for the appropriate use of the information. To report an inaccuracy or obtain a copy of these maps, contact Palo Pinto 911 Addressing. These maps may not be reproduced for sale.

8A

Palo Pinto County

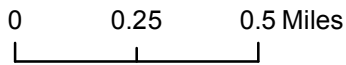
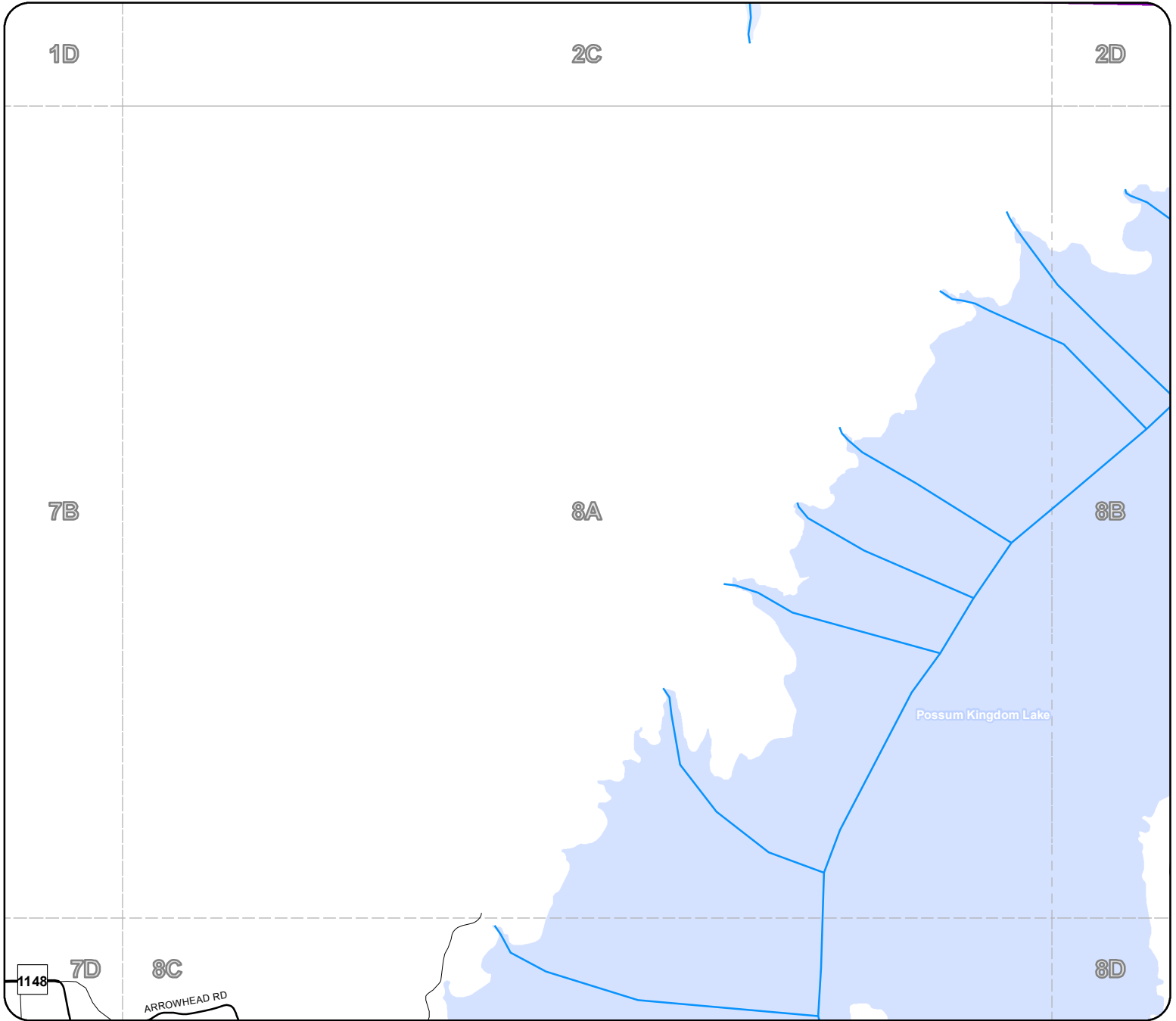

Legend

- Rivers & Creeks
- Rail
- ▭ County
- ▭ Lakes & ponds
- ▭ City Limits

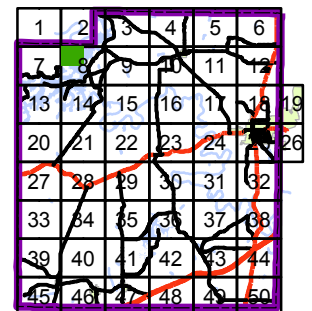

The Palo Pinto County digital map data was created to assist in locating roads, locating addresses, E911 dispatch, network and routing applications. Palo Pinto County 911 Addressing Services and the NCTCOG are charged with the development and maintenance of the county's geographic database and are committed to offering accurate, useful, and current information about the County. Though every effort has been made to ensure accuracy, errors and conditions originating from physical sources used to develop the database may be reflected in the data supplied. Palo Pinto 911 Addressing nor NCTCOG shall be held liable for any errors in this data and this data cannot be constructed to be a legal document. The user must be aware of the data conditions and bear responsibility for the appropriate use of the information. To report an inaccuracy or obtain a copy of these maps, contact Palo Pinto 911 Addressing. These maps may not be reproduced for sale.

Palo Pinto County

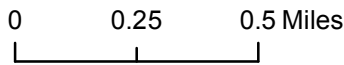
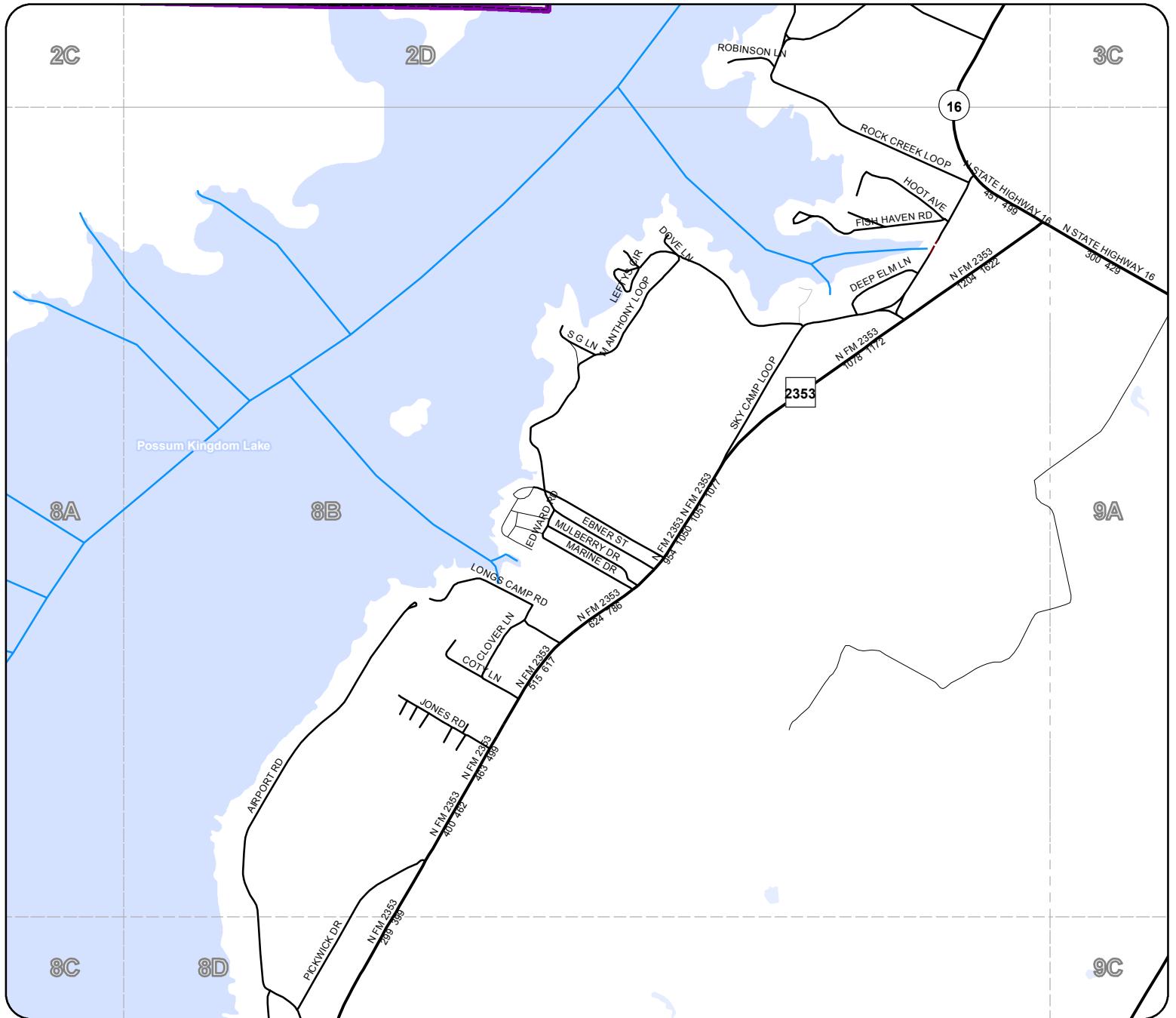

Legend

- Rivers & Creeks
- Rail
- County
- Lakes & ponds
- City Limits

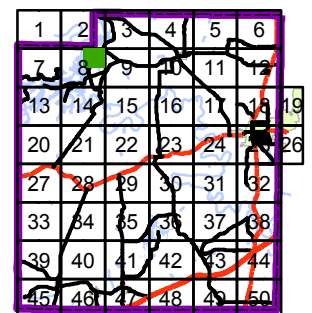

The Palo Pinto County digital map data was created to assist in locating roads, locating addresses, E911 dispatch, network and routing applications. Palo Pinto County 911 Addressing Services and the NCTCOG are charged with the development and maintenance of the county's geographic database and are committed to offering accurate, useful, and current information about the County. Though every effort has been made to ensure accuracy, errors and conditions originating from physical sources used to develop the database may be reflected in the data supplied. Palo Pinto 911 Addressing nor NCTCOG shall be held liable for any errors in this data and this data cannot be constructed to be a legal document. The user must be aware of the data conditions and bear responsibility for the appropriate use of the information. To report an inaccuracy or obtain a copy of these maps, contact Palo Pinto 911 Addressing. These maps may not be reproduced for sale.

Palo Pinto County

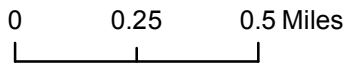
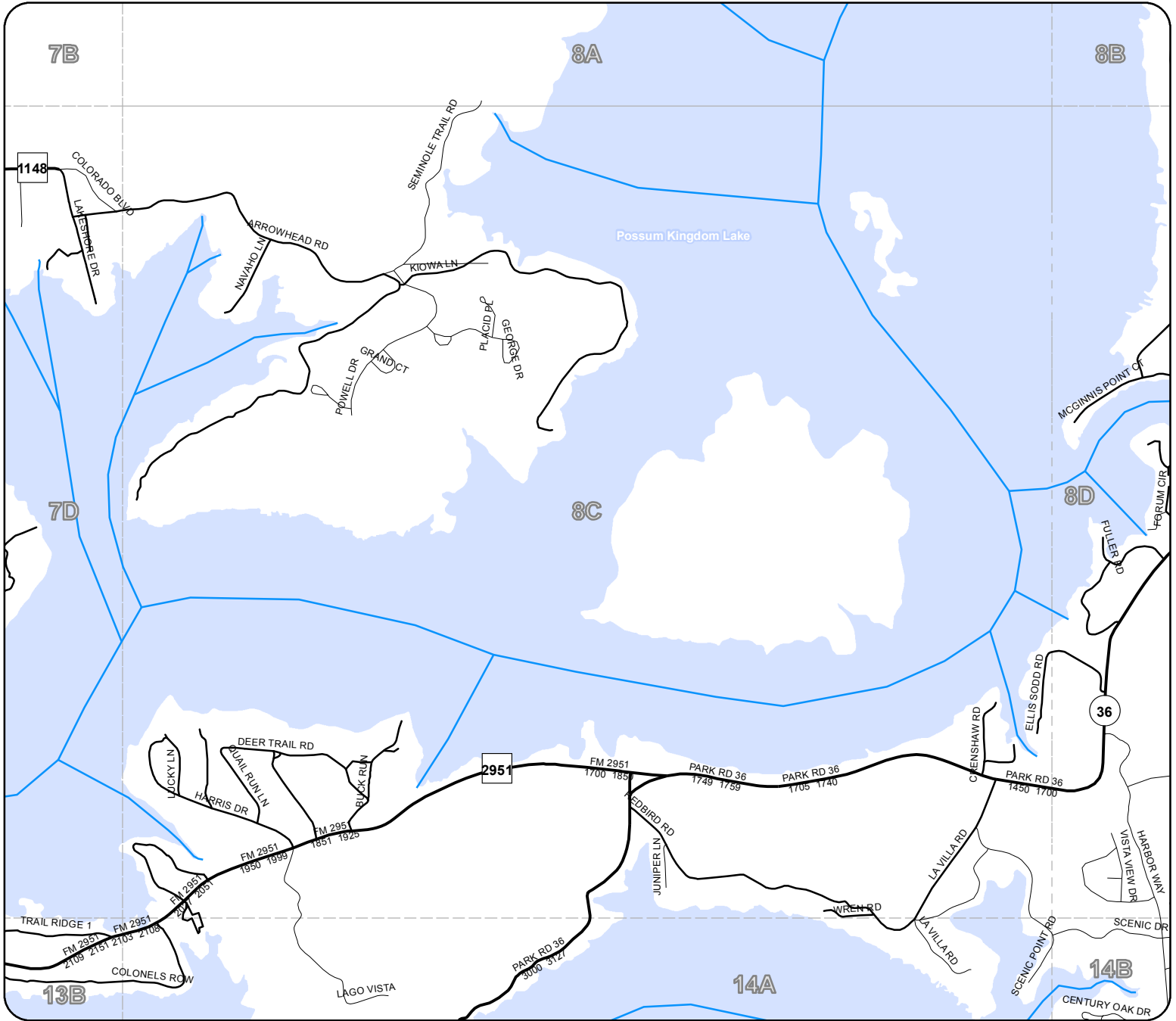

Legend

- Rivers & Creeks
- Rail
- County
- Lakes & ponds
- City Limits

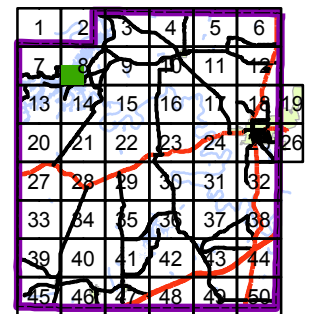



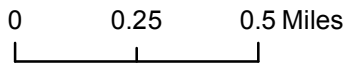
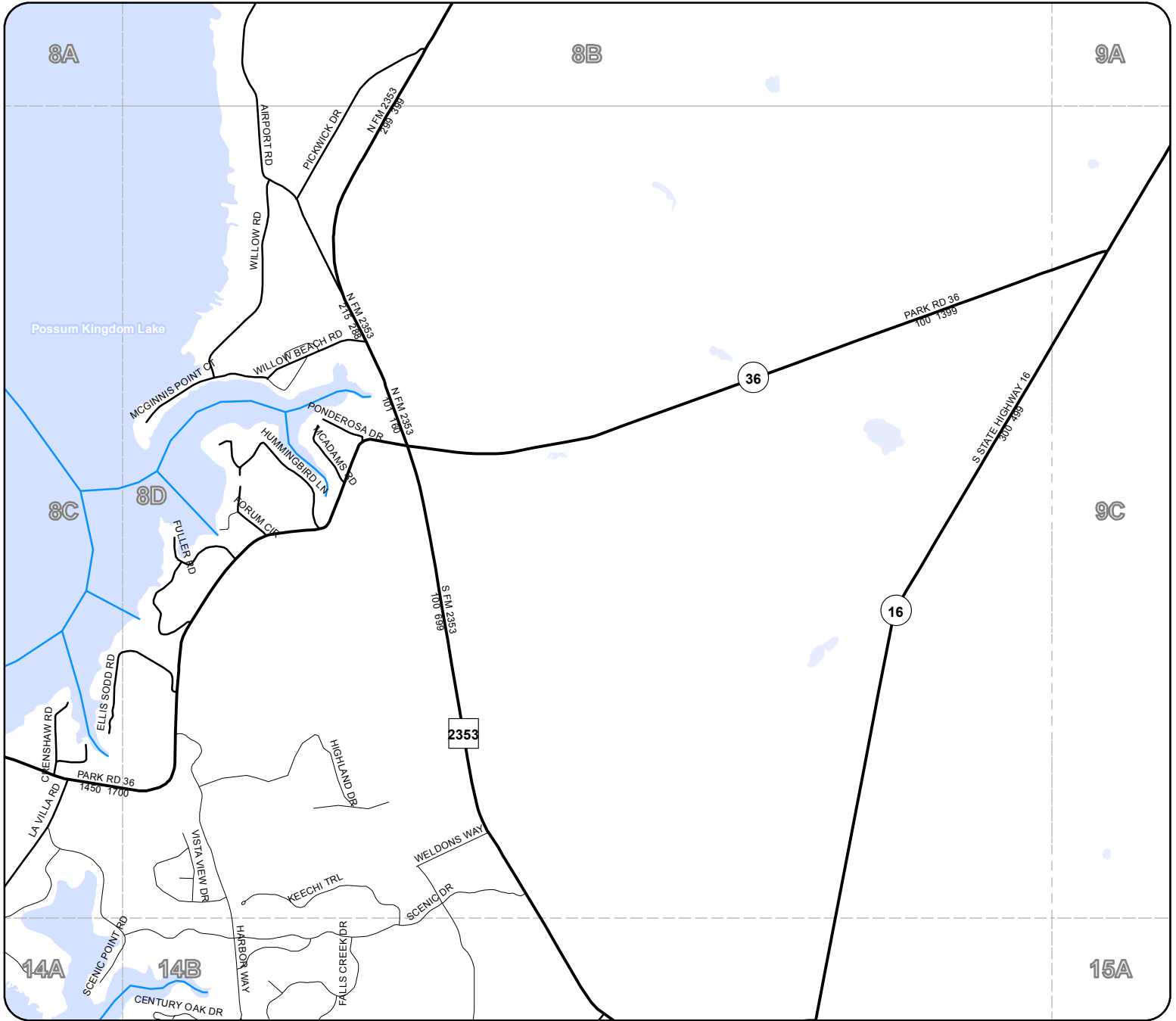

The Palo Pinto County digital map data was created to assist in locating roads, locating addresses, E911 dispatch, network and routing applications. Palo Pinto County 911 Addressing Services and the NCTCOG are charged with the development and maintenance of the county's geographic database and are committed to offering accurate, useful, and current information about the County. Though every effort has been made to ensure accuracy, errors and conditions originating from physical sources used to develop the database may be reflected in the data supplied. Palo Pinto 911 Addressing nor NCTCOG shall be held liable for any errors in this data and this data cannot be constructed to be a legal document. The user must be aware of the data conditions and bear responsibility for the appropriate use of the information. To report an inaccuracy or obtain a copy of these maps, contact Palo Pinto 911 Addressing. These maps may not be reproduced for sale.

Palo Pinto County



The Palo Pinto County digital map data was created to assist in locating roads, locating addresses, E911 dispatch, network and routing applications. Palo Pinto County 911 Addressing Services and the NCTCOG are charged with the development and maintenance of the county's geographic database and are committed to offering accurate, useful, and current information about the County. Though every effort has been made to ensure accuracy, errors and conditions originating from physical sources used to develop the database may be reflected in the data supplied. Palo Pinto 911 Addressing nor NCTCOG shall be held liable for any errors in this data and this data cannot be constructed to be a legal document. The user must be aware of the data conditions and bear responsibility for the appropriate use of the information. To report an inaccuracy or obtain a copy of these maps, contact Palo Pinto 911 Addressing. These maps may not be reproduced for sale.

Legend



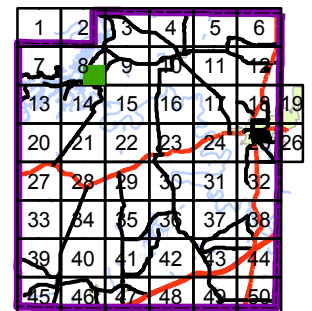

-  Rivers & Creeks
-  Rail
-  County
-  Lakes & ponds
-  City Limits

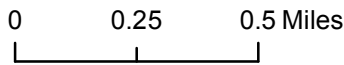
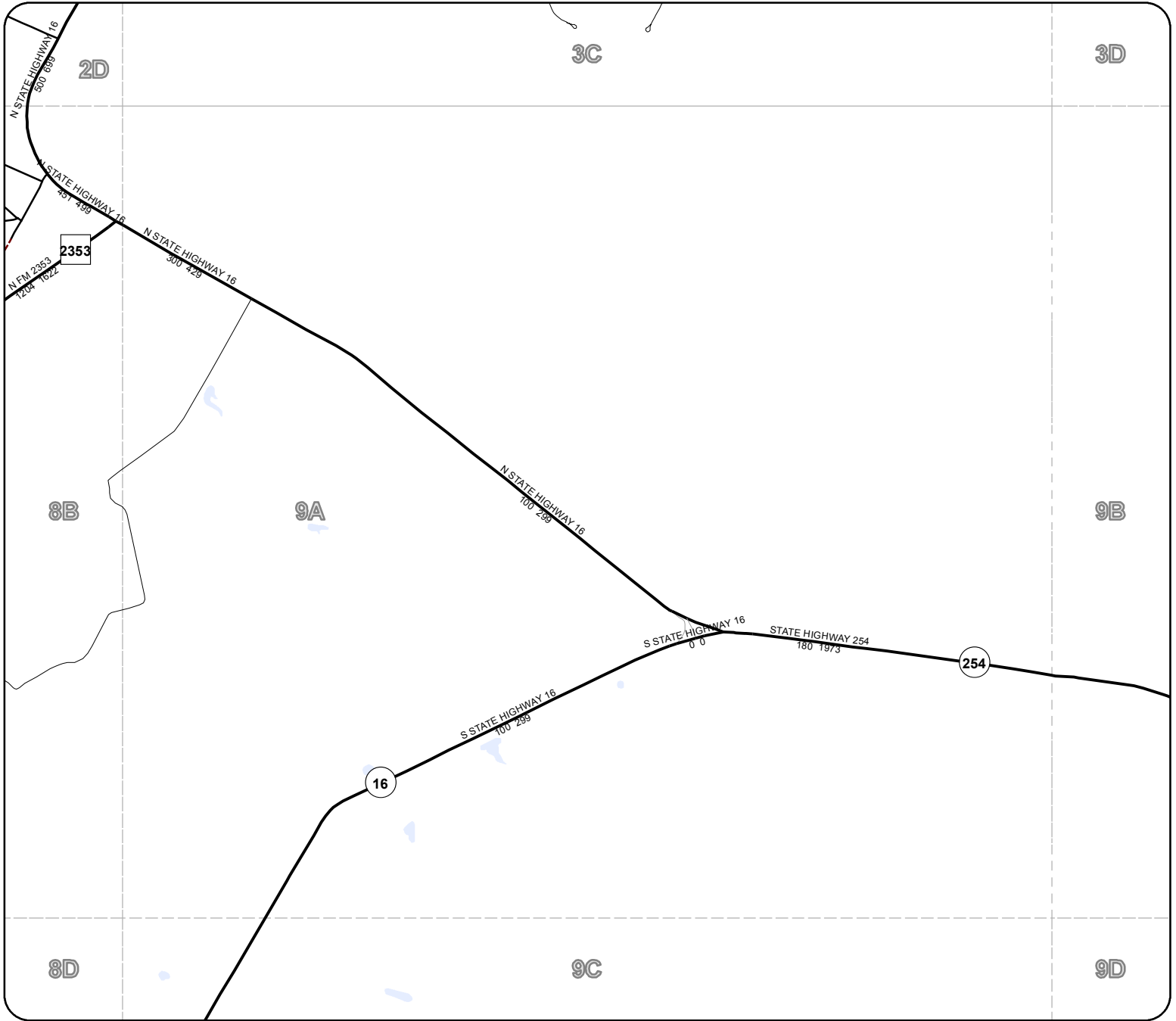

Palo Pinto County



Legend

-  Rivers & Creeks
-  Rail
-  County
-  Lakes & ponds
-  City Limits

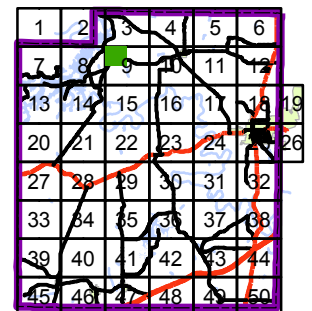

The Palo Pinto County digital map data was created to assist in locating roads, locating addresses, E911 dispatch, network and routing applications. Palo Pinto County 911 Addressing Services and the NCTCOG are charged with the development and maintenance of the county's geographic database and are committed to offering accurate, useful, and current information about the County. Though every effort has been made to ensure accuracy, errors and conditions originating from physical sources used to develop the database may be reflected in the data supplied. Palo Pinto 911 Addressing nor NCTCOG shall be held liable for any errors in this data and this data cannot be constructed to be a legal document. The user must be aware of the data conditions and bear responsibility for the appropriate use of the information. To report an inaccuracy or obtain a copy of these maps, contact Palo Pinto 911 Addressing. These maps may not be reproduced for sale.

Palo Pinto County

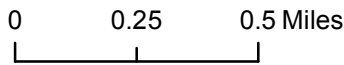
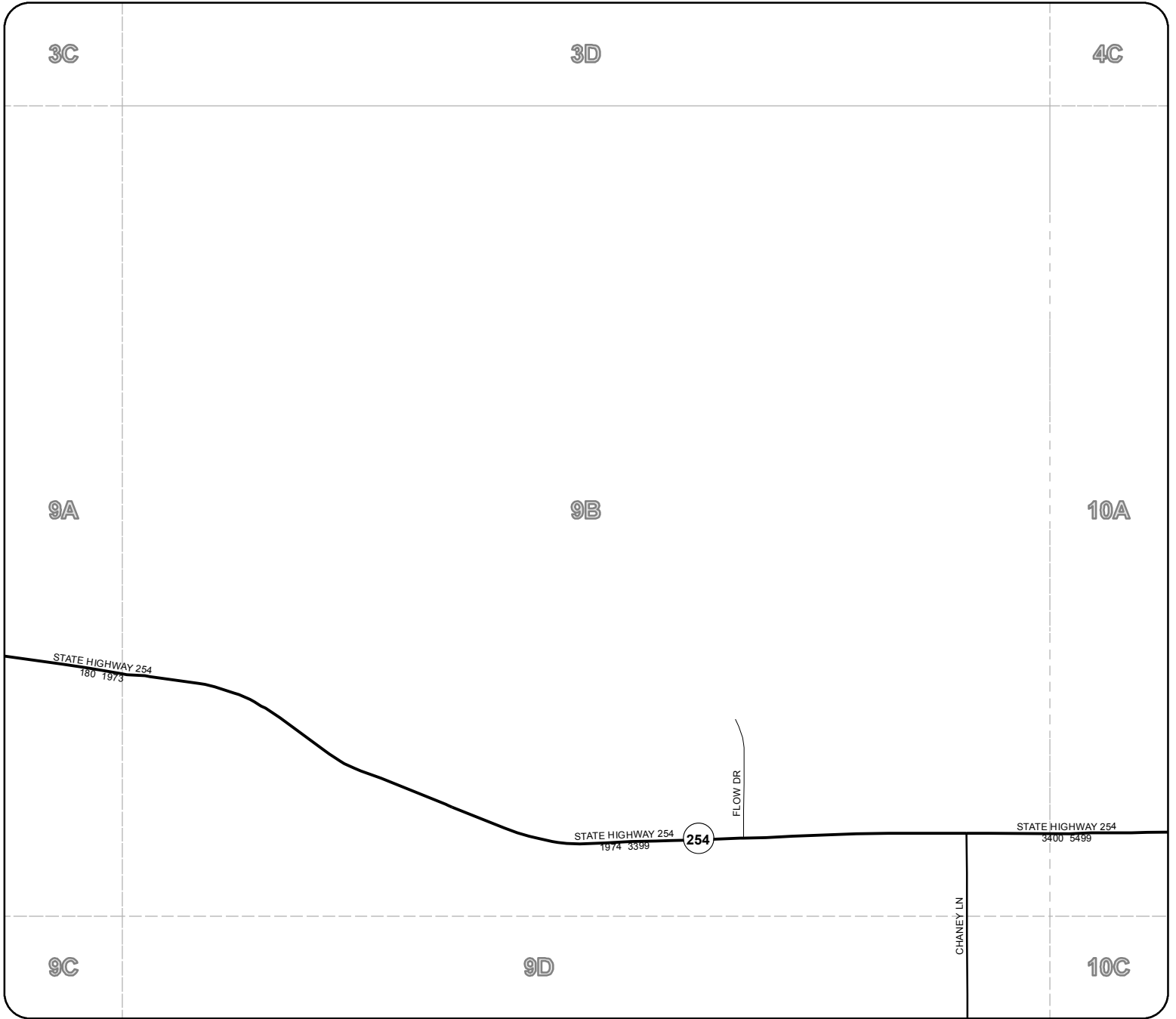

Legend

- Rivers & Creeks
- Rail
- County
- Lakes & ponds
- City Limits

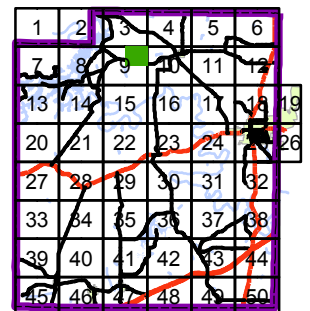

The Palo Pinto County digital map data was created to assist in locating roads, locating addresses, E911 dispatch, network and routing applications. Palo Pinto County 911 Addressing Services and the NCTCOG are charged with the development and maintenance of the county's geographic database and are committed to offering accurate, useful, and current information about the County. Though every effort has been made to ensure accuracy, errors and conditions originating from physical sources used to develop the database may be reflected in the data supplied. Palo Pinto 911 Addressing nor NCTCOG shall be held liable for any errors in this data and this data cannot be constructed to be a legal document. The user must be aware of the data conditions and bear responsibility for the appropriate use of the information. To report an inaccuracy or obtain a copy of these maps, contact Palo Pinto 911 Addressing. These maps may not be reproduced for sale.

Palo Pinto County

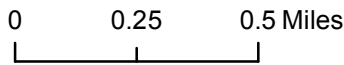
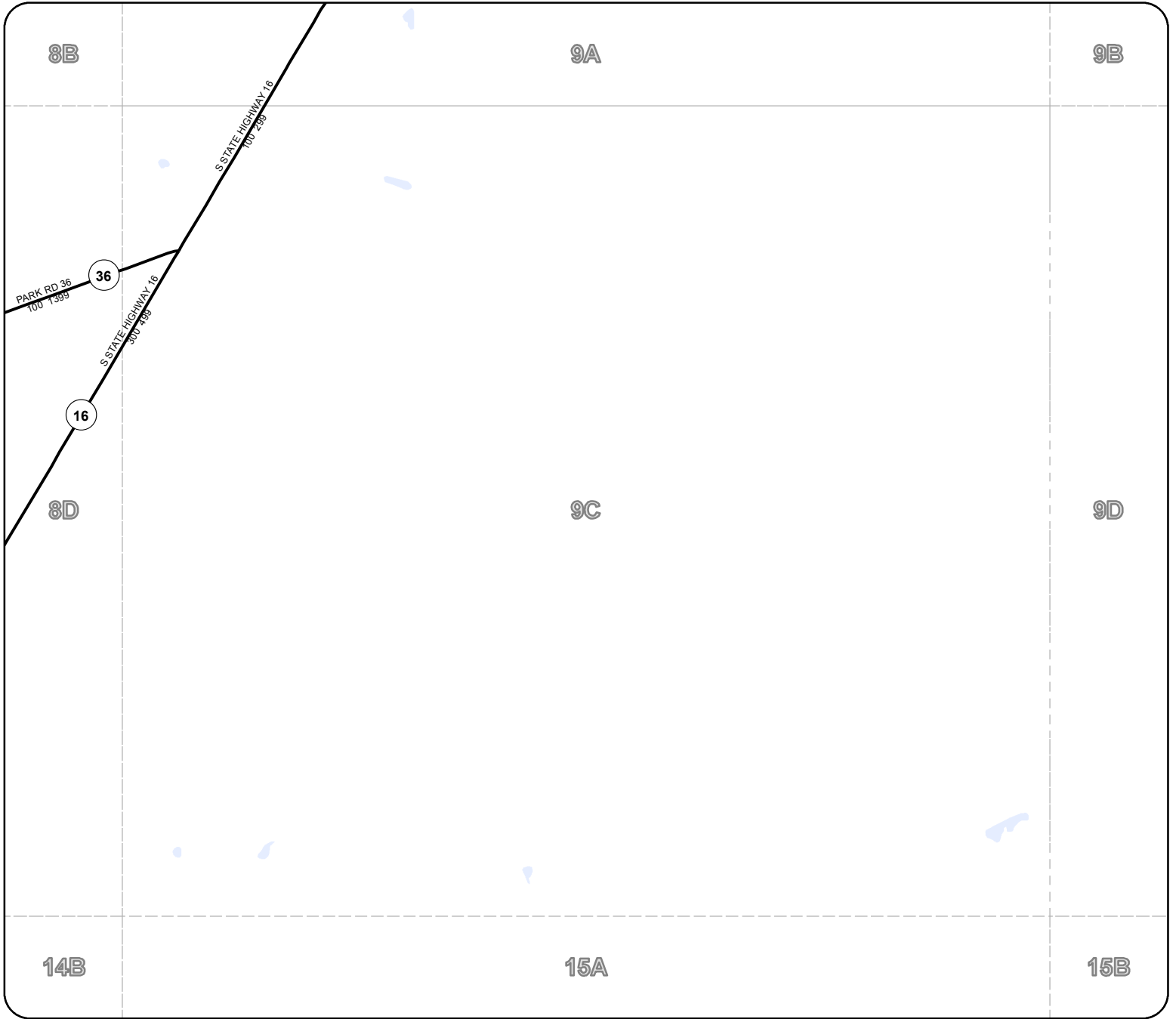

Legend

- Rivers & Creeks
- Rail
- County
- Lakes & ponds
- City Limits

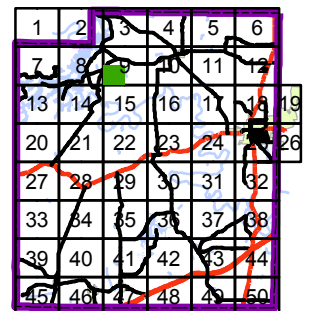

The Palo Pinto County digital map data was created to assist in locating roads, locating addresses, E911 dispatch, network and routing applications. Palo Pinto County 911 Addressing Services and the NCTCOG are charged with the development and maintenance of the county's geographic database and are committed to offering accurate, useful, and current information about the County. Though every effort has been made to ensure accuracy, errors and conditions originating from physical sources used to develop the database may be reflected in the data supplied. Palo Pinto 911 Addressing nor NCTCOG shall be held liable for any errors in this data and this data cannot be constructed to be a legal document. The user must be aware of the data conditions and bear responsibility for the appropriate use of the information. To report an inaccuracy or obtain a copy of these maps, contact Palo Pinto 911 Addressing. These maps may not be reproduced for sale.

9D

Palo Pinto County

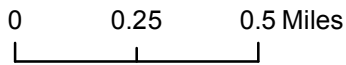
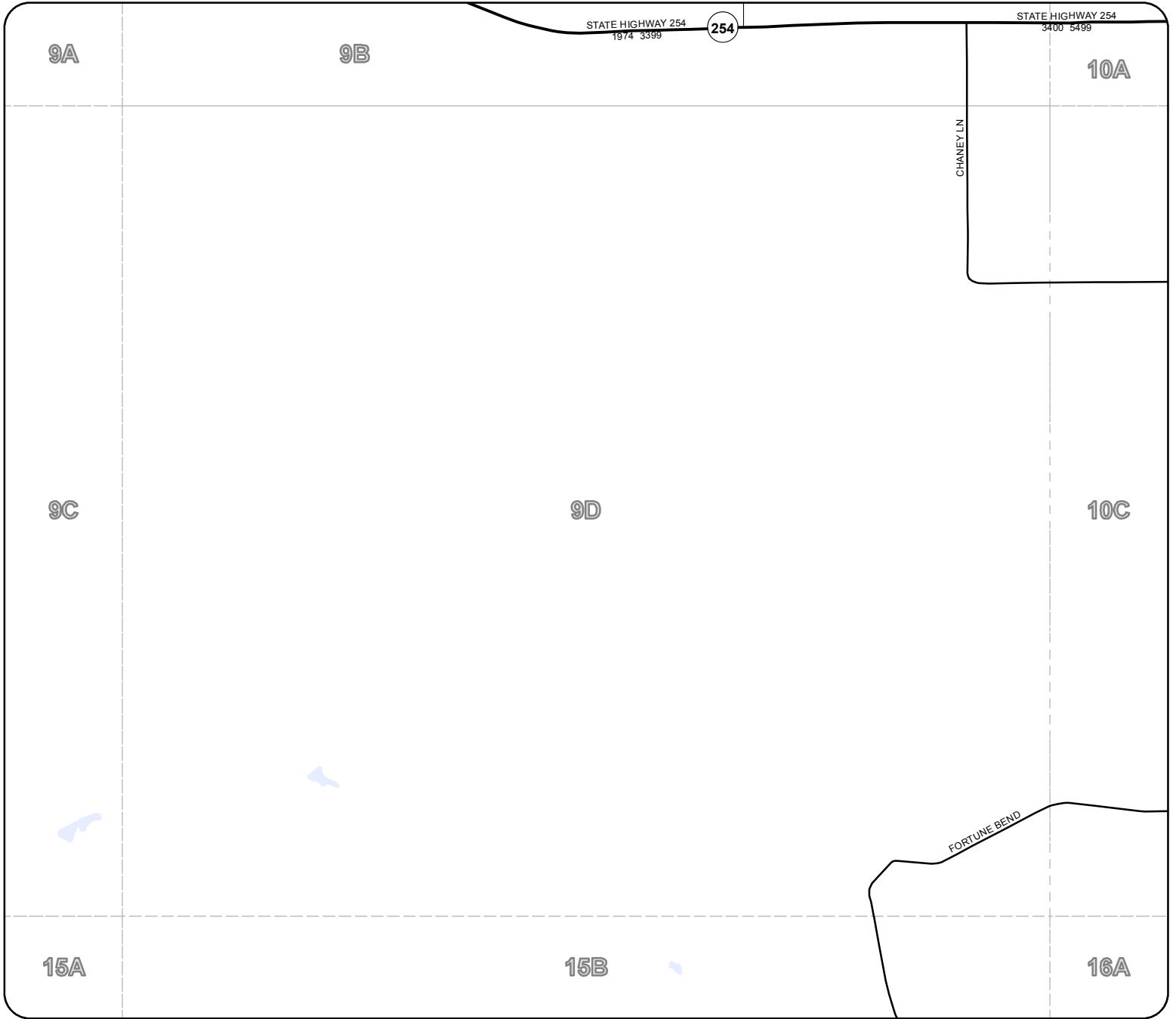

The Palo Pinto County digital map data was created to assist in locating roads, locating addresses, E911 dispatch, network and routing applications. Palo Pinto County 911 Addressing Services and the NCTCOG are charged with the development and maintenance of the county's geographic database and are committed to offering accurate, useful, and current information about the County. Though every effort has been made to ensure accuracy, errors and conditions originating from physical sources used to develop the database may be reflected in the data supplied. Palo Pinto 911 Addressing nor NCTCOG shall be held liable for any errors in this data and this data cannot be constructed to be a legal document. The user must be aware of the data conditions and bear responsibility for the appropriate use of the information. To report an inaccuracy or obtain a copy of these maps, contact Palo Pinto 911 Addressing. These maps may not be reproduced for sale.



Legend

- Rivers & Creeks
- Rail
- County
- Lakes & ponds
- City Limits

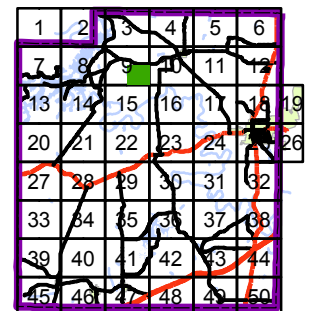

10A



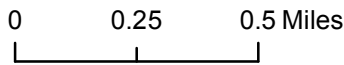
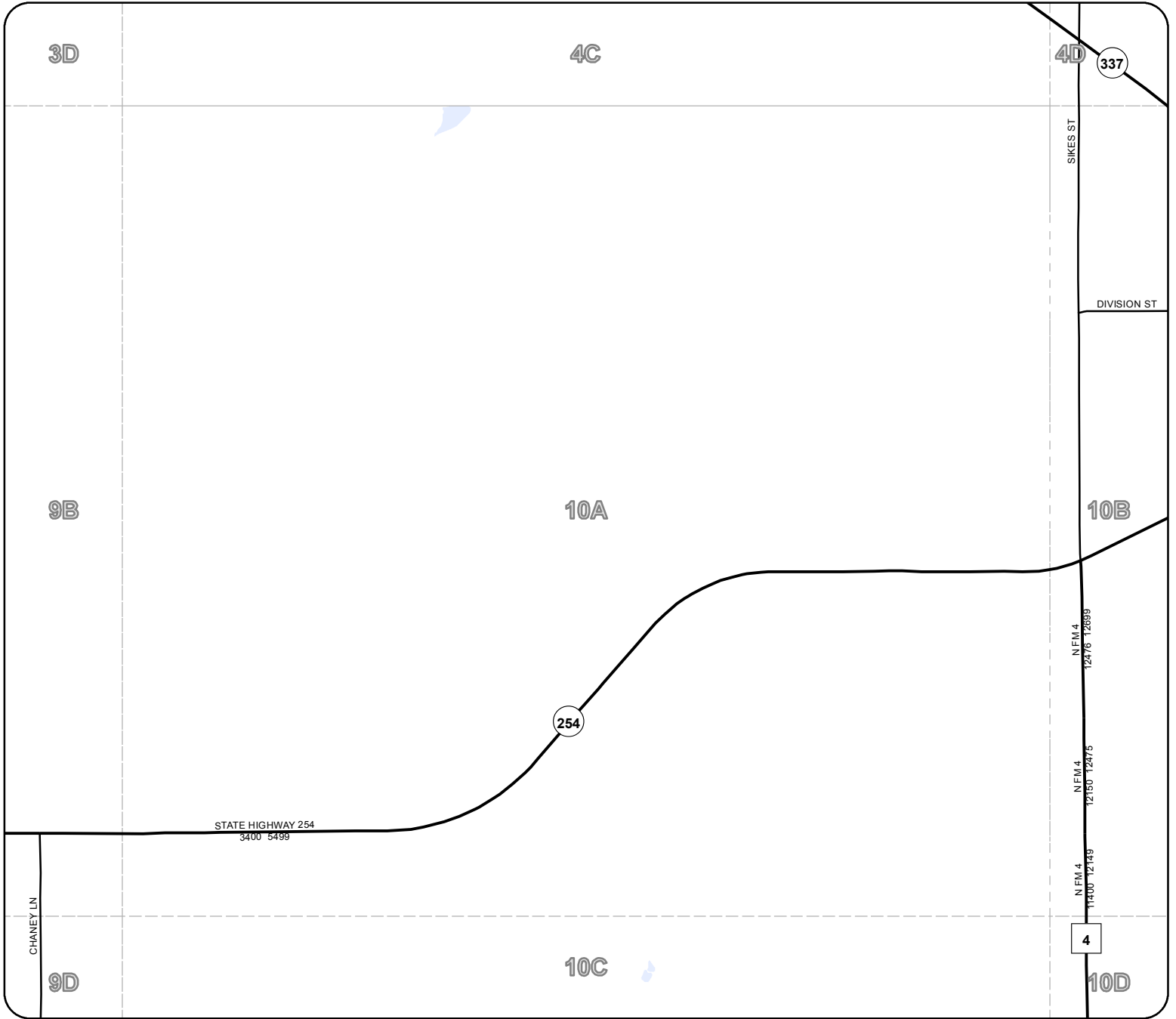

Palo Pinto County



The Palo Pinto County digital map data was created to assist in locating roads, locating addresses, E911 dispatch, network and routing applications. Palo Pinto County 911 Addressing Services and the NCTCOG are charged with the development and maintenance of the county's geographic database and are committed to offering accurate, useful, and current information about the County. Though every effort has been made to ensure accuracy, errors and conditions originating from physical sources used to develop the database may be reflected in the data supplied. Palo Pinto 911 Addressing nor NCTCOG shall be held liable for any errors in this data and this data cannot be constructed to be a legal document. The user must be aware of the data conditions and bear responsibility for the appropriate use of the information. To report an inaccuracy or obtain a copy of these maps, contact Palo Pinto 911 Addressing. These maps may not be reproduced for sale.



Legend

-  Rivers & Creeks
-  Rail
-  County
-  Lakes & ponds
-  City Limits

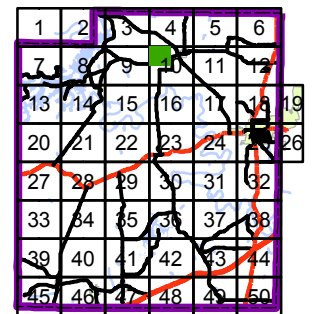

Palo Pinto County

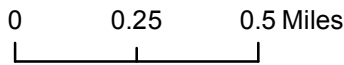
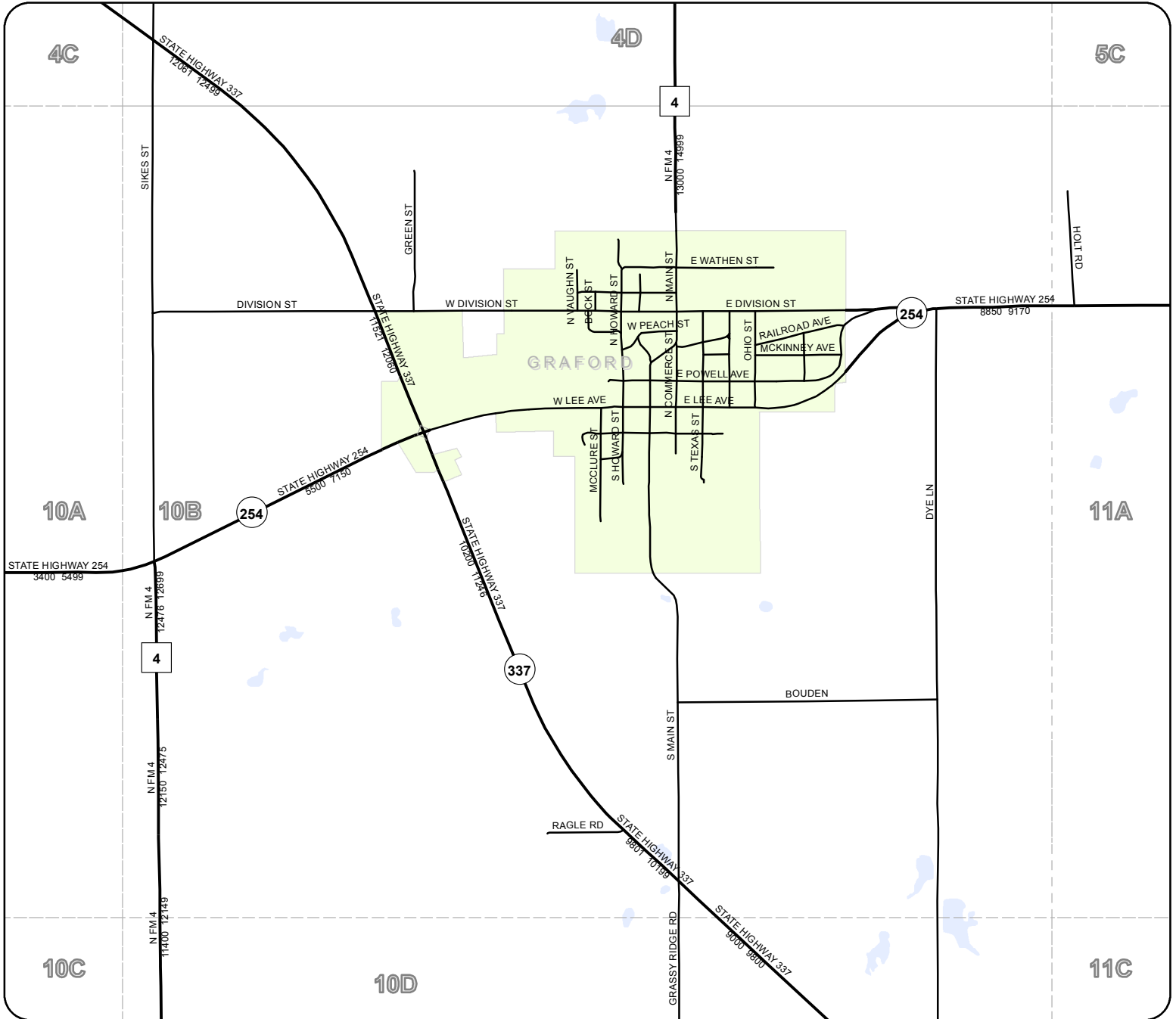

The Palo Pinto County digital map data was created to assist in locating roads, locating addresses, E911 dispatch, network and routing applications. Palo Pinto County 911 Addressing Services and the NCTCOG are charged with the development and maintenance of the county's geographic database and are committed to offering accurate, useful, and current information about the County. Though every effort has been made to ensure accuracy, errors and conditions originating from physical sources used to develop the database may be reflected in the data supplied. Palo Pinto 911 Addressing nor NCTCOG shall be held liable for any errors in this data and this data cannot be constructed to be a legal document. The user must be aware of the data conditions and bear responsibility for the appropriate use of the information. To report an inaccuracy or obtain a copy of these maps, contact Palo Pinto 911 Addressing. These maps may not be reproduced for sale.



Legend

- Rivers & Creeks
- Rail
- County
- Lakes & ponds
- City Limits

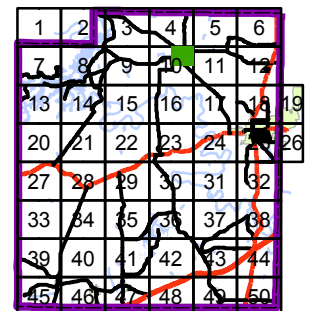

10C

Palo Pinto County

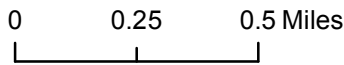
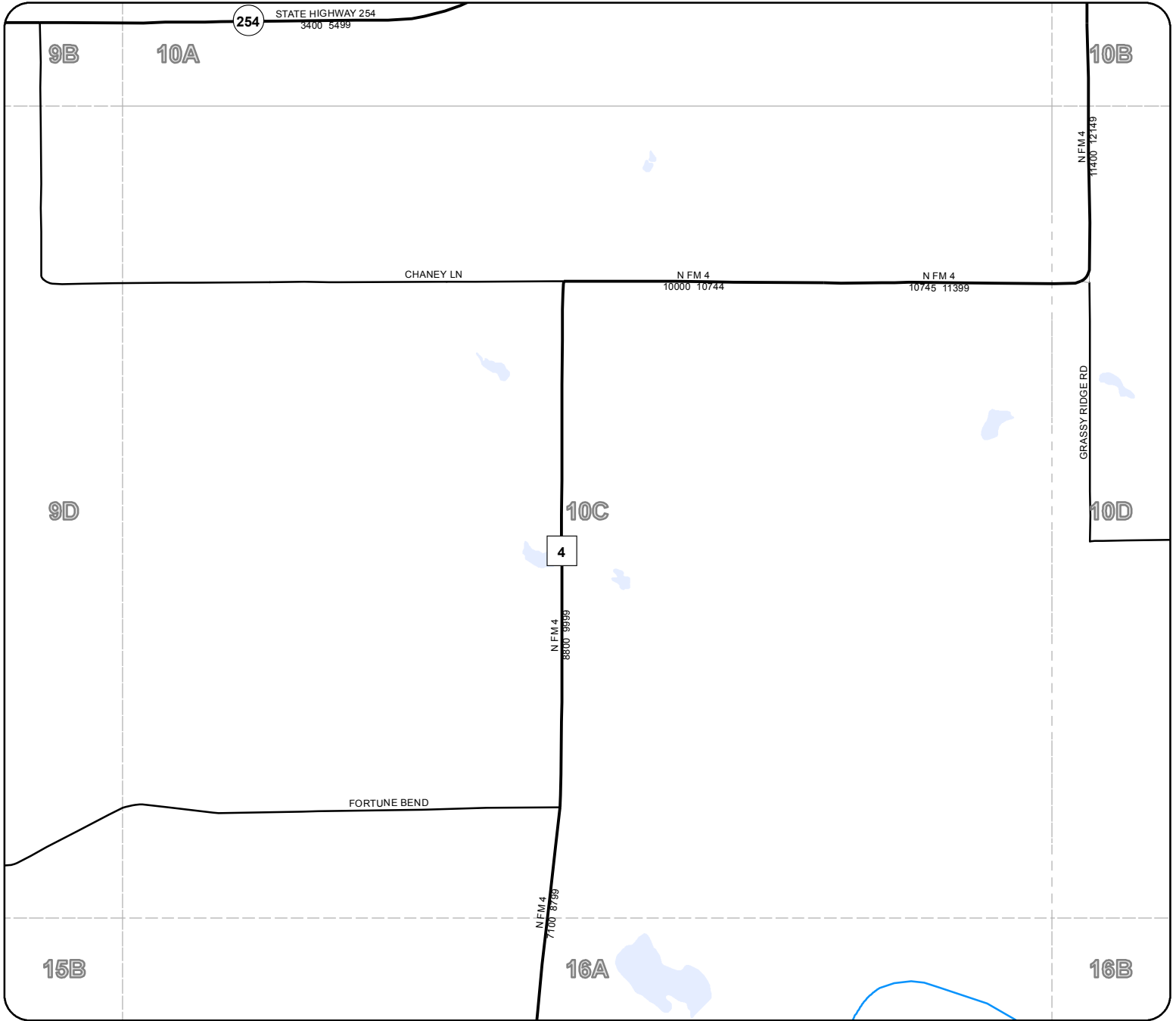

Legend

- Rivers & Creeks
- Rail
- County
- Lakes & ponds
- City Limits

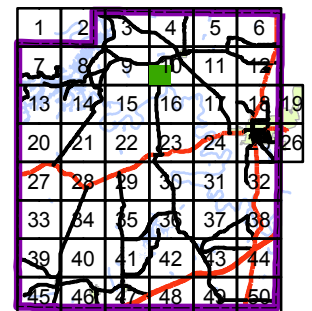

The Palo Pinto County digital map data was created to assist in locating roads, locating addresses, E911 dispatch, network and routing applications. Palo Pinto County 911 Addressing Services and the NCTCOG are charged with the development and maintenance of the county's geographic database and are committed to offering accurate, useful, and current information about the County. Though every effort has been made to ensure accuracy, errors and conditions originating from physical sources used to develop the database may be reflected in the data supplied. Palo Pinto 911 Addressing nor NCTCOG shall be held liable for any errors in this data and this data cannot be constructed to be a legal document. The user must be aware of the data conditions and bear responsibility for the appropriate use of the information. To report an inaccuracy or obtain a copy of these maps, contact Palo Pinto 911 Addressing. These maps may not be reproduced for sale.

10D

Palo Pinto County

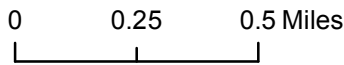
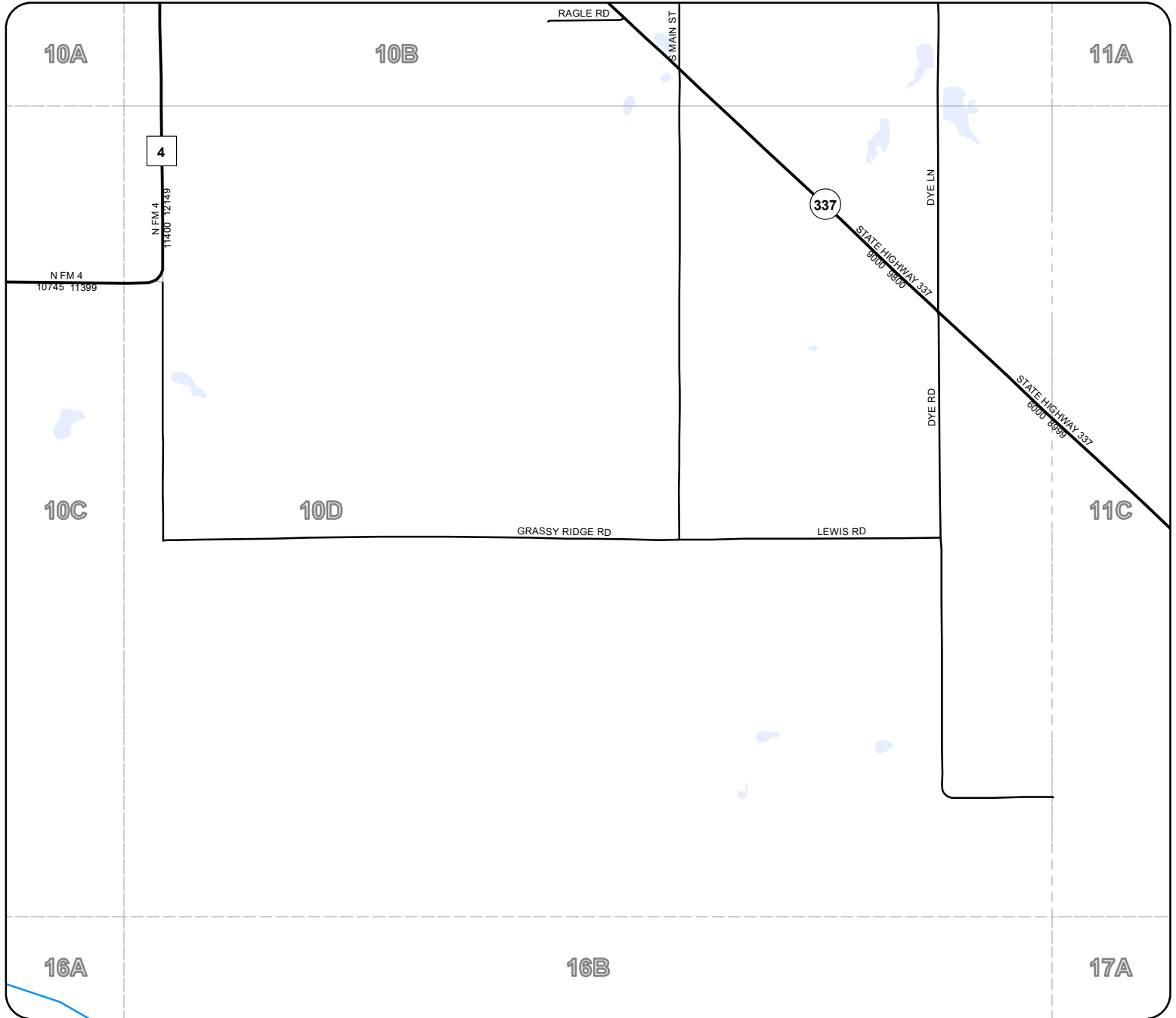

Legend

- Rivers & Creeks
- Rail
- County
- Lakes & ponds
- City Limits

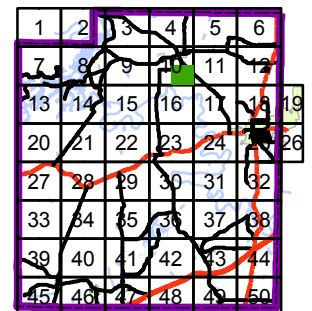

The Palo Pinto County digital map data was created to assist in locating roads, locating addresses, E911 dispatch, network and routing applications. Palo Pinto County 911 Addressing Services and the NCTCOG are charged with the development and maintenance of the county's geographic database and are committed to offering accurate, useful, and current information about the County. Though every effort has been made to ensure accuracy, errors and conditions originating from physical sources used to develop the database may be reflected in the data supplied. Palo Pinto 911 Addressing nor NCTCOG shall be held liable for any errors in this data and this data cannot be constructed to be a legal document. The user must be aware of the data conditions and bear responsibility for the appropriate use of the information. To report an inaccuracy or obtain a copy of these maps, contact Palo Pinto 911 Addressing. These maps may not be reproduced for sale.



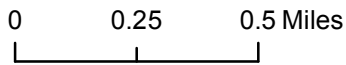
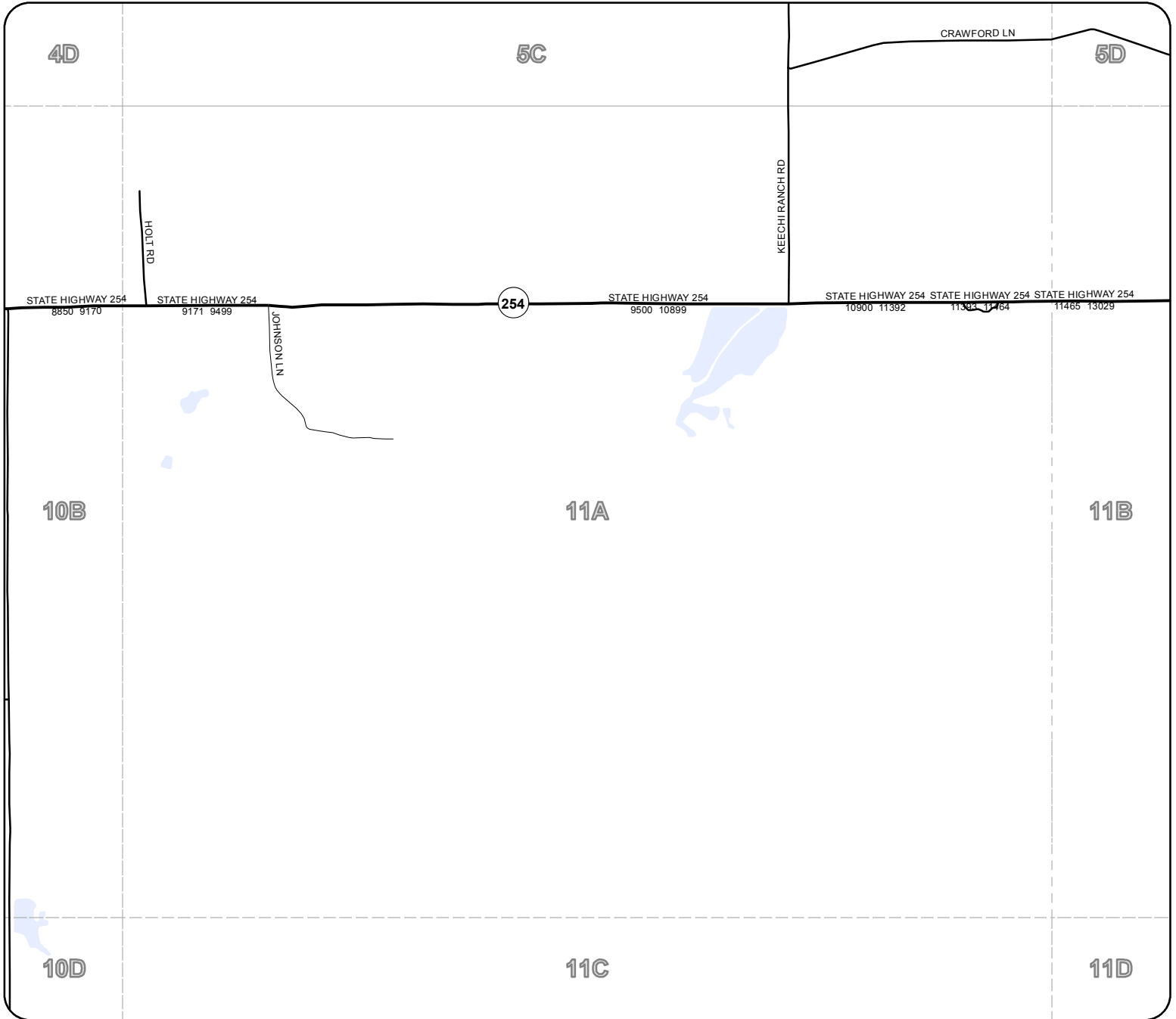

11A

Palo Pinto County



The Palo Pinto County digital map data was created to assist in locating roads, locating addresses, E911 dispatch, network and routing applications. Palo Pinto County 911 Addressing Services and the NCTCOG are charged with the development and maintenance of the county's geographic database and are committed to offering accurate, useful, and current information about the County. Though every effort has been made to ensure accuracy, errors and conditions originating from physical sources used to develop the database may be reflected in the data supplied. Palo Pinto 911 Addressing nor NCTCOG shall be held liable for any errors in this data and this data cannot be constructed to be a legal document. The user must be aware of the data conditions and bear responsibility for the appropriate use of the information. To report an inaccuracy or obtain a copy of these maps, contact Palo Pinto 911 Addressing. These maps may not be reproduced for sale.

Legend

-  Rivers & Creeks
-  Rail
-  County
-  Lakes & ponds
-  City Limits

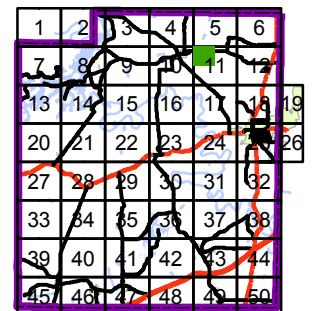

11B

Palo Pinto County

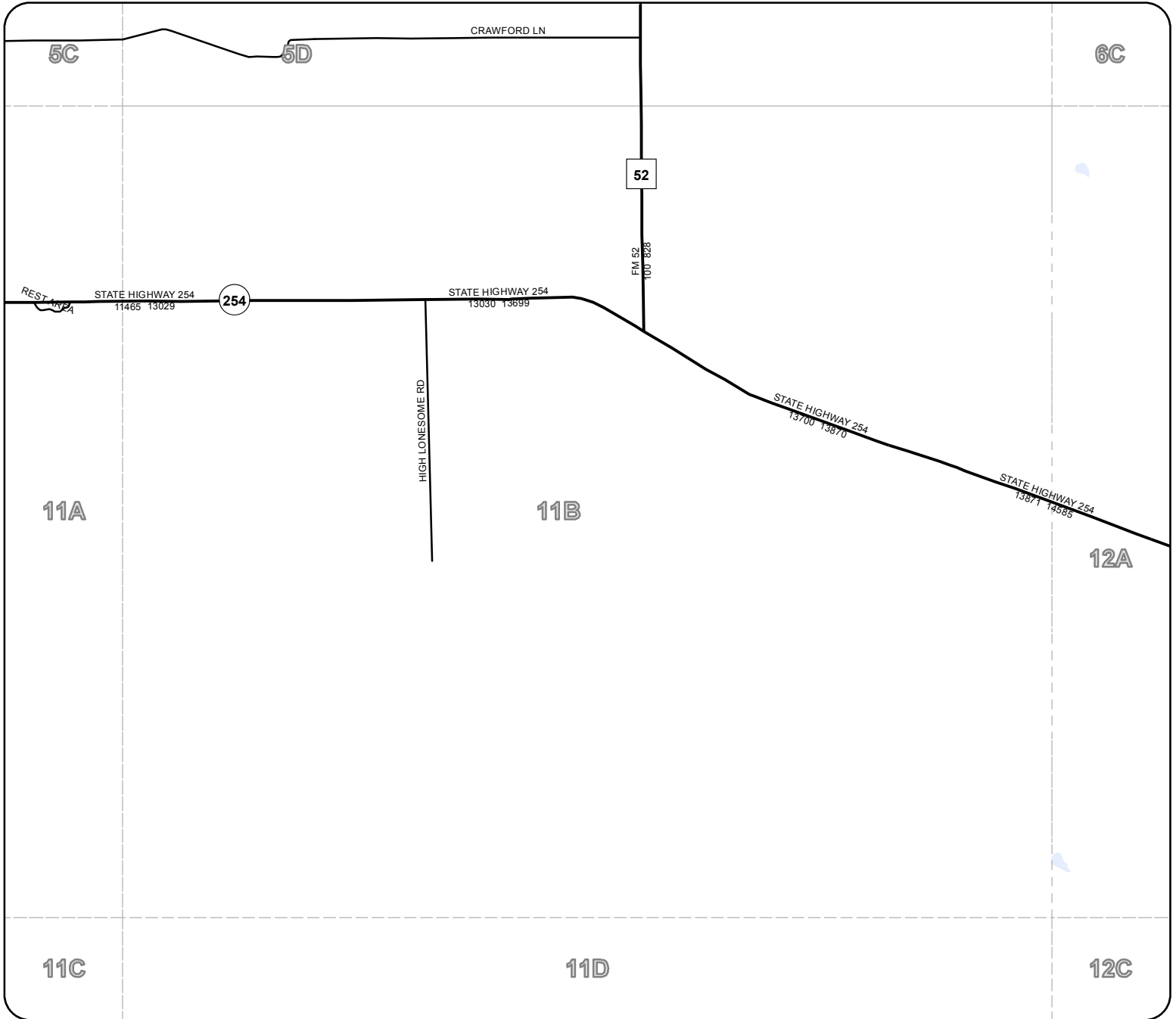

The Palo Pinto County digital map data was created to assist in locating roads, locating addresses, E911 dispatch, network and routing applications. Palo Pinto County 911 Addressing Services and the NCTCOG are charged with the development and maintenance of the county's geographic database and are committed to offering accurate, useful, and current information about the County. Though every effort has been made to ensure accuracy, errors and conditions originating from physical sources used to develop the database may be reflected in the data supplied. Palo Pinto 911 Addressing nor NCTCOG shall be held liable for any errors in this data and this data cannot be constructed to be a legal document. The user must be aware of the data conditions and bear responsibility for the appropriate use of the information. To report an inaccuracy or obtain a copy of these maps, contact Palo Pinto 911 Addressing. These maps may not be reproduced for sale.



Legend

- Rivers & Creeks
- Rail
- County
- Lakes & ponds
- City Limits

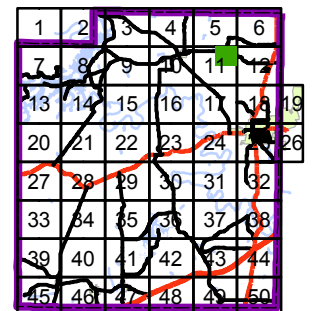

11C

Palo Pinto County

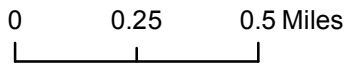
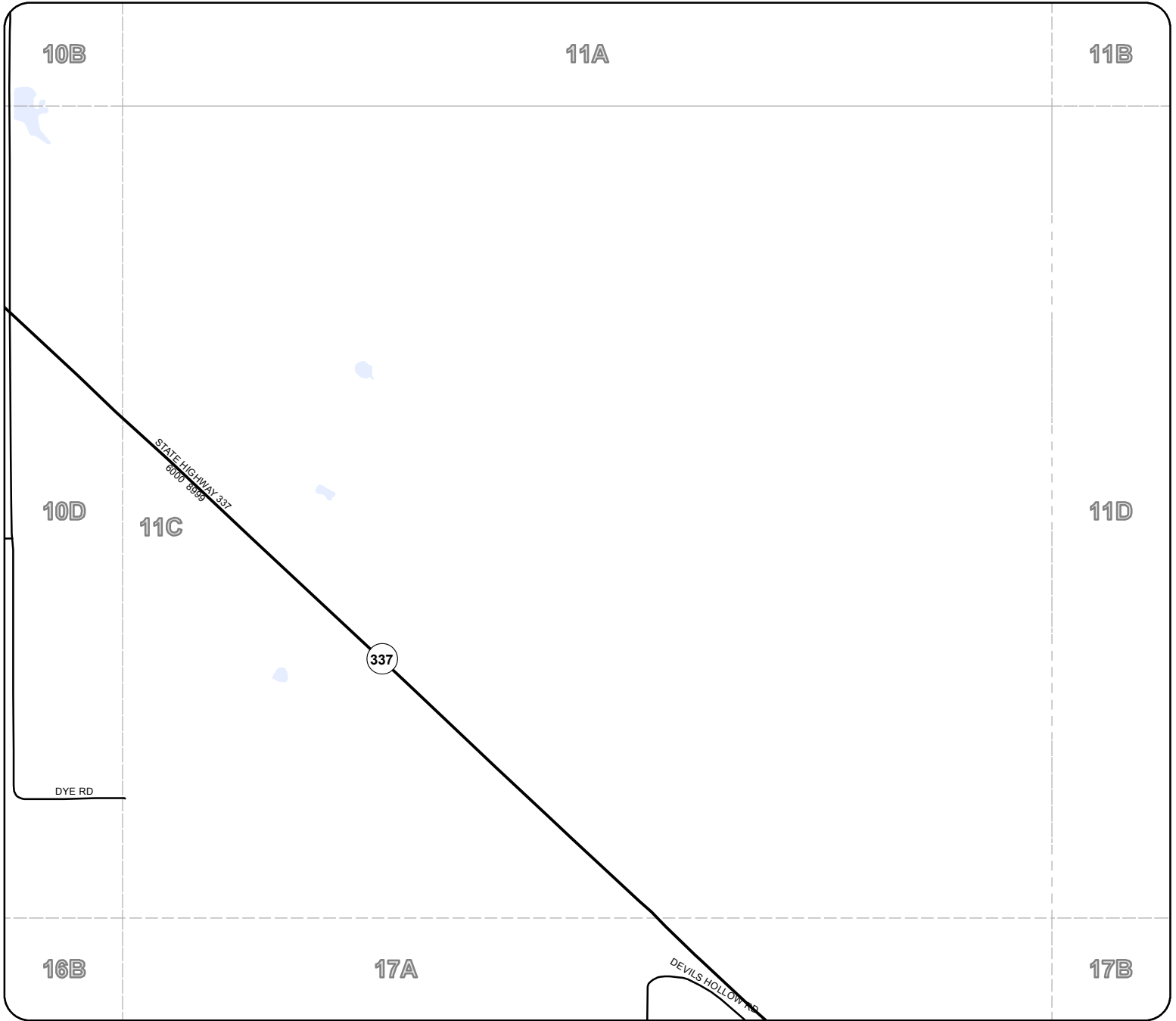

The Palo Pinto County digital map data was created to assist in locating roads, locating addresses, E911 dispatch, network and routing applications. Palo Pinto County 911 Addressing Services and the NCTCOG are charged with the development and maintenance of the county's geographic database and are committed to offering accurate, useful, and current information about the County. Though every effort has been made to ensure accuracy, errors and conditions originating from physical sources used to develop the database may be reflected in the data supplied. Palo Pinto 911 Addressing nor NCTCOG shall be held liable for any errors in this data and this data cannot be constructed to be a legal document. The user must be aware of the data conditions and bear responsibility for the appropriate use of the information. To report an inaccuracy or obtain a copy of these maps, contact Palo Pinto 911 Addressing. These maps may not be reproduced for sale.



Legend

- Rivers & Creeks
- Rail
- County
- Lakes & ponds
- City Limits

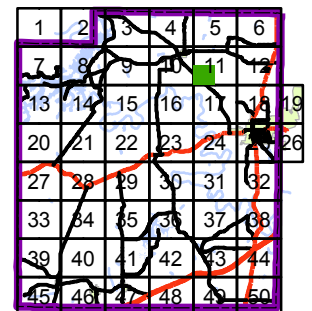

11D

Palo Pinto County

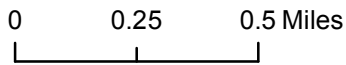
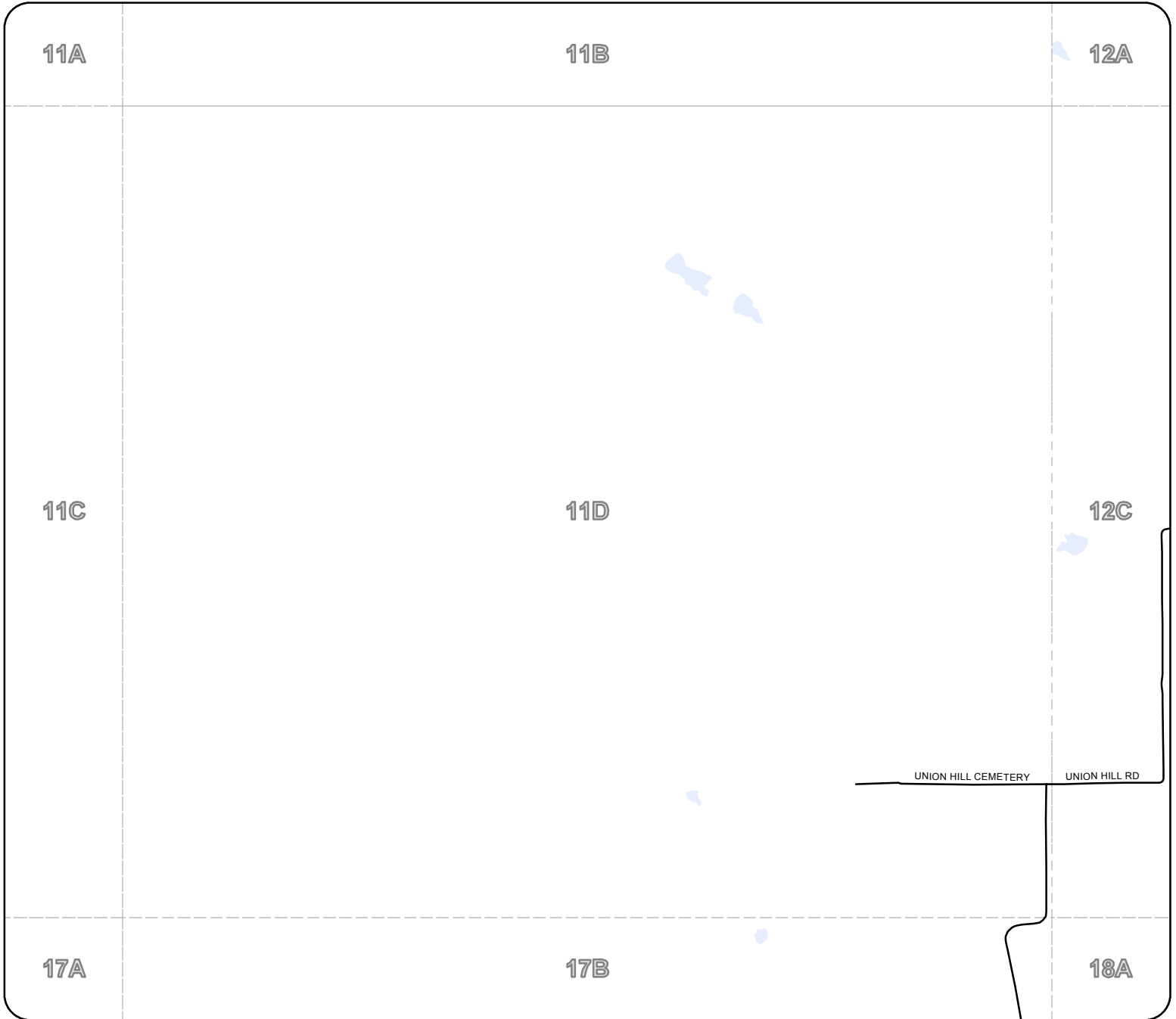

The Palo Pinto County digital map data was created to assist in locating roads, locating addresses, E911 dispatch, network and routing applications. Palo Pinto County 911 Addressing Services and the NCTCOG are charged with the development and maintenance of the county's geographic database and are committed to offering accurate, useful, and current information about the County. Though every effort has been made to ensure accuracy, errors and conditions originating from physical sources used to develop the database may be reflected in the data supplied. Palo Pinto 911 Addressing nor NCTCOG shall be held liable for any errors in this data and this data cannot be constructed to be a legal document. The user must be aware of the data conditions and bear responsibility for the appropriate use of the information. To report an inaccuracy or obtain a copy of these maps, contact Palo Pinto 911 Addressing. These maps may not be reproduced for sale.



Legend

- Rivers & Creeks
- Rail
- County
- Lakes & ponds
- City Limits

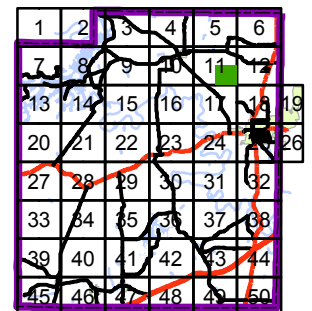

12A

Palo Pinto County

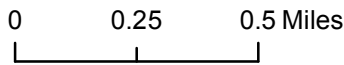
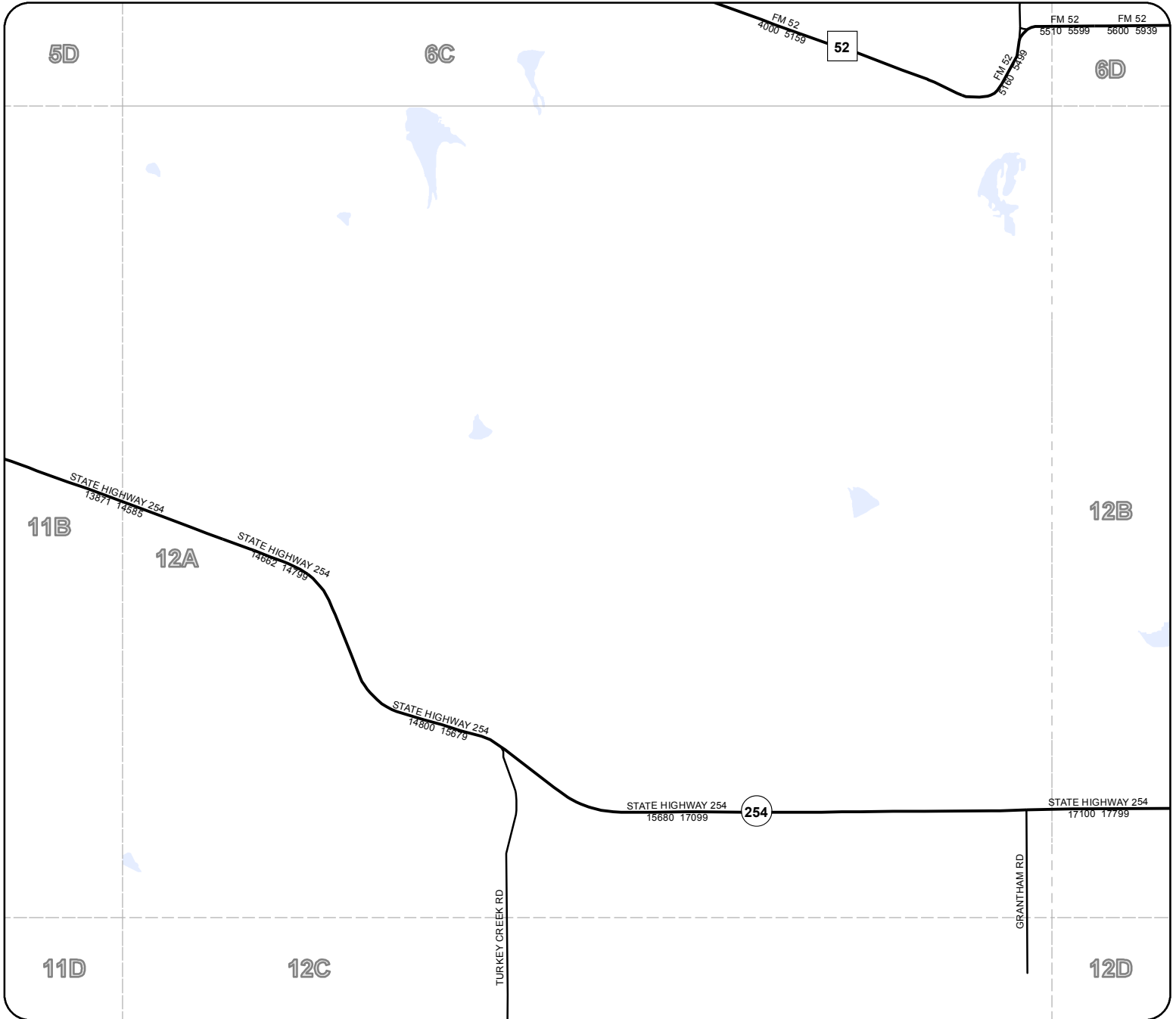

The Palo Pinto County digital map data was created to assist in locating roads, locating addresses, E911 dispatch, network and routing applications. Palo Pinto County 911 Addressing Services and the NCTCOG are charged with the development and maintenance of the county's geographic database and are committed to offering accurate, useful, and current information about the County. Though every effort has been made to ensure accuracy, errors and conditions originating from physical sources used to develop the database may be reflected in the data supplied. Palo Pinto 911 Addressing nor NCTCOG shall be held liable for any errors in this data and this data cannot be constructed to be a legal document. The user must be aware of the data conditions and bear responsibility for the appropriate use of the information. To report an inaccuracy or obtain a copy of these maps, contact Palo Pinto 911 Addressing. These maps may not be reproduced for sale.

Legend

- Rivers & Creeks
- Rail
- County
- Lakes & ponds
- City Limits

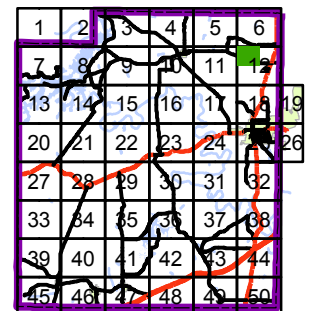

12B

Palo Pinto County

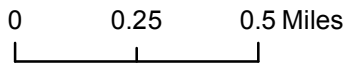
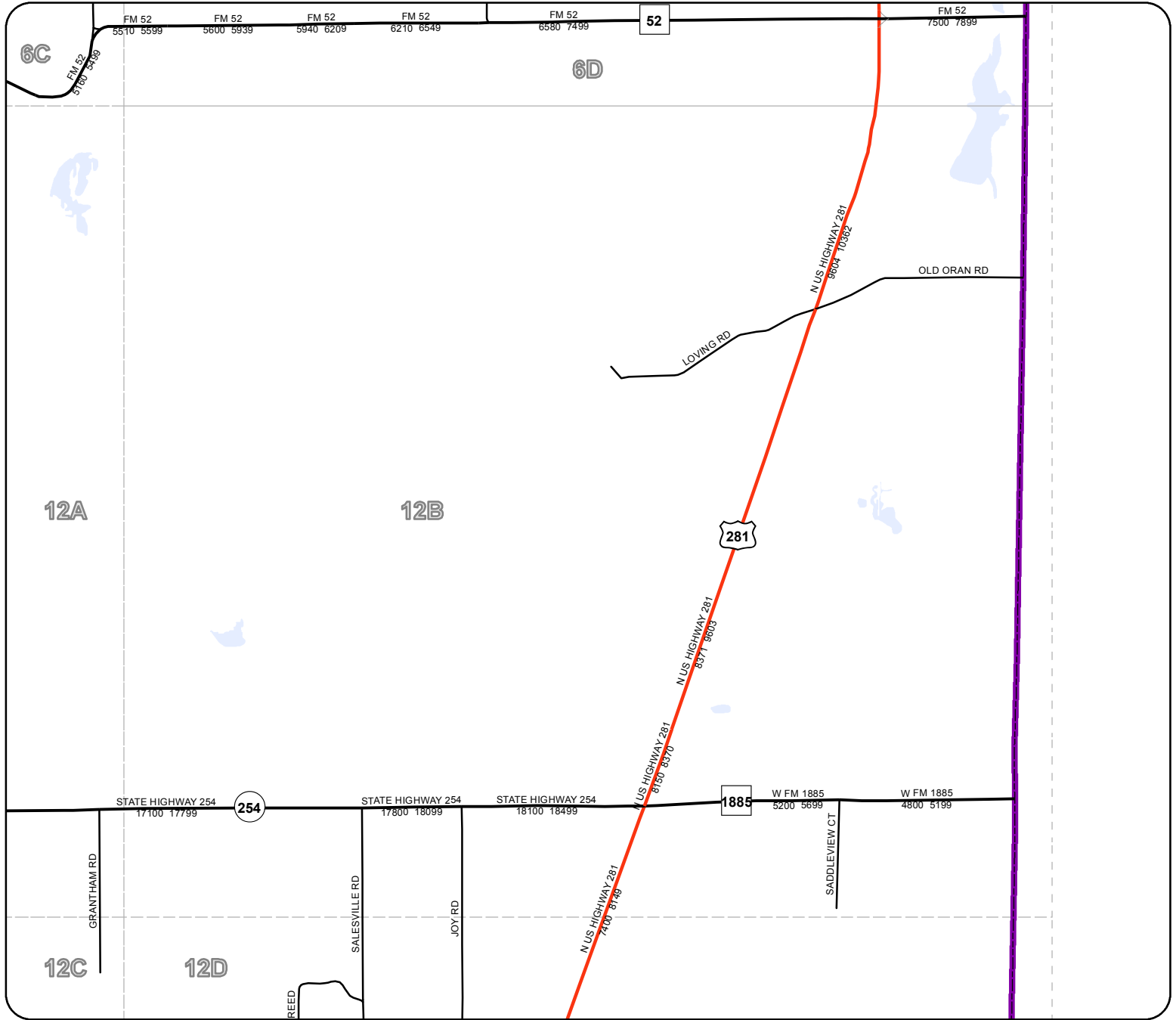

Legend

- Rivers & Creeks
- Rail
- County
- Lakes & ponds
- City Limits

The Palo Pinto County digital map data was created to assist in locating roads, locating addresses, E911 dispatch, network and routing applications. Palo Pinto County 911 Addressing Services and the NCTCOG are charged with the development and maintenance of the county's geographic database and are committed to offering accurate, useful, and current information about the County. Though every effort has been made to ensure accuracy, errors and conditions originating from physical sources used to develop the database may be reflected in the data supplied. Palo Pinto 911 Addressing nor NCTCOG shall be held liable for any errors in this data and this data cannot be constructed to be a legal document. The user must be aware of the data conditions and bear responsibility for the appropriate use of the information. To report an inaccuracy or obtain a copy of these maps, contact Palo Pinto 911 Addressing. These maps may not be reproduced for sale.

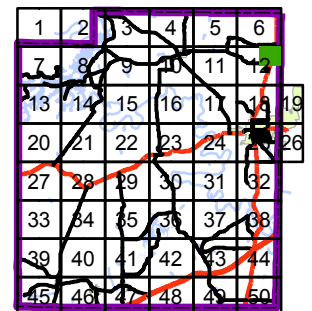



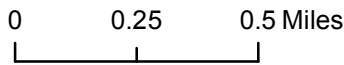
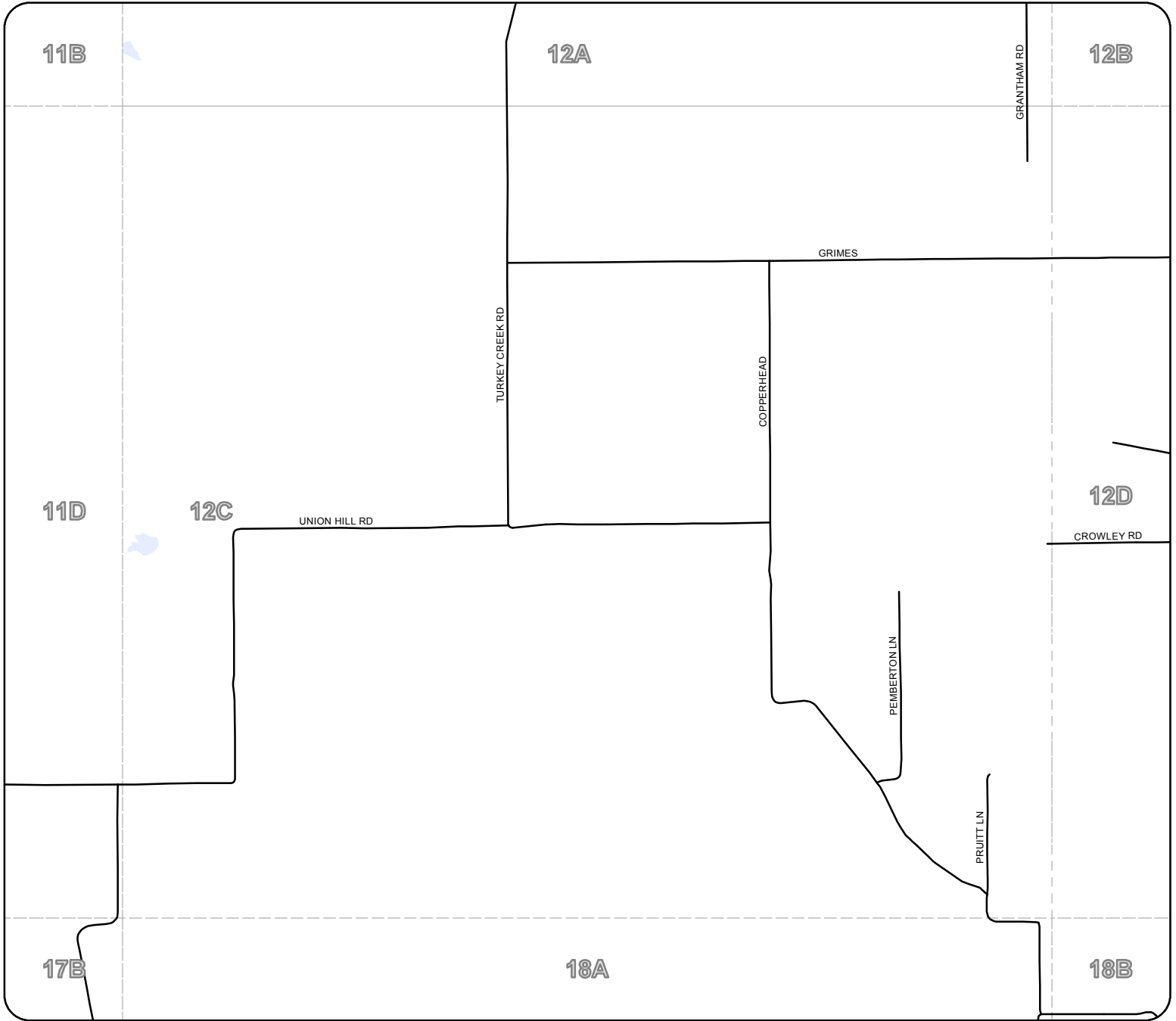

12C

Palo Pinto County



The Palo Pinto County digital map data was created to assist in locating roads, locating addresses, E911 dispatch, network and routing applications. Palo Pinto County 911 Addressing Services and the NCTCOG are charged with the development and maintenance of the county's geographic database and are committed to offering accurate, useful, and current information about the County. Though every effort has been made to ensure accuracy, errors and conditions originating from physical sources used to develop the database may be reflected in the data supplied. Palo Pinto 911 Addressing nor NCTCOG shall be held liable for any errors in this data and this data cannot be constructed to be a legal document. The user must be aware of the data conditions and bear responsibility for the appropriate use of the information. To report an inaccuracy or obtain a copy of these maps, contact Palo Pinto 911 Addressing. These maps may not be reproduced for sale.

Legend

-  Rivers & Creeks
-  Rail
-  County
-  Lakes & ponds
-  City Limits

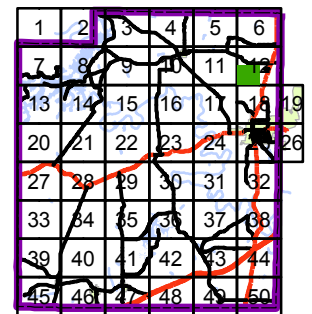

12D

Palo Pinto County

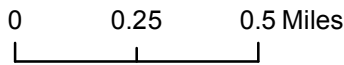
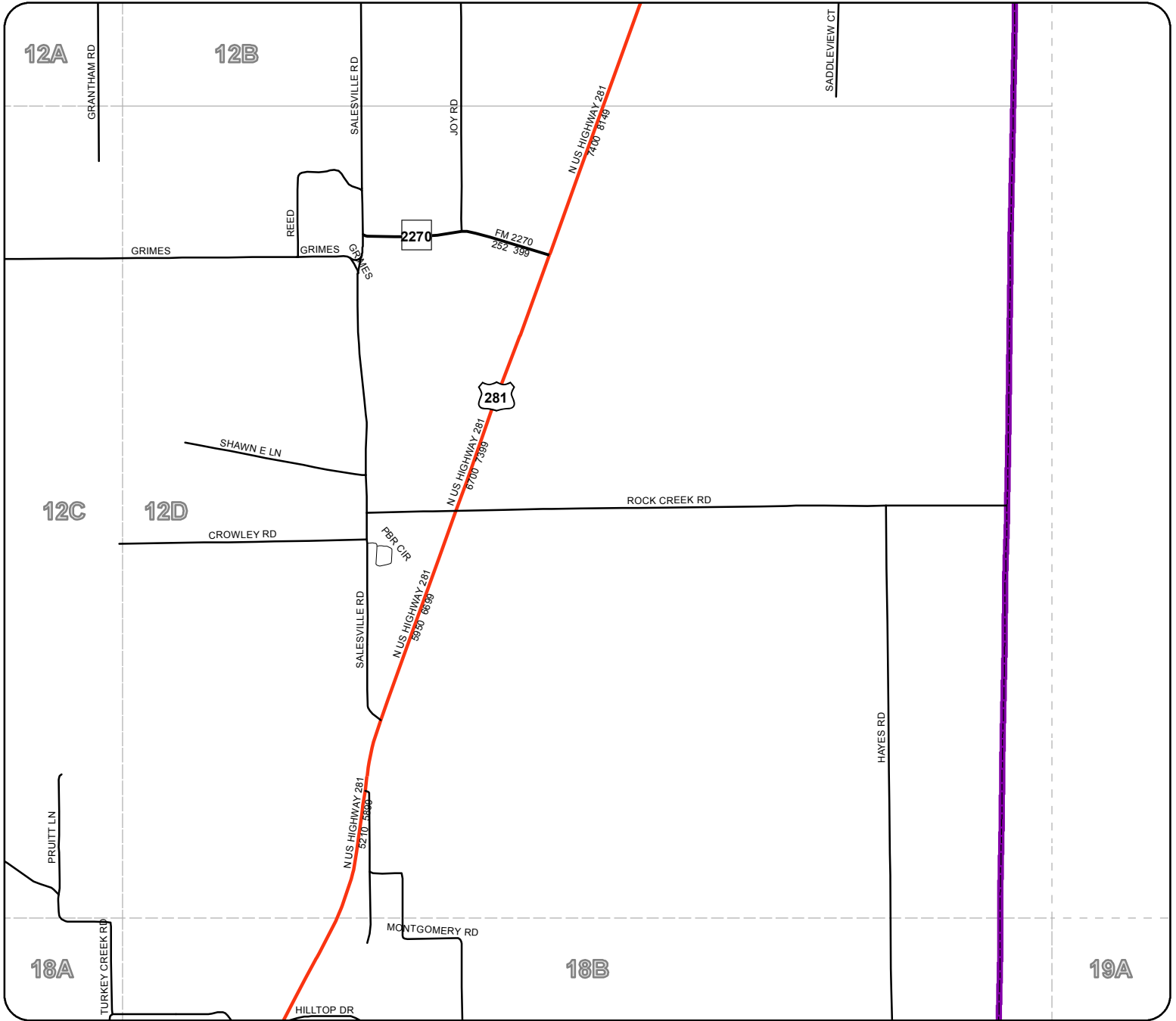

The Palo Pinto County digital map data was created to assist in locating roads, locating addresses, E911 dispatch, network and routing applications. Palo Pinto County 911 Addressing Services and the NCTCOG are charged with the development and maintenance of the county's geographic database and are committed to offering accurate, useful, and current information about the County. Though every effort has been made to ensure accuracy, errors and conditions originating from physical sources used to develop the database may be reflected in the data supplied. Palo Pinto 911 Addressing nor NCTCOG shall be held liable for any errors in this data and this data cannot be constructed to be a legal document. The user must be aware of the data conditions and bear responsibility for the appropriate use of the information. To report an inaccuracy or obtain a copy of these maps, contact Palo Pinto 911 Addressing. These maps may not be reproduced for sale.



Legend

- Rivers & Creeks
- Rail
- County
- Lakes & ponds
- City Limits

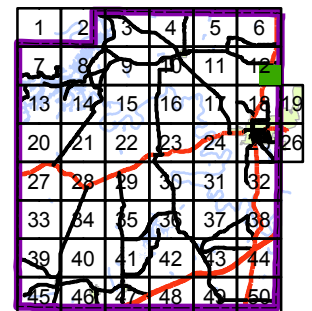

Palo Pinto County

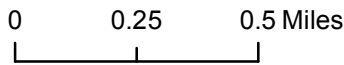
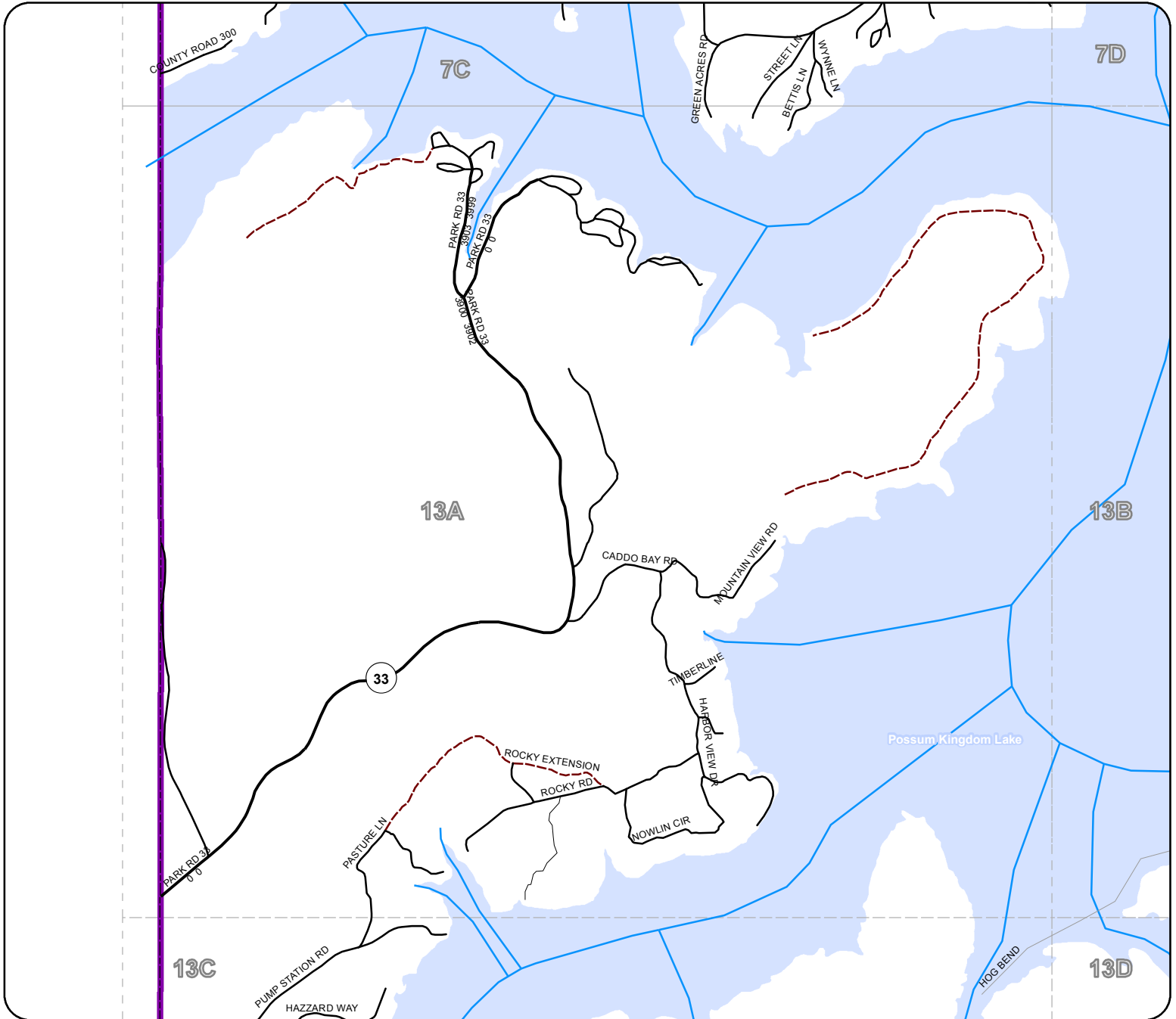

Legend

- Rivers & Creeks
- Rail
- County
- Lakes & ponds
- City Limits

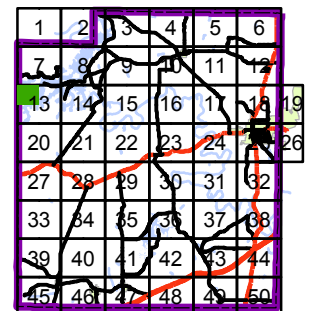

The Palo Pinto County digital map data was created to assist in locating roads, locating addresses, E911 dispatch, network and routing applications. Palo Pinto County 911 Addressing Services and the NCTCOG are charged with the development and maintenance of the county's geographic database and are committed to offering accurate, useful, and current information about the County. Though every effort has been made to ensure accuracy, errors and conditions originating from physical sources used to develop the database may be reflected in the data supplied. Palo Pinto 911 Addressing nor NCTCOG shall be held liable for any errors in this data and this data cannot be constructed to be a legal document. The user must be aware of the data conditions and bear responsibility for the appropriate use of the information. To report an inaccuracy or obtain a copy of these maps, contact Palo Pinto 911 Addressing. These maps may not be reproduced for sale.

Palo Pinto County

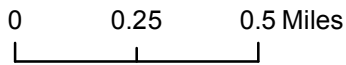
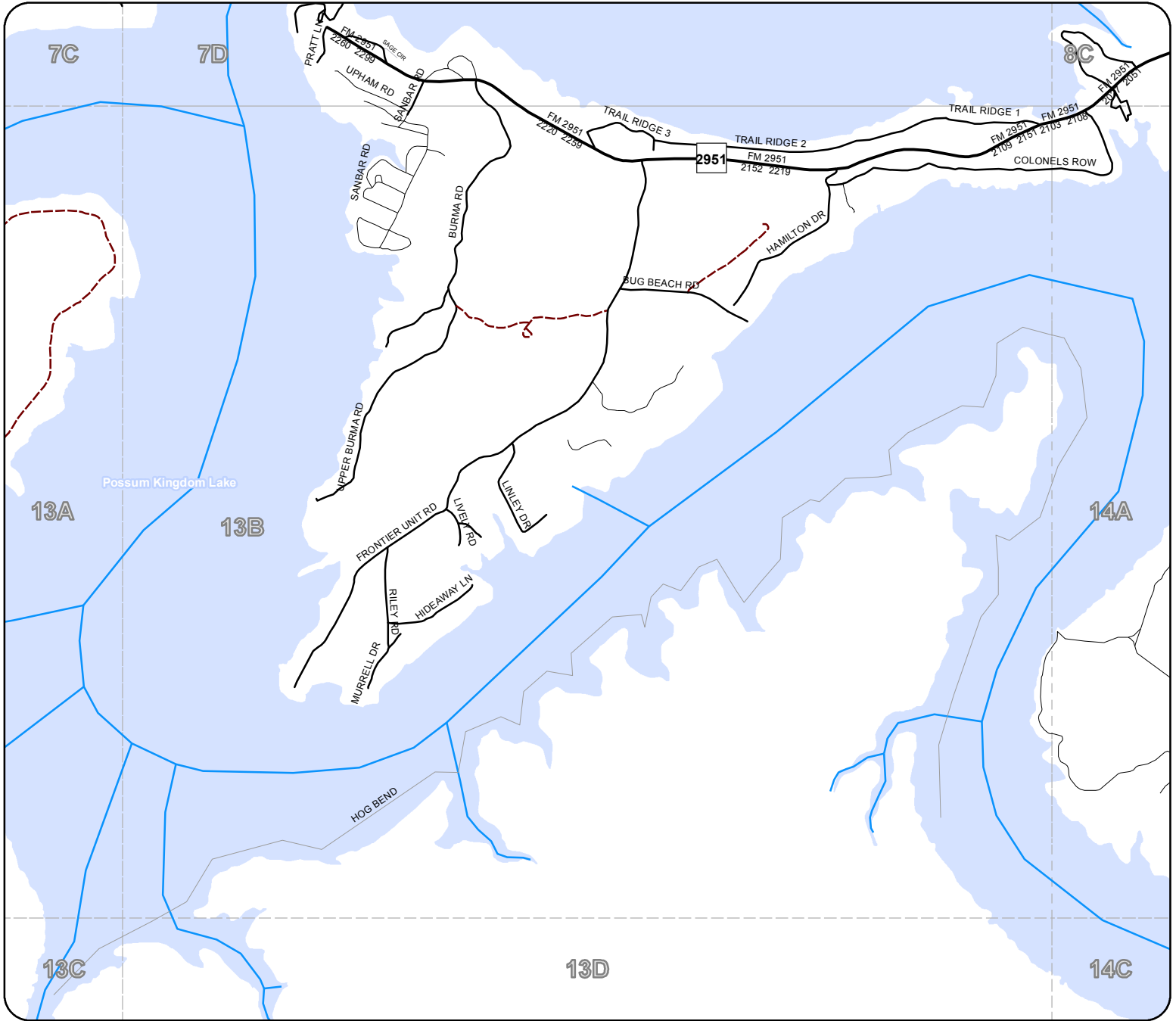

Legend

- Rivers & Creeks
- Rail
- County
- Lakes & ponds
- City Limits

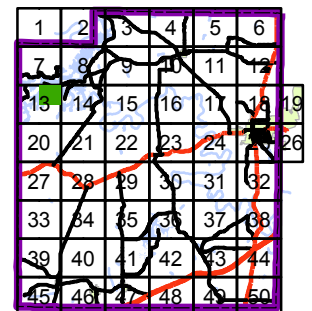

The Palo Pinto County digital map data was created to assist in locating roads, locating addresses, E911 dispatch, network and routing applications. Palo Pinto County 911 Addressing Services and the NCTCOG are charged with the development and maintenance of the county's geographic database and are committed to offering accurate, useful, and current information about the County. Though every effort has been made to ensure accuracy, errors and conditions originating from physical sources used to develop the database may be reflected in the data supplied. Palo Pinto 911 Addressing nor NCTCOG shall be held liable for any errors in this data and this data cannot be constructed to be a legal document. The user must be aware of the data conditions and bear responsibility for the appropriate use of the information. To report an inaccuracy or obtain a copy of these maps, contact Palo Pinto 911 Addressing. These maps may not be reproduced for sale.

Palo Pinto County

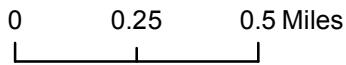
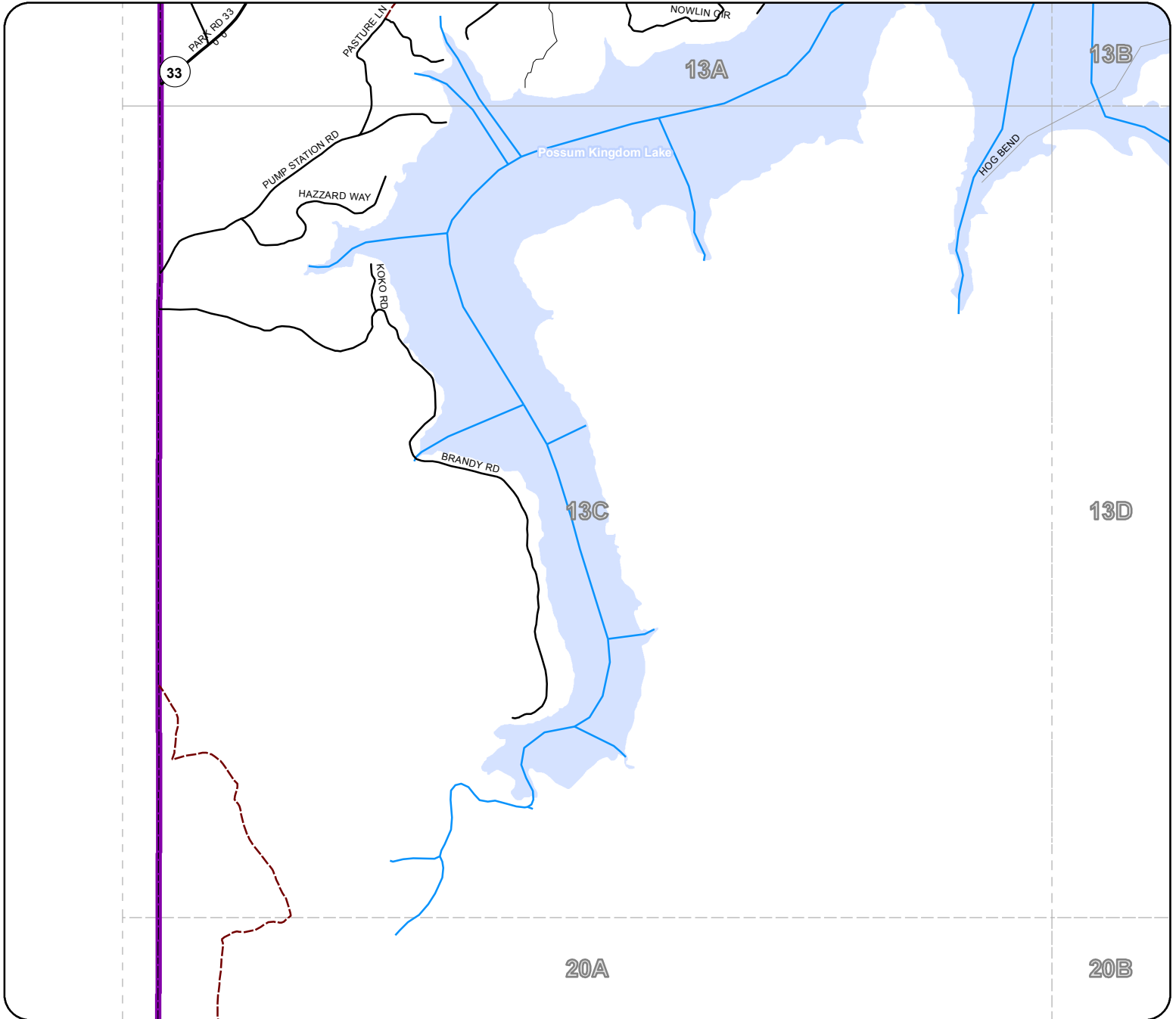

Legend

- Rivers & Creeks
- +— Rail
- County
- Lakes & ponds
- City Limits

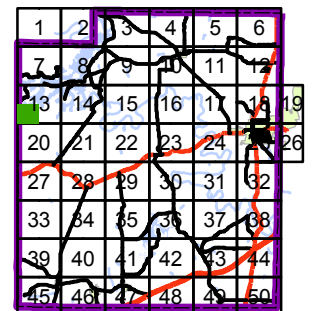

The Palo Pinto County digital map data was created to assist in locating roads, locating addresses, E911 dispatch, network and routing applications. Palo Pinto County 911 Addressing Services and the NCTCOG are charged with the development and maintenance of the county's geographic database and are committed to offering accurate, useful, and current information about the County. Though every effort has been made to ensure accuracy, errors and conditions originating from physical sources used to develop the database may be reflected in the data supplied. Palo Pinto 911 Addressing nor NCTCOG shall be held liable for any errors in this data and this data cannot be constructed to be a legal document. The user must be aware of the data conditions and bear responsibility for the appropriate use of the information. To report an inaccuracy or obtain a copy of these maps, contact Palo Pinto 911 Addressing. These maps may not be reproduced for sale.



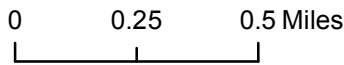
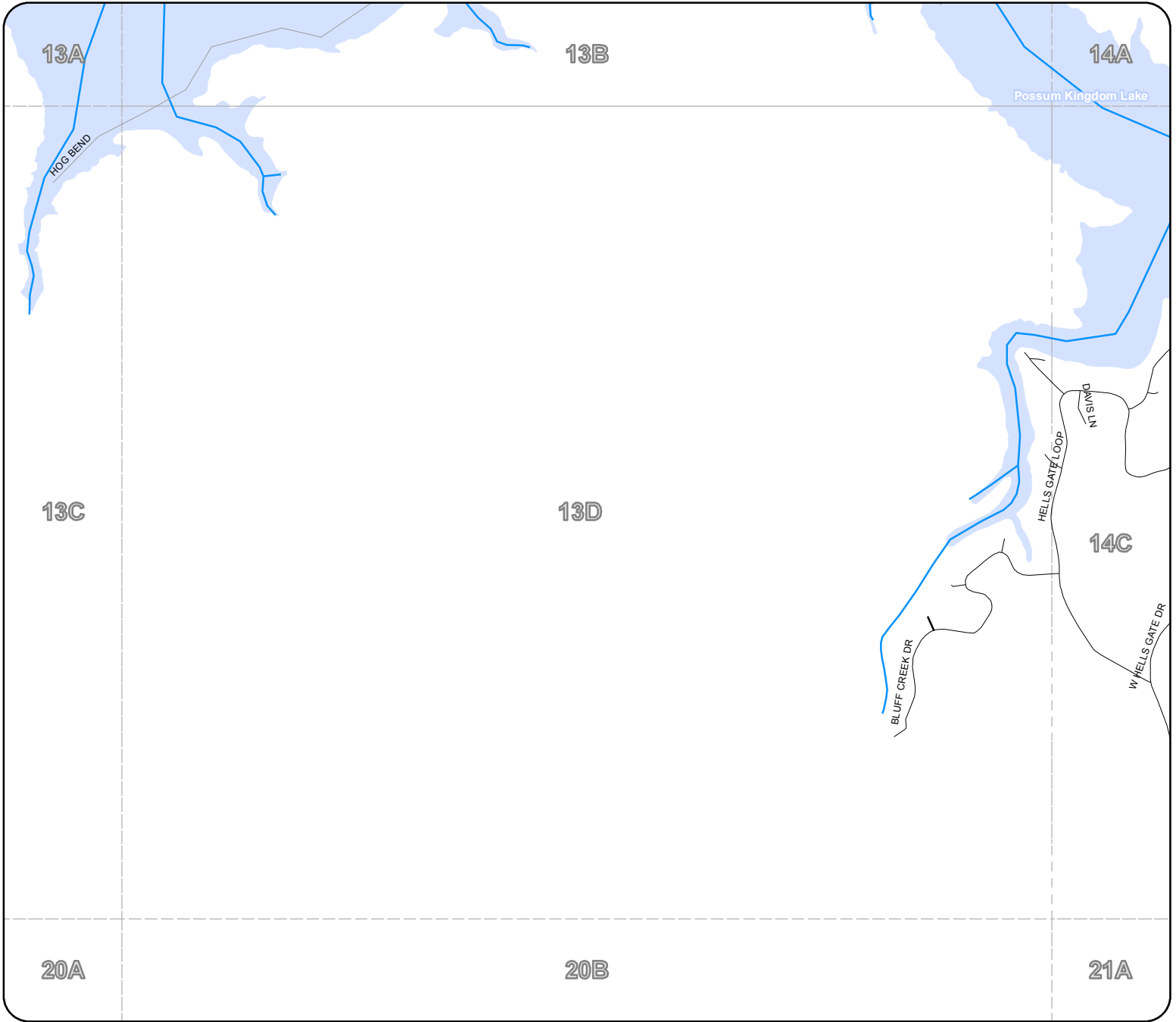

13D

Palo Pinto County



The Palo Pinto County digital map data was created to assist in locating roads, locating addresses, E911 dispatch, network and routing applications. Palo Pinto County 911 Addressing Services and the NCTCOG are charged with the development and maintenance of the county's geographic database and are committed to offering accurate, useful, and current information about the County. Though every effort has been made to ensure accuracy, errors and conditions originating from physical sources used to develop the database may be reflected in the data supplied. Palo Pinto 911 Addressing nor NCTCOG shall be held liable for any errors in this data and this data cannot be constructed to be a legal document. The user must be aware of the data conditions and bear responsibility for the appropriate use of the information. To report an inaccuracy or obtain a copy of these maps, contact Palo Pinto 911 Addressing. These maps may not be reproduced for sale.

Legend

-  Rivers & Creeks
-  Rail
-  County
-  Lakes & ponds
-  City Limits

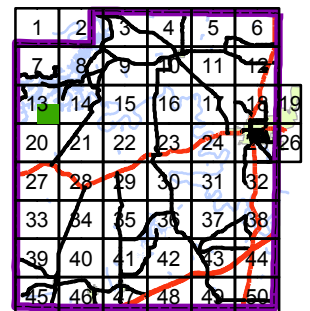

Palo Pinto County

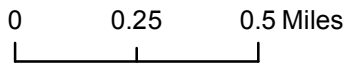
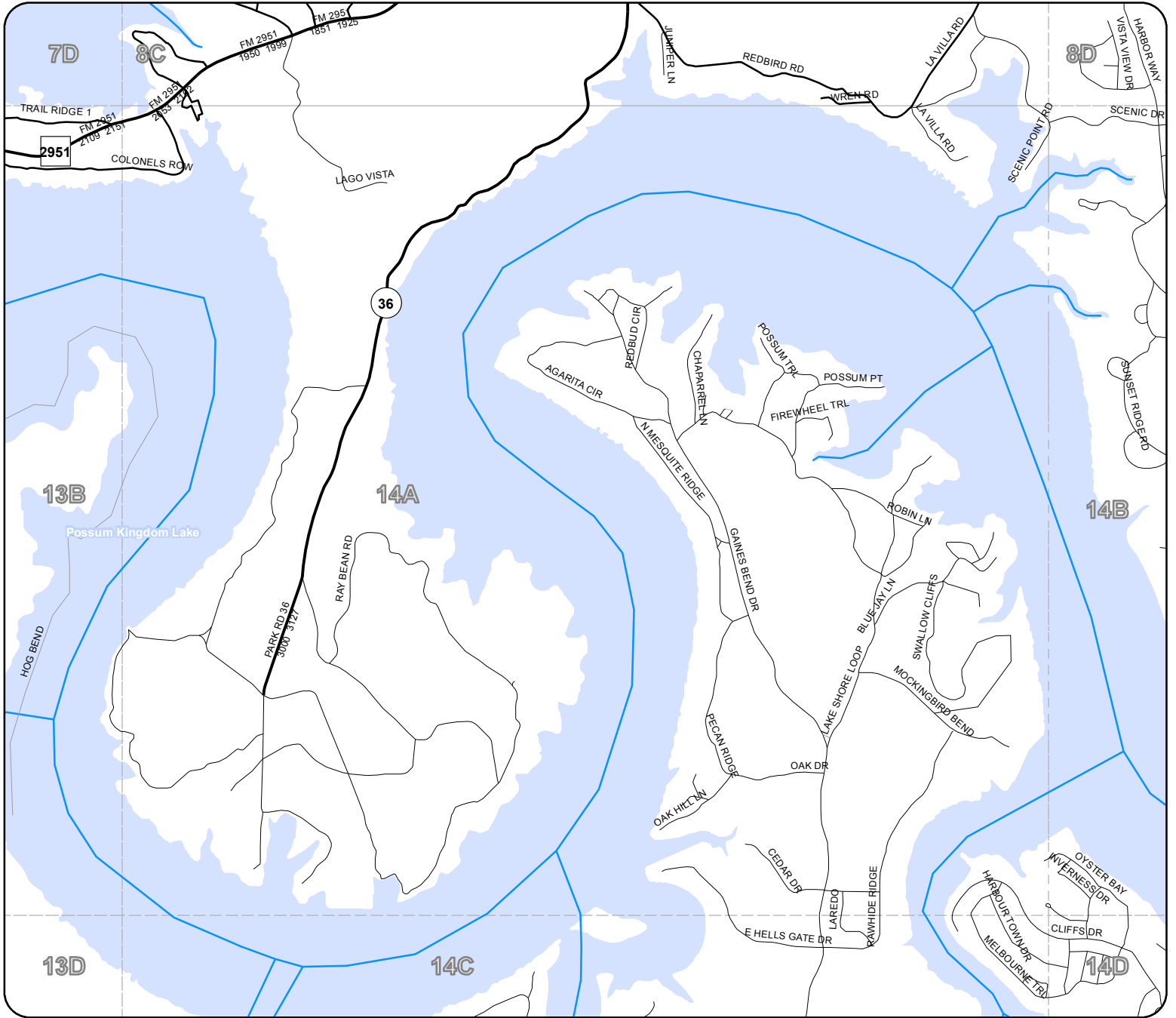

Legend

- Rivers & Creeks
- Rail
- County
- Lakes & ponds
- City Limits

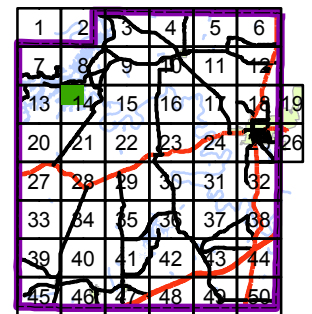

The Palo Pinto County digital map data was created to assist in locating roads, locating addresses, E911 dispatch, network and routing applications. Palo Pinto County 911 Addressing Services and the NCTCOG are charged with the development and maintenance of the county's geographic database and are committed to offering accurate, useful, and current information about the County. Though every effort has been made to ensure accuracy, errors and conditions originating from physical sources used to develop the database may be reflected in the data supplied. Palo Pinto 911 Addressing nor NCTCOG shall be held liable for any errors in this data and this data cannot be constructed to be a legal document. The user must be aware of the data conditions and bear responsibility for the appropriate use of the information. To report an inaccuracy or obtain a copy of these maps, contact Palo Pinto 911 Addressing. These maps may not be reproduced for sale.

Palo Pinto County

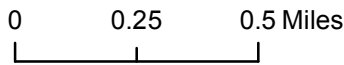
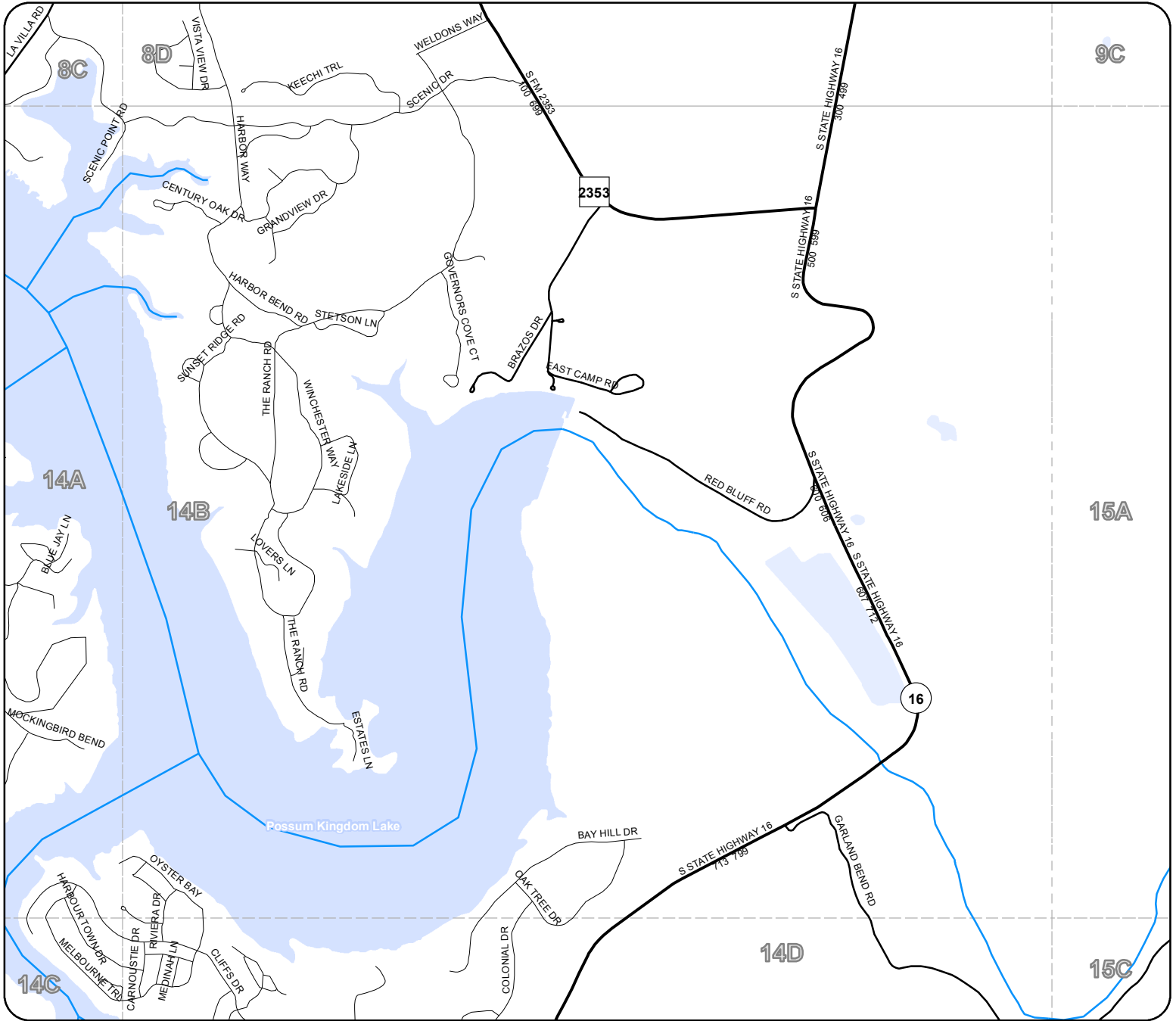

Legend

- Rivers & Creeks
- Rail
- County
- Lakes & ponds
- City Limits

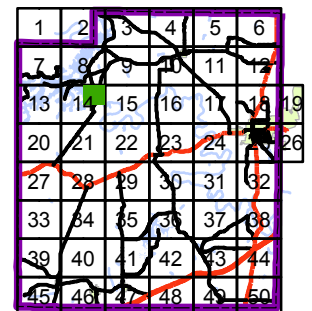

The Palo Pinto County digital map data was created to assist in locating roads, locating addresses, E911 dispatch, network and routing applications. Palo Pinto County 911 Addressing Services and the NCTCOG are charged with the development and maintenance of the county's geographic database and are committed to offering accurate, useful, and current information about the County. Though every effort has been made to ensure accuracy, errors and conditions originating from physical sources used to develop the database may be reflected in the data supplied. Palo Pinto 911 Addressing nor NCTCOG shall be held liable for any errors in this data and this data cannot be constructed to be a legal document. The user must be aware of the data conditions and bear responsibility for the appropriate use of the information. To report an inaccuracy or obtain a copy of these maps, contact Palo Pinto 911 Addressing. These maps may not be reproduced for sale.

Palo Pinto County

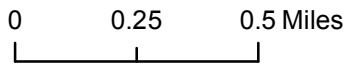
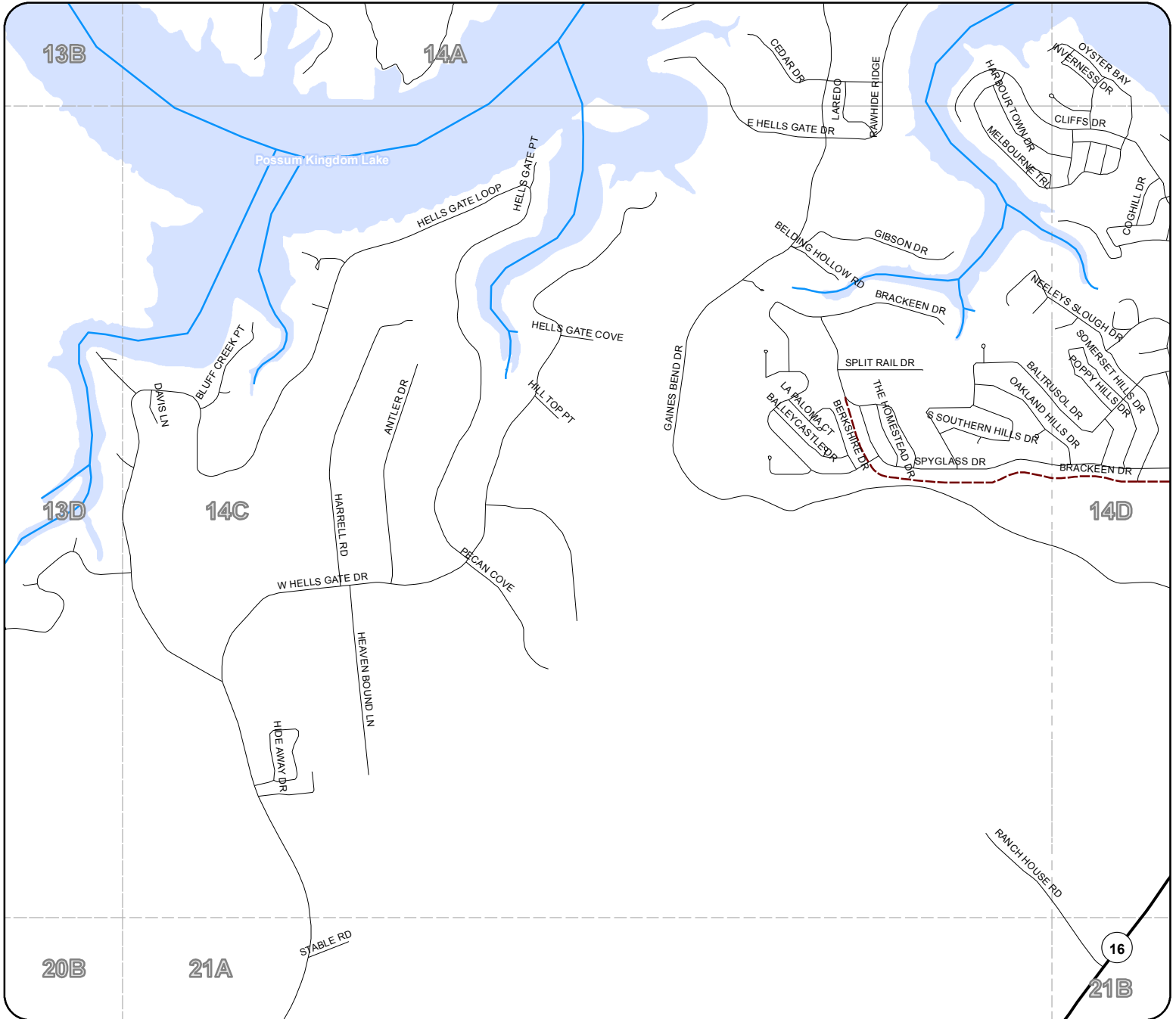

Legend

- Rivers & Creeks
- Rail
- County
- Lakes & ponds
- City Limits

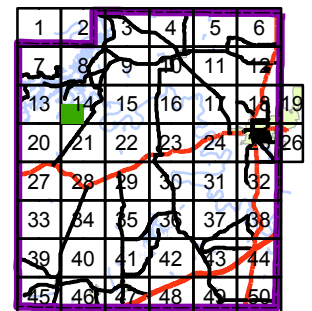

The Palo Pinto County digital map data was created to assist in locating roads, locating addresses, E911 dispatch, network and routing applications. Palo Pinto County 911 Addressing Services and the NCTCOG are charged with the development and maintenance of the county's geographic database and are committed to offering accurate, useful, and current information about the County. Though every effort has been made to ensure accuracy, errors and conditions originating from physical sources used to develop the database may be reflected in the data supplied. Palo Pinto 911 Addressing nor NCTCOG shall be held liable for any errors in this data and this data cannot be constructed to be a legal document. The user must be aware of the data conditions and bear responsibility for the appropriate use of the information. To report an inaccuracy or obtain a copy of these maps, contact Palo Pinto 911 Addressing. These maps may not be reproduced for sale.

14D

Palo Pinto County

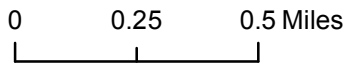
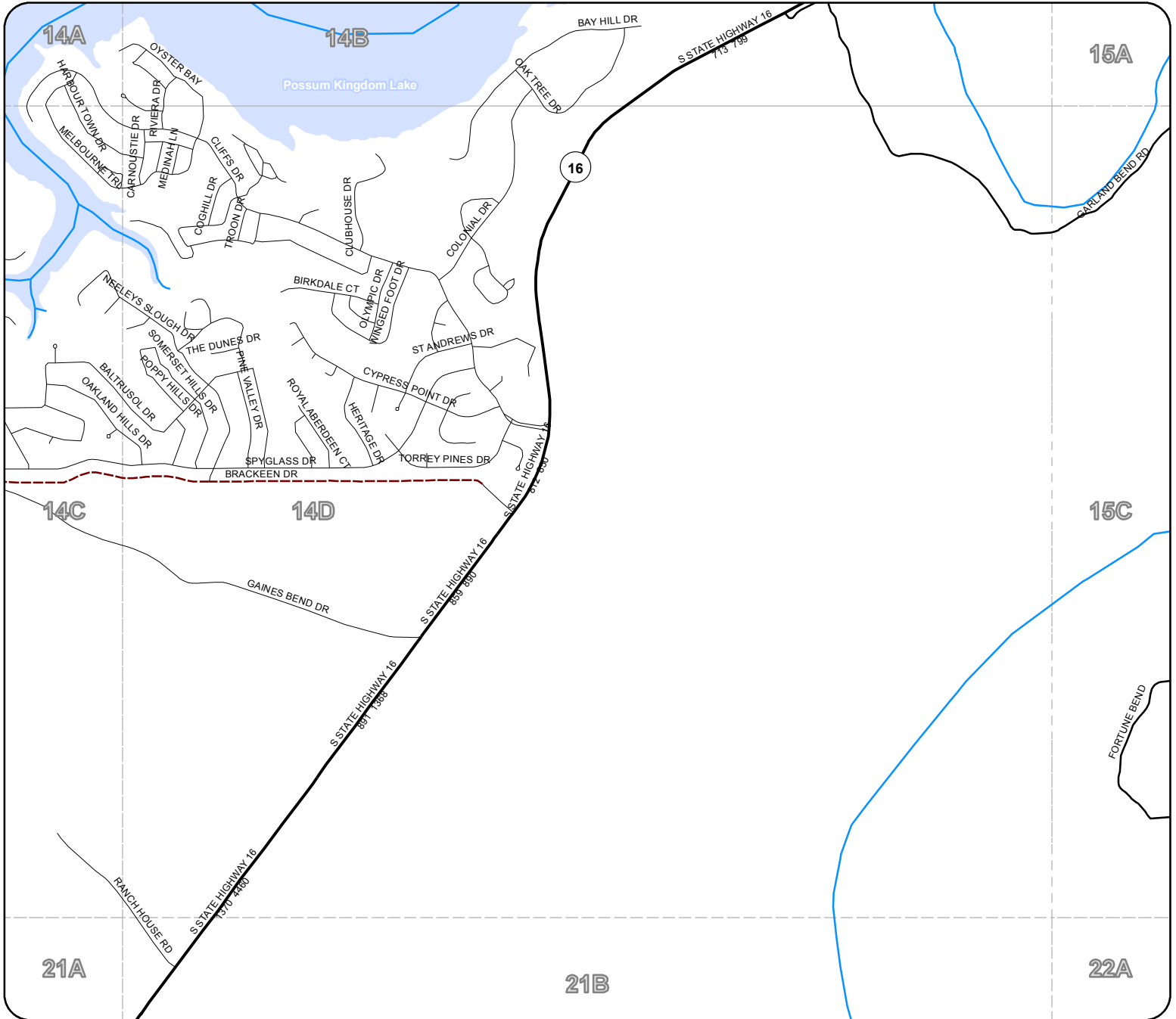

Legend

- Rivers & Creeks
- Rail
- County
- Lakes & ponds
- City Limits

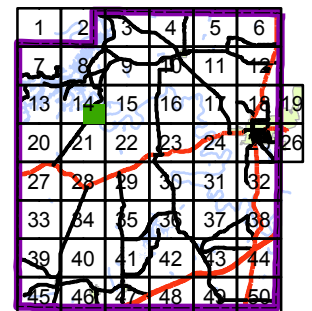

The Palo Pinto County digital map data was created to assist in locating roads, locating addresses, E911 dispatch, network and routing applications. Palo Pinto County 911 Addressing Services and the NCTCOG are charged with the development and maintenance of the county's geographic database and are committed to offering accurate, useful, and current information about the County. Though every effort has been made to ensure accuracy, errors and conditions originating from physical sources used to develop the database may be reflected in the data supplied. Palo Pinto 911 Addressing nor NCTCOG shall be held liable for any errors in this data and this data cannot be constructed to be a legal document. The user must be aware of the data conditions and bear responsibility for the appropriate use of the information. To report an inaccuracy or obtain a copy of these maps, contact Palo Pinto 911 Addressing. These maps may not be reproduced for sale.

15A

Palo Pinto County

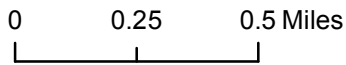
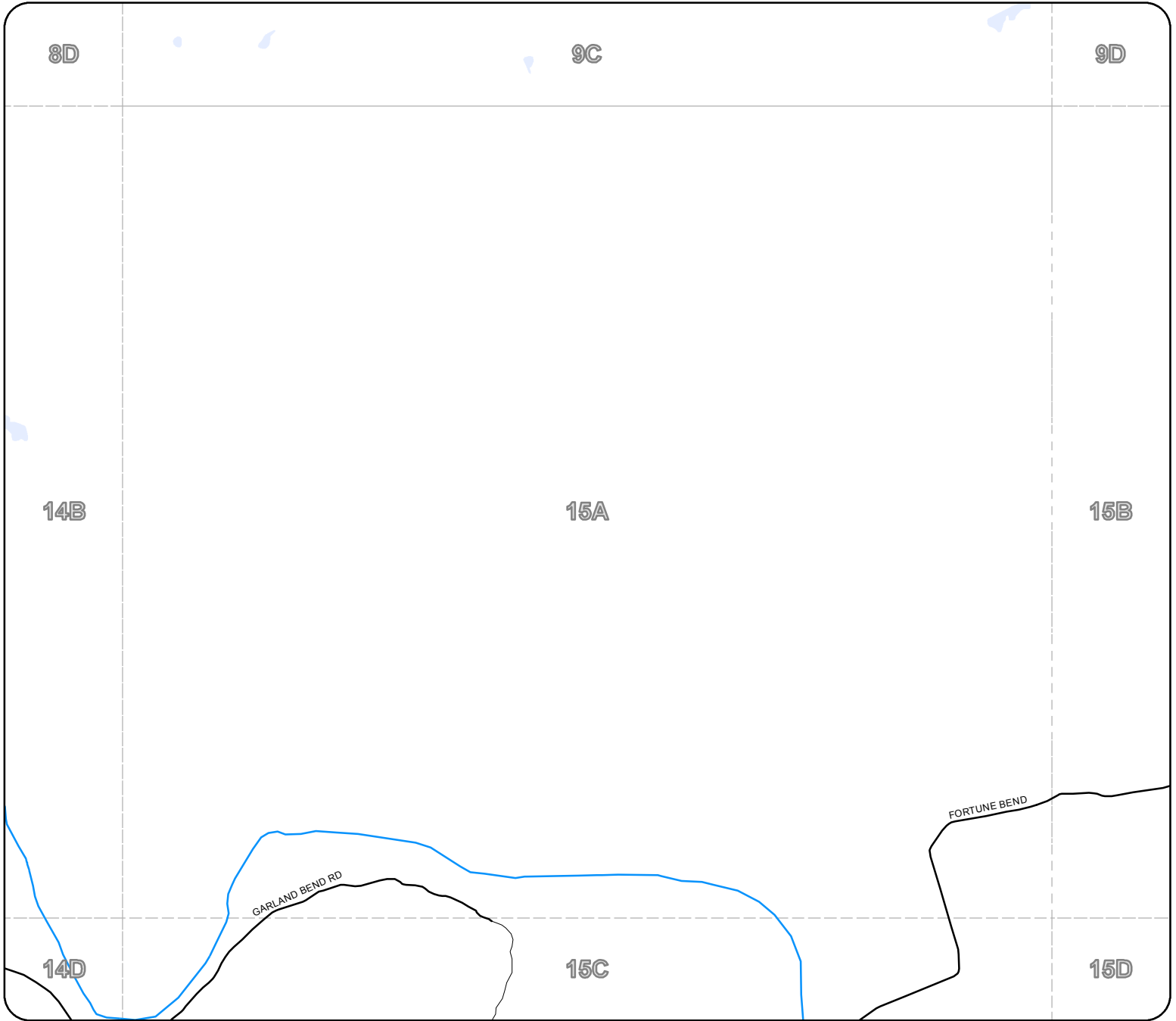

Legend

- Rivers & Creeks
- Rail
- County
- Lakes & ponds
- City Limits

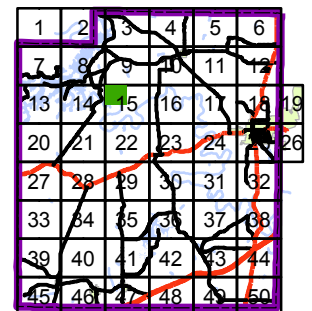

The Palo Pinto County digital map data was created to assist in locating roads, locating addresses, E911 dispatch, network and routing applications. Palo Pinto County 911 Addressing Services and the NCTCOG are charged with the development and maintenance of the county's geographic database and are committed to offering accurate, useful, and current information about the County. Though every effort has been made to ensure accuracy, errors and conditions originating from physical sources used to develop the database may be reflected in the data supplied. Palo Pinto 911 Addressing nor NCTCOG shall be held liable for any errors in this data and this data cannot be constructed to be a legal document. The user must be aware of the data conditions and bear responsibility for the appropriate use of the information. To report an inaccuracy or obtain a copy of these maps, contact Palo Pinto 911 Addressing. These maps may not be reproduced for sale.

Palo Pinto County

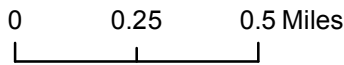
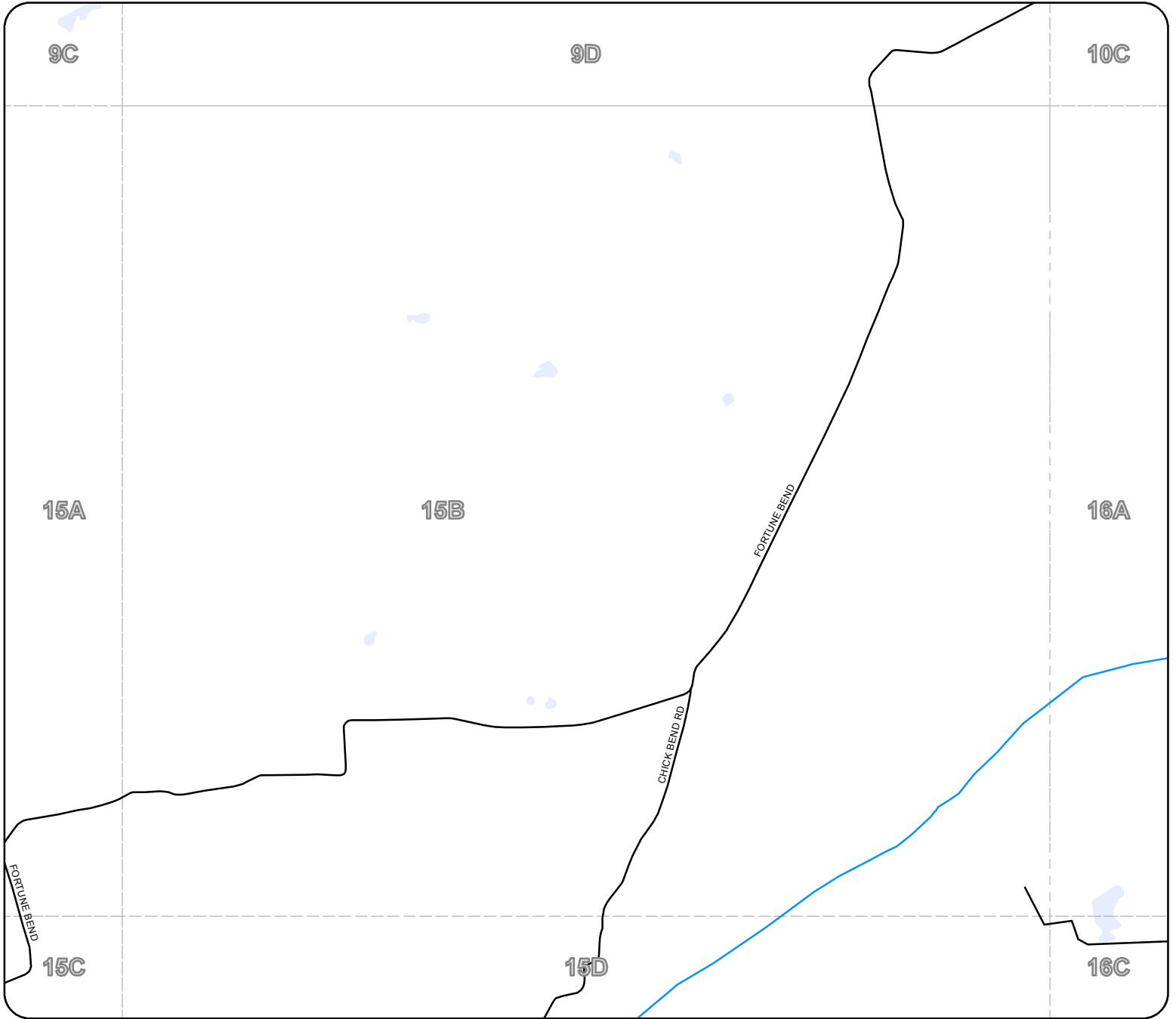

Legend

- Rivers & Creeks
- Rail
- County
- Lakes & ponds
- City Limits

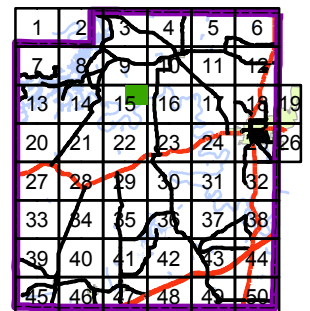

The Palo Pinto County digital map data was created to assist in locating roads, locating addresses, E911 dispatch, network and routing applications. Palo Pinto County 911 Addressing Services and the NCTCOG are charged with the development and maintenance of the county's geographic database and are committed to offering accurate, useful, and current information about the County. Though every effort has been made to ensure accuracy, errors and conditions originating from physical sources used to develop the database may be reflected in the data supplied. Palo Pinto 911 Addressing nor NCTCOG shall be held liable for any errors in this data and this data cannot be constructed to be a legal document. The user must be aware of the data conditions and bear responsibility for the appropriate use of the information. To report an inaccuracy or obtain a copy of these maps, contact Palo Pinto 911 Addressing. These maps may not be reproduced for sale.

15C

Palo Pinto County

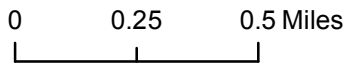

Legend

- Rivers & Creeks
- Rail
- County
- Lakes & ponds
- City Limits

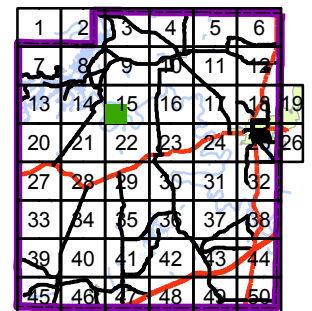

The Palo Pinto County digital map data was created to assist in locating roads, locating addresses, E911 dispatch, network and routing applications. Palo Pinto County 911 Addressing Services and the NCTCOG are charged with the development and maintenance of the county's geographic database and are committed to offering accurate, useful, and current information about the County. Though every effort has been made to ensure accuracy, errors and conditions originating from physical sources used to develop the database may be reflected in the data supplied. Palo Pinto 911 Addressing nor NCTCOG shall be held liable for any errors in this data and this data cannot be constructed to be a legal document. The user must be aware of the data conditions and bear responsibility for the appropriate use of the information. To report an inaccuracy or obtain a copy of these maps, contact Palo Pinto 911 Addressing. These maps may not be reproduced for sale.

15D

Palo Pinto County

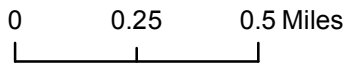
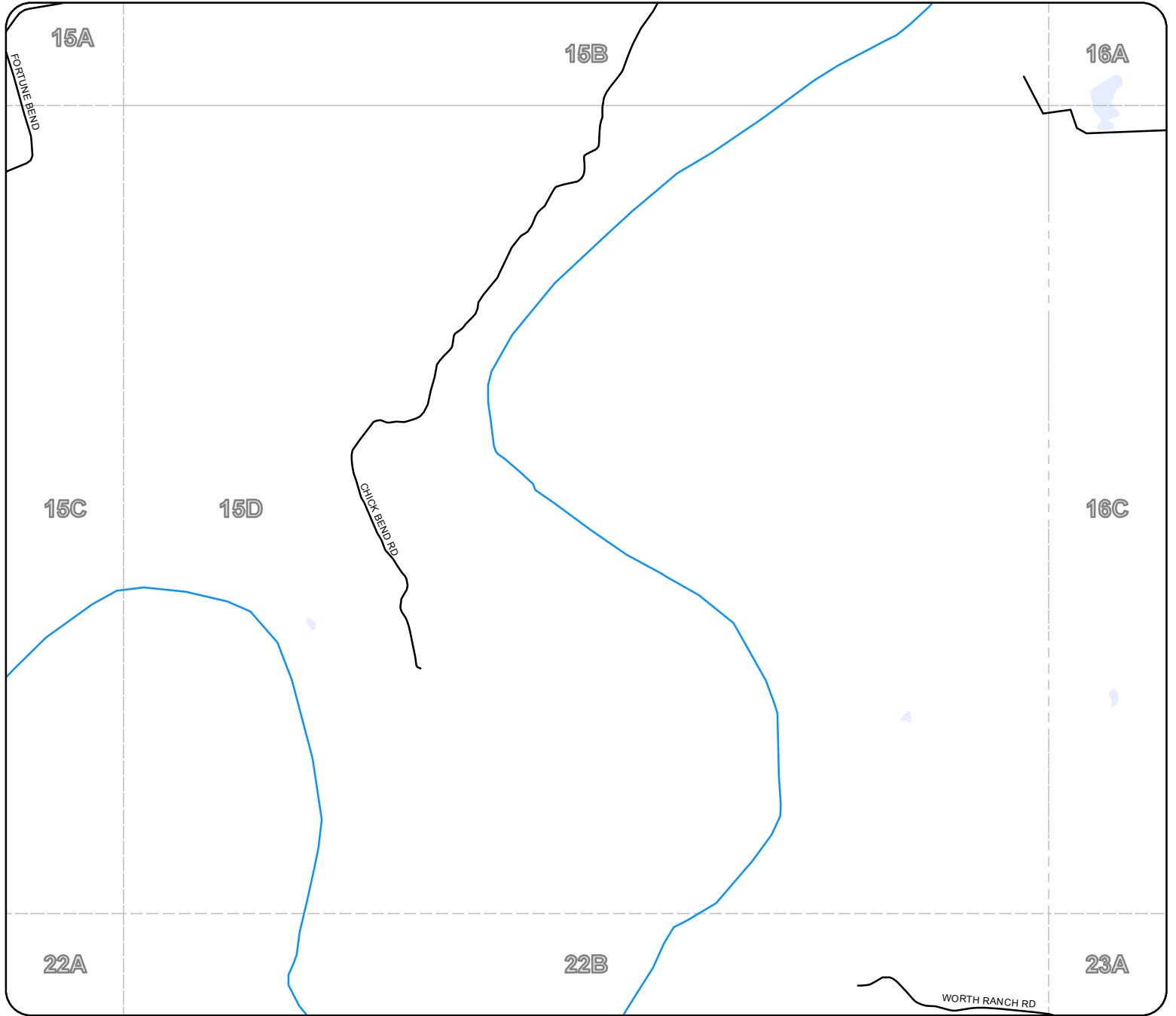

The Palo Pinto County digital map data was created to assist in locating roads, locating addresses, E911 dispatch, network and routing applications. Palo Pinto County 911 Addressing Services and the NCTCOG are charged with the development and maintenance of the county's geographic database and are committed to offering accurate, useful, and current information about the County. Though every effort has been made to ensure accuracy, errors and conditions originating from physical sources used to develop the database may be reflected in the data supplied. Palo Pinto 911 Addressing nor NCTCOG shall be held liable for any errors in this data and this data cannot be constructed to be a legal document. The user must be aware of the data conditions and bear responsibility for the appropriate use of the information. To report an inaccuracy or obtain a copy of these maps, contact Palo Pinto 911 Addressing. These maps may not be reproduced for sale.

Legend

- Rivers & Creeks
- Rail
- County
- Lakes & ponds
- City Limits

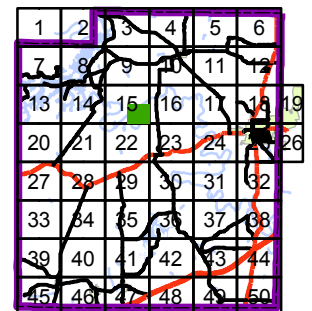

16A

Palo Pinto County

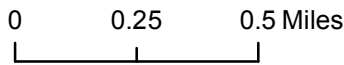

The Palo Pinto County digital map data was created to assist in locating roads, locating addresses, E911 dispatch, network and routing applications. Palo Pinto County 911 Addressing Services and the NCTCOG are charged with the development and maintenance of the county's geographic database and are committed to offering accurate, useful, and current information about the County. Though every effort has been made to ensure accuracy, errors and conditions originating from physical sources used to develop the database may be reflected in the data supplied. Palo Pinto 911 Addressing nor NCTCOG shall be held liable for any errors in this data and this data cannot be constructed to be a legal document. The user must be aware of the data conditions and bear responsibility for the appropriate use of the information. To report an inaccuracy or obtain a copy of these maps, contact Palo Pinto 911 Addressing. These maps may not be reproduced for sale.



Legend

- Rivers & Creeks
- Rail
- County
- Lakes & ponds
- City Limits

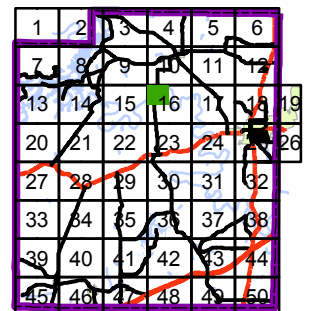

16B

Palo Pinto County

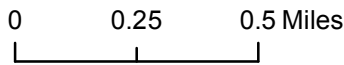
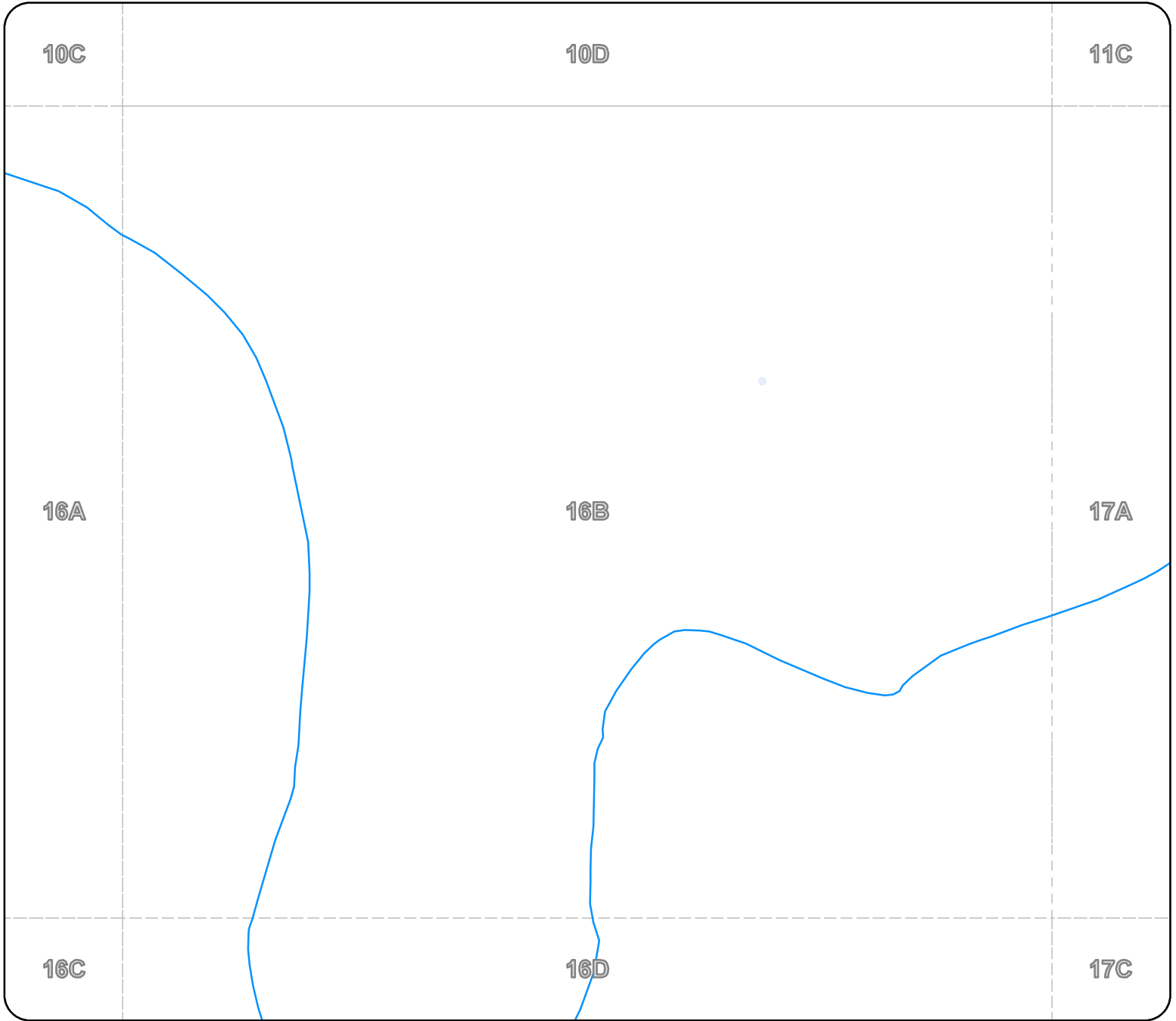

Legend

- Rivers & Creeks
- Rail
- County
- Lakes & ponds
- City Limits

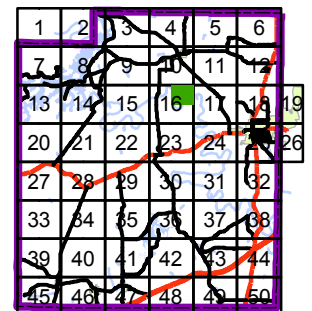

The Palo Pinto County digital map data was created to assist in locating roads, locating addresses, E911 dispatch, network and routing applications. Palo Pinto County 911 Addressing Services and the NCTCOG are charged with the development and maintenance of the county's geographic database and are committed to offering accurate, useful, and current information about the County. Though every effort has been made to ensure accuracy, errors and conditions originating from physical sources used to develop the database may be reflected in the data supplied. Palo Pinto 911 Addressing nor NCTCOG shall be held liable for any errors in this data and this data cannot be constructed to be a legal document. The user must be aware of the data conditions and bear responsibility for the appropriate use of the information. To report an inaccuracy or obtain a copy of these maps, contact Palo Pinto 911 Addressing. These maps may not be reproduced for sale.

16C



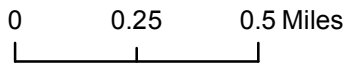
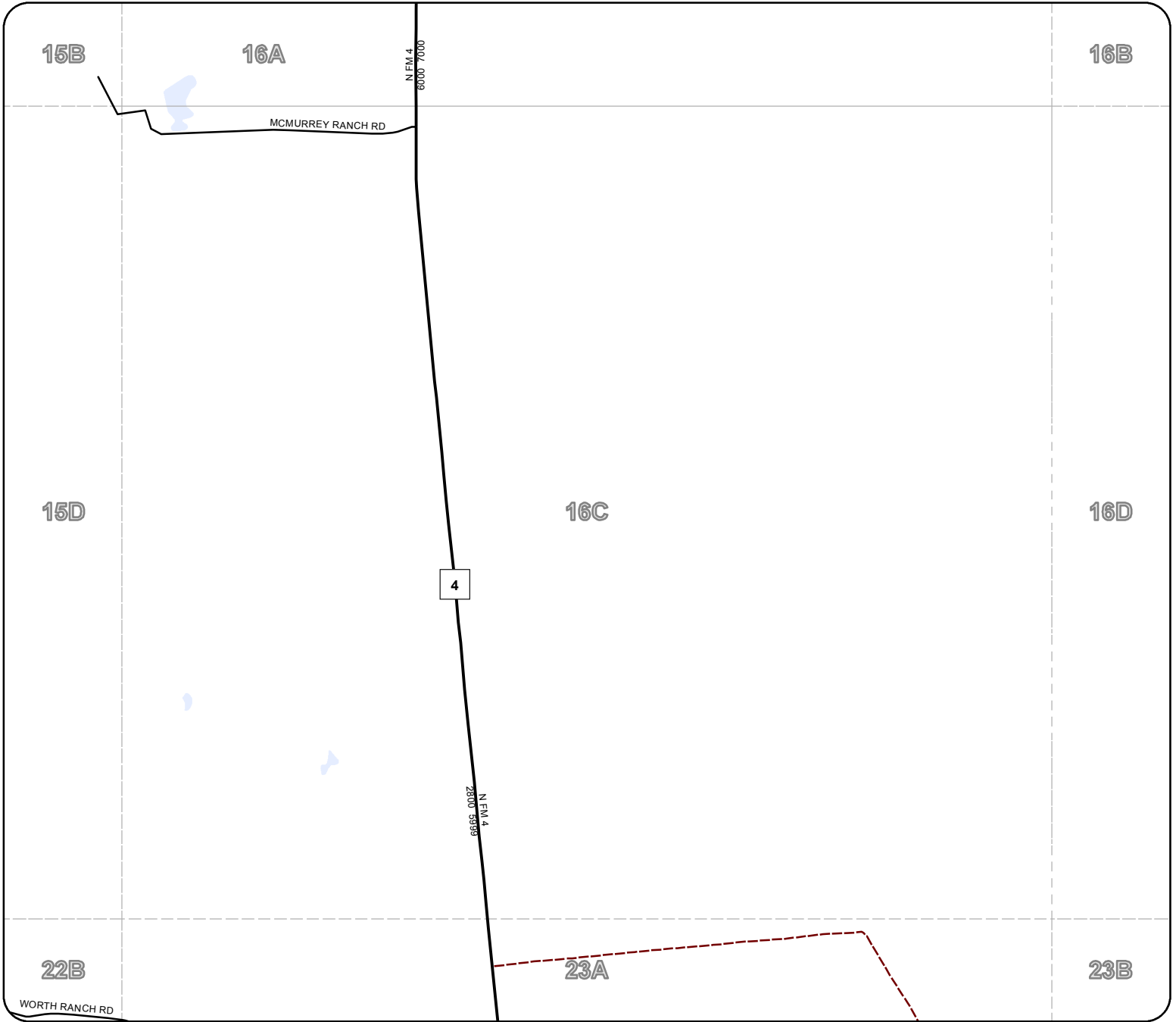

Palo Pinto County



The Palo Pinto County digital map data was created to assist in locating roads, locating addresses, E911 dispatch, network and routing applications. Palo Pinto County 911 Addressing Services and the NCTCOG are charged with the development and maintenance of the county's geographic database and are committed to offering accurate, useful, and current information about the County. Though every effort has been made to ensure accuracy, errors and conditions originating from physical sources used to develop the database may be reflected in the data supplied. Palo Pinto 911 Addressing nor NCTCOG shall be held liable for any errors in this data and this data cannot be constructed to be a legal document. The user must be aware of the data conditions and bear responsibility for the appropriate use of the information. To report an inaccuracy or obtain a copy of these maps, contact Palo Pinto 911 Addressing. These maps may not be reproduced for sale.



Legend

-  Rivers & Creeks
-  Rail
-  County
-  Lakes & ponds
-  City Limits

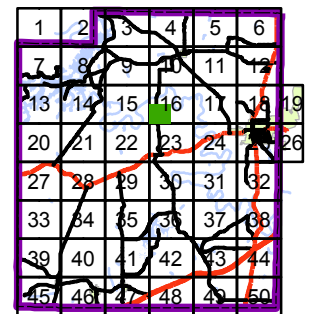

16D

Palo Pinto County

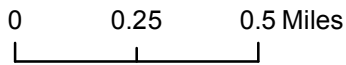
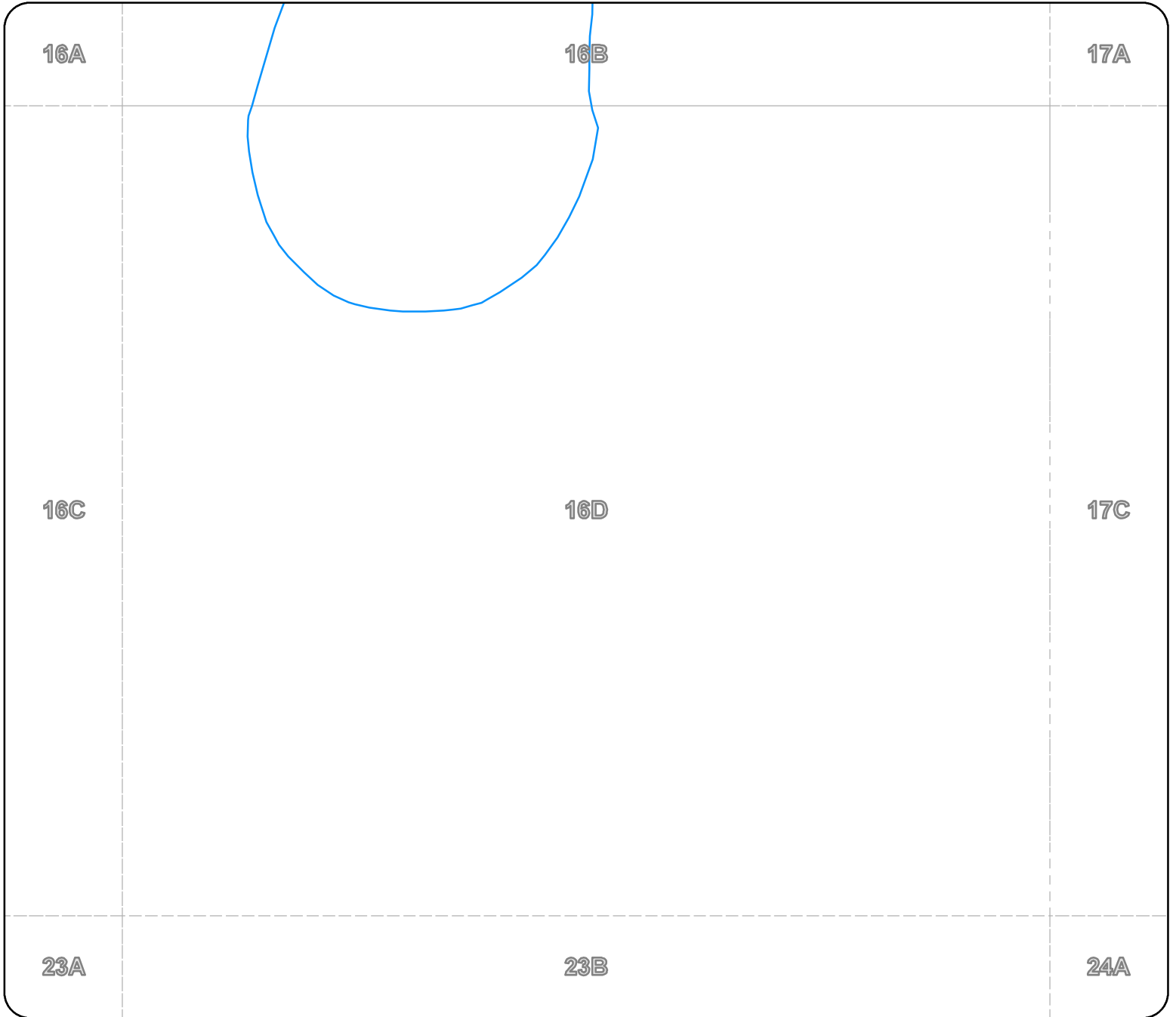

The Palo Pinto County digital map data was created to assist in locating roads, locating addresses, E911 dispatch, network and routing applications. Palo Pinto County 911 Addressing Services and the NCTCOG are charged with the development and maintenance of the county's geographic database and are committed to offering accurate, useful, and current information about the County. Though every effort has been made to ensure accuracy, errors and conditions originating from physical sources used to develop the database may be reflected in the data supplied. Palo Pinto 911 Addressing nor NCTCOG shall be held liable for any errors in this data and this data cannot be constructed to be a legal document. The user must be aware of the data conditions and bear responsibility for the appropriate use of the information. To report an inaccuracy or obtain a copy of these maps, contact Palo Pinto 911 Addressing. These maps may not be reproduced for sale.



Legend



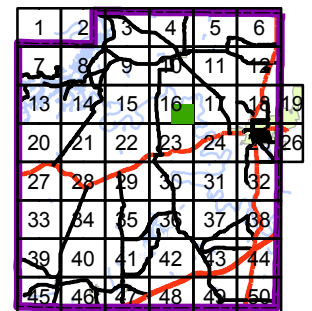

- Rivers & Creeks
- Rail
- County
- Lakes & ponds
- City Limits

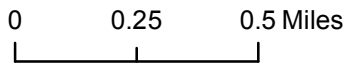
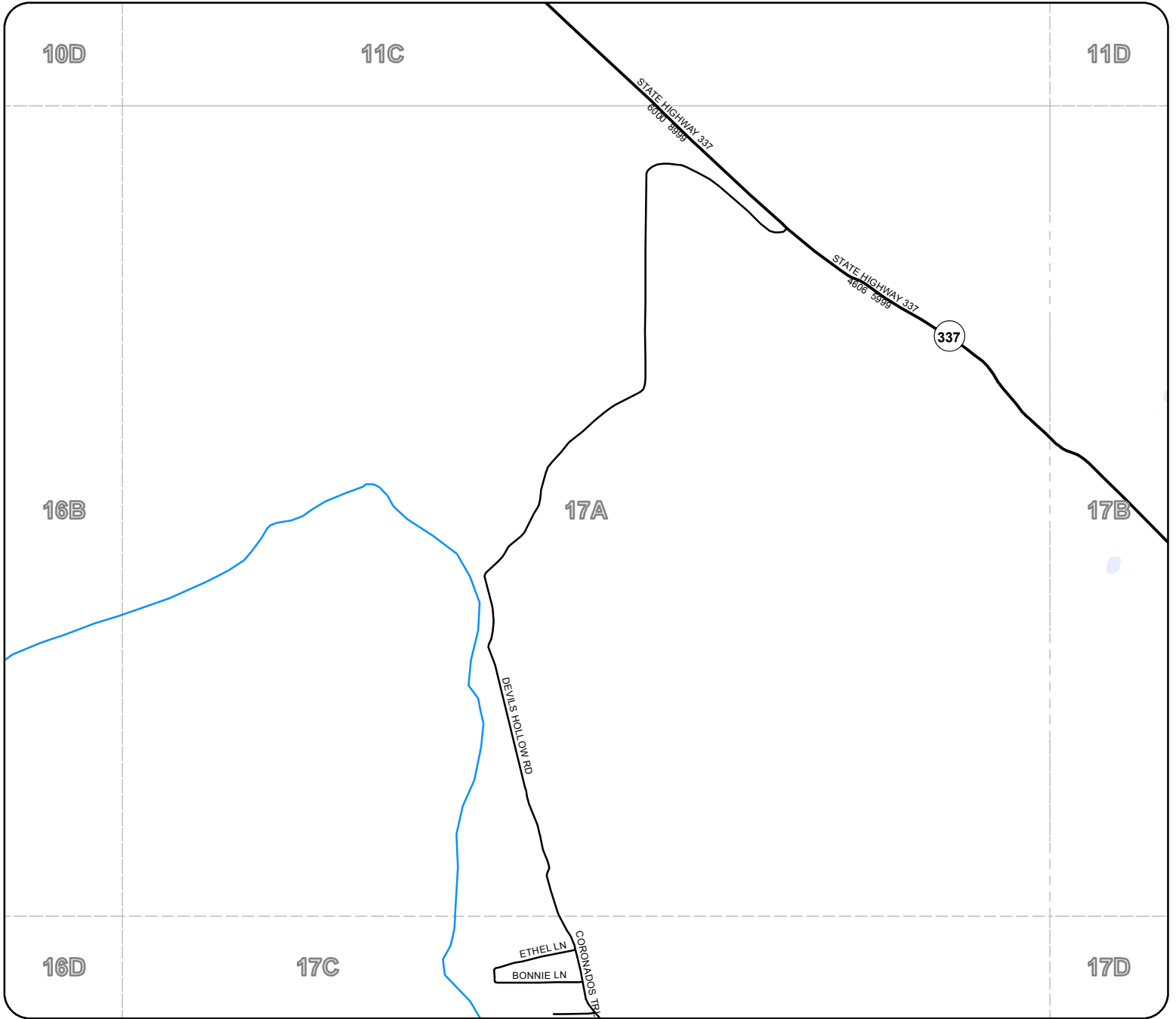

Palo Pinto County



Legend

-  Rivers & Creeks
-  Rail
-  County
-  Lakes & ponds
-  City Limits

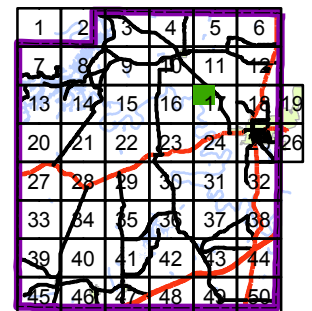

The Palo Pinto County digital map data was created to assist in locating roads, locating addresses, E911 dispatch, network and routing applications. Palo Pinto County 911 Addressing Services and the NCTCOG are charged with the development and maintenance of the county's geographic database and are committed to offering accurate, useful, and current information about the County. Though every effort has been made to ensure accuracy, errors and conditions originating from physical sources used to develop the database may be reflected in the data supplied. Palo Pinto 911 Addressing nor NCTCOG shall be held liable for any errors in this data and this data cannot be constructed to be a legal document. The user must be aware of the data conditions and bear responsibility for the appropriate use of the information. To report an inaccuracy or obtain a copy of these maps, contact Palo Pinto 911 Addressing. These maps may not be reproduced for sale.

Palo Pinto County

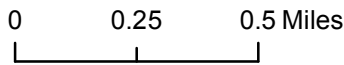
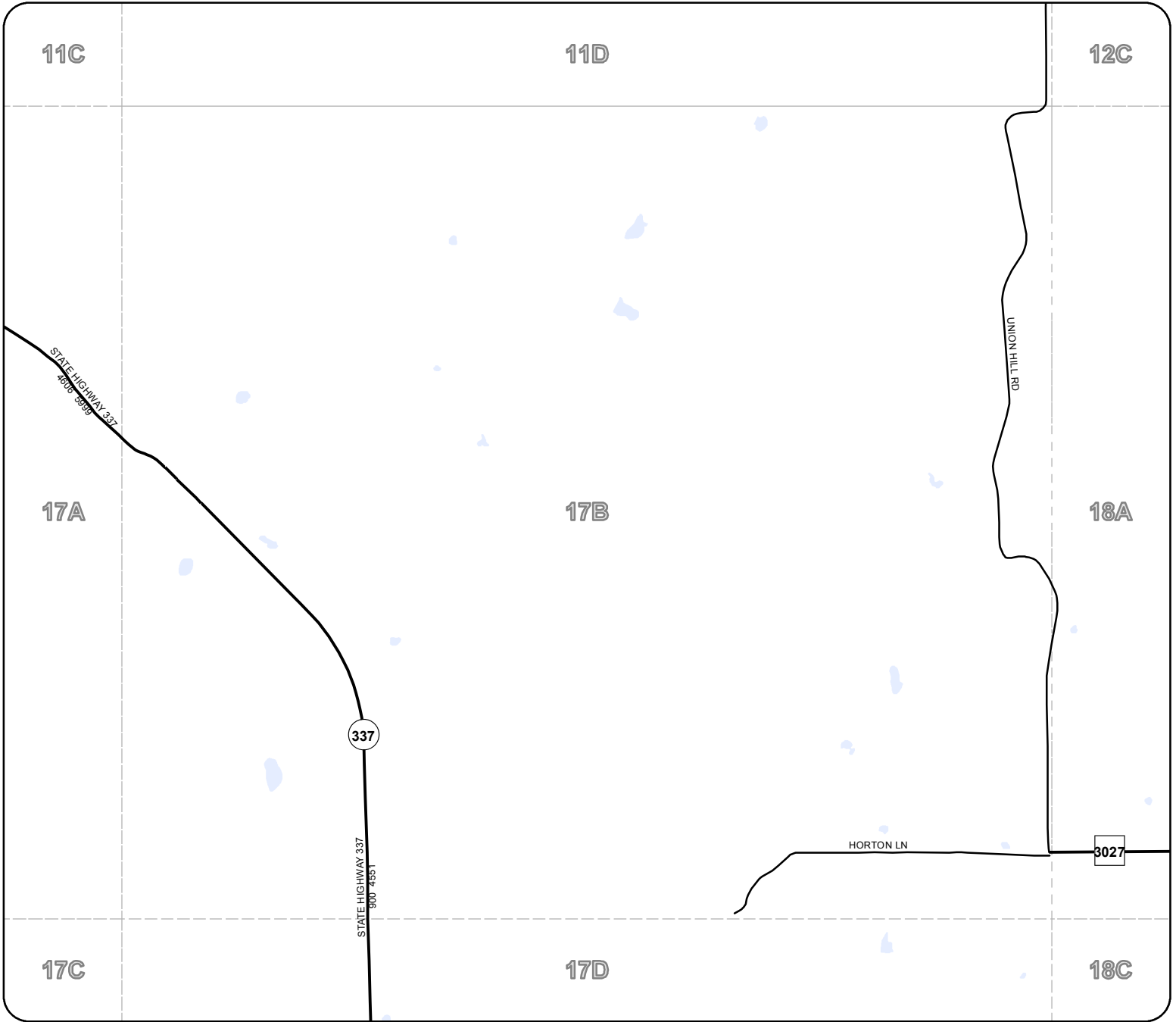

Legend

- Rivers & Creeks
- Rail
- County
- Lakes & ponds
- City Limits

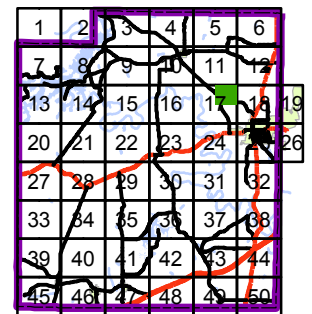

The Palo Pinto County digital map data was created to assist in locating roads, locating addresses, E911 dispatch, network and routing applications. Palo Pinto County 911 Addressing Services and the NCTCOG are charged with the development and maintenance of the county's geographic database and are committed to offering accurate, useful, and current information about the County. Though every effort has been made to ensure accuracy, errors and conditions originating from physical sources used to develop the database may be reflected in the data supplied. Palo Pinto 911 Addressing nor NCTCOG shall be held liable for any errors in this data and this data cannot be constructed to be a legal document. The user must be aware of the data conditions and bear responsibility for the appropriate use of the information. To report an inaccuracy or obtain a copy of these maps, contact Palo Pinto 911 Addressing. These maps may not be reproduced for sale.

Palo Pinto County

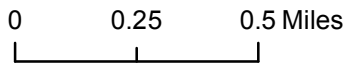
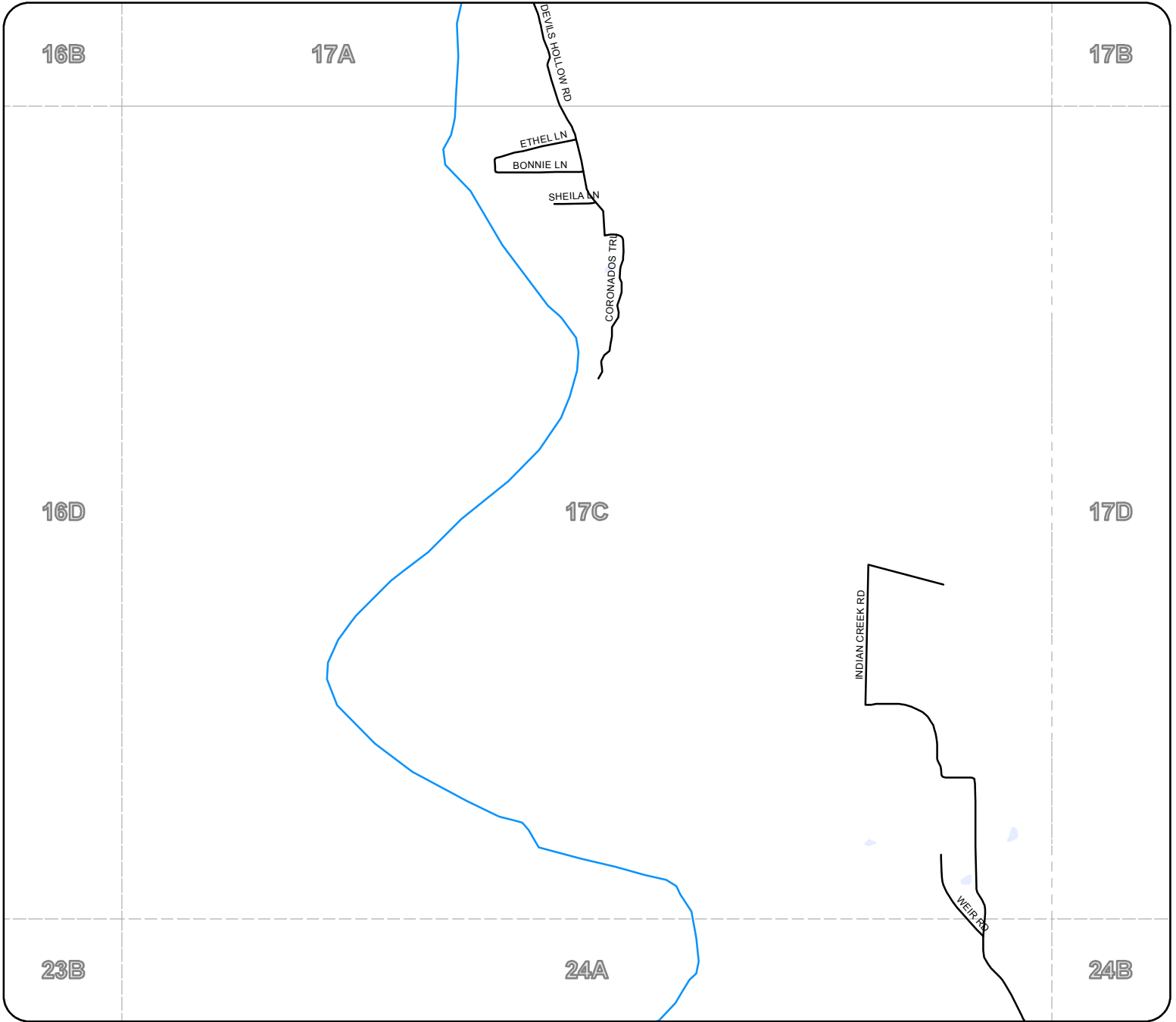

Legend

- Rivers & Creeks
- Rail
- County
- Lakes & ponds
- City Limits

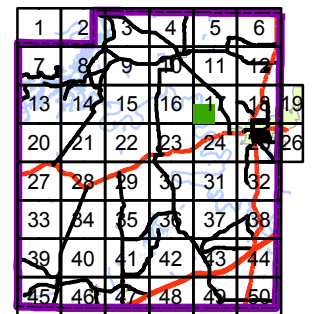



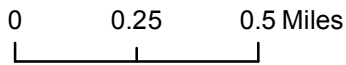
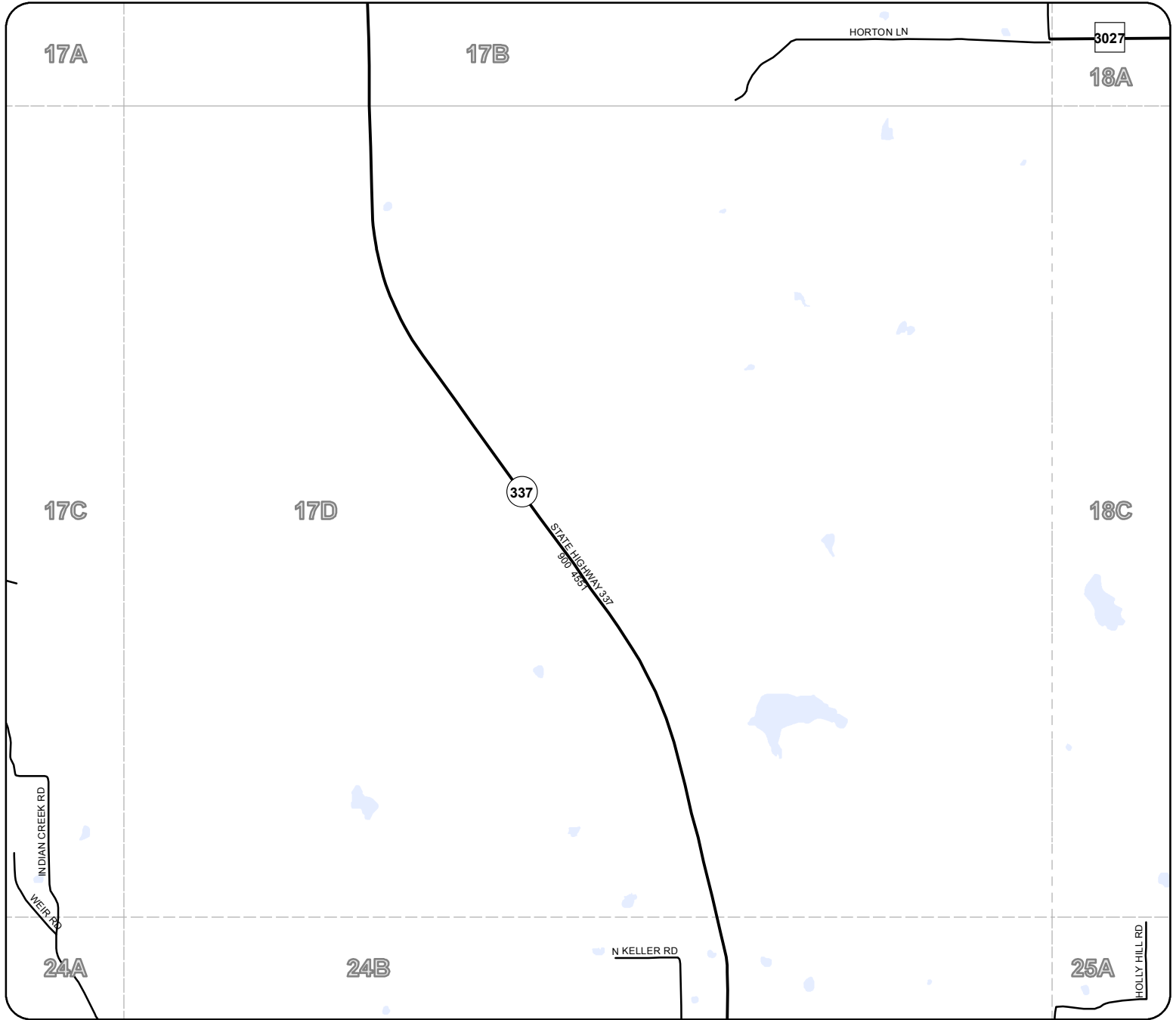

The Palo Pinto County digital map data was created to assist in locating roads, locating addresses, E911 dispatch, network and routing applications. Palo Pinto County 911 Addressing Services and the NCTCOG are charged with the development and maintenance of the county's geographic database and are committed to offering accurate, useful, and current information about the County. Though every effort has been made to ensure accuracy, errors and conditions originating from physical sources used to develop the database may be reflected in the data supplied. Palo Pinto 911 Addressing nor NCTCOG shall be held liable for any errors in this data and this data cannot be constructed to be a legal document. The user must be aware of the data conditions and bear responsibility for the appropriate use of the information. To report an inaccuracy or obtain a copy of these maps, contact Palo Pinto 911 Addressing. These maps may not be reproduced for sale.

17D

Palo Pinto County



Legend

-  Rivers & Creeks
-  Rail
-  County
-  Lakes & ponds
-  City Limits

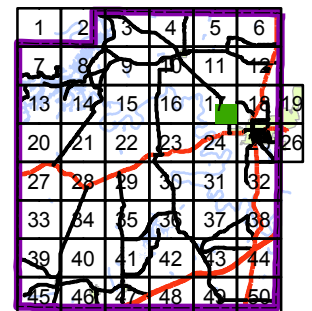

The Palo Pinto County digital map data was created to assist in locating roads, locating addresses, E911 dispatch, network and routing applications. Palo Pinto County 911 Addressing Services and the NCTCOG are charged with the development and maintenance of the county's geographic database and are committed to offering accurate, useful, and current information about the County. Though every effort has been made to ensure accuracy, errors and conditions originating from physical sources used to develop the database may be reflected in the data supplied. Palo Pinto 911 Addressing nor NCTCOG shall be held liable for any errors in this data and this data cannot be constructed to be a legal document. The user must be aware of the data conditions and bear responsibility for the appropriate use of the information. To report an inaccuracy or obtain a copy of these maps, contact Palo Pinto 911 Addressing. These maps may not be reproduced for sale.

Palo Pinto County

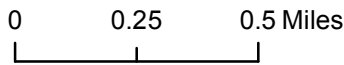
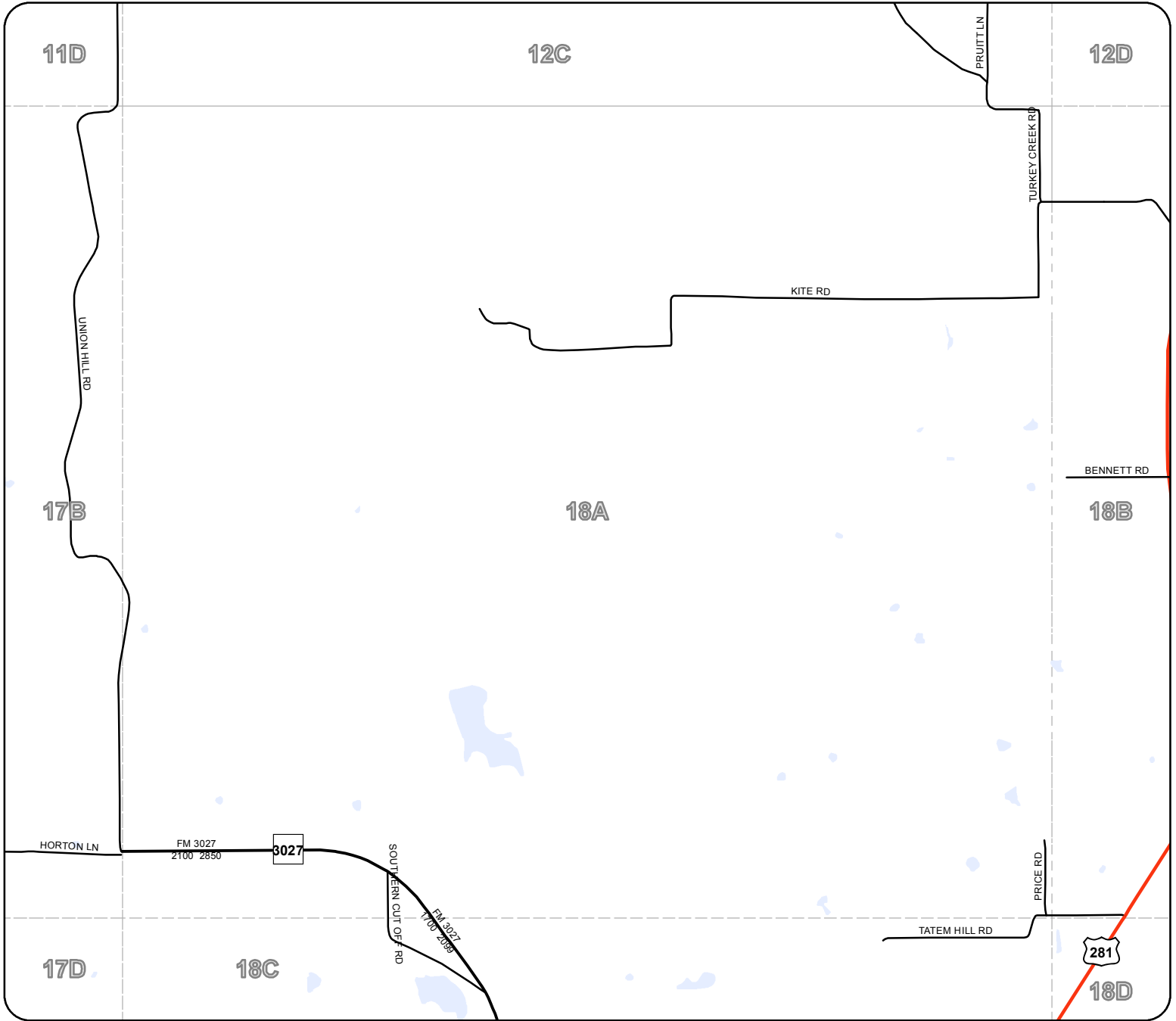

The Palo Pinto County digital map data was created to assist in locating roads, locating addresses, E911 dispatch, network and routing applications. Palo Pinto County 911 Addressing Services and the NCTCOG are charged with the development and maintenance of the county's geographic database and are committed to offering accurate, useful, and current information about the County. Though every effort has been made to ensure accuracy, errors and conditions originating from physical sources used to develop the database may be reflected in the data supplied. Palo Pinto 911 Addressing nor NCTCOG shall be held liable for any errors in this data and this data cannot be constructed to be a legal document. The user must be aware of the data conditions and bear responsibility for the appropriate use of the information. To report an inaccuracy or obtain a copy of these maps, contact Palo Pinto 911 Addressing. These maps may not be reproduced for sale.

Legend

- Rivers & Creeks
- Rail
- County
- Lakes & ponds
- City Limits

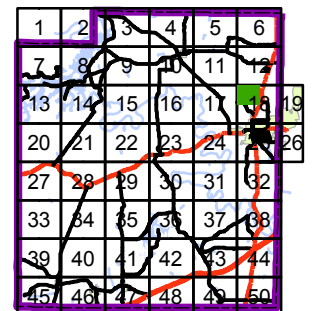

Palo Pinto County

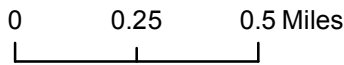
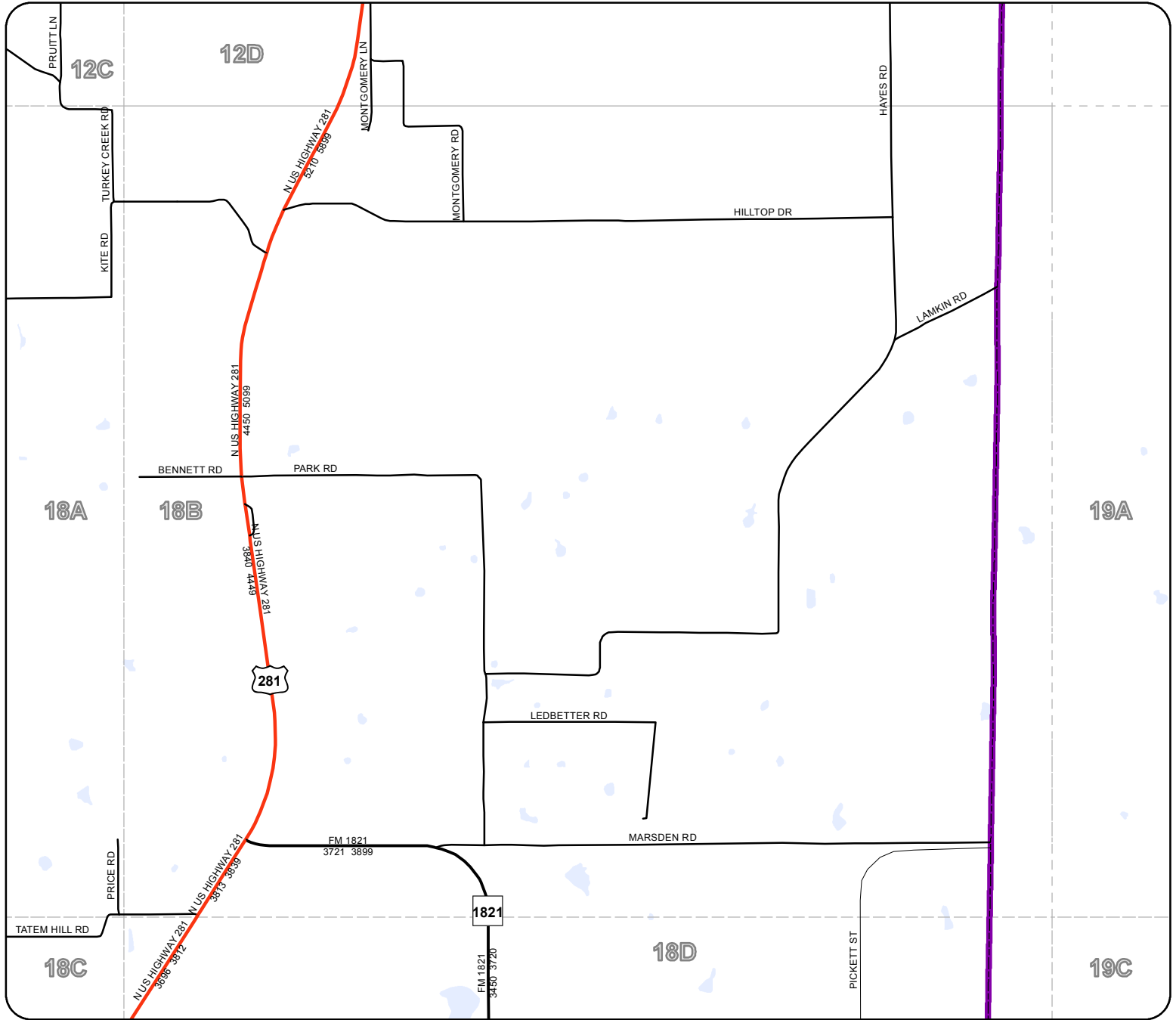

Legend

- Rivers & Creeks
- Rail
- County
- Lakes & ponds
- City Limits

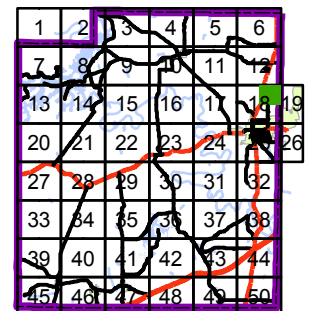

The Palo Pinto County digital map data was created to assist in locating roads, locating addresses, E911 dispatch, network and routing applications. Palo Pinto County 911 Addressing Services and the NCTCOG are charged with the development and maintenance of the county's geographic database and are committed to offering accurate, useful, and current information about the County. Though every effort has been made to ensure accuracy, errors and conditions originating from physical sources used to develop the database may be reflected in the data supplied. Palo Pinto 911 Addressing nor NCTCOG shall be held liable for any errors in this data and this data cannot be constructed to be a legal document. The user must be aware of the data conditions and bear responsibility for the appropriate use of the information. To report an inaccuracy or obtain a copy of these maps, contact Palo Pinto 911 Addressing. These maps may not be reproduced for sale.

Palo Pinto County

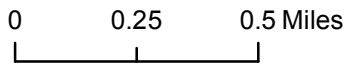
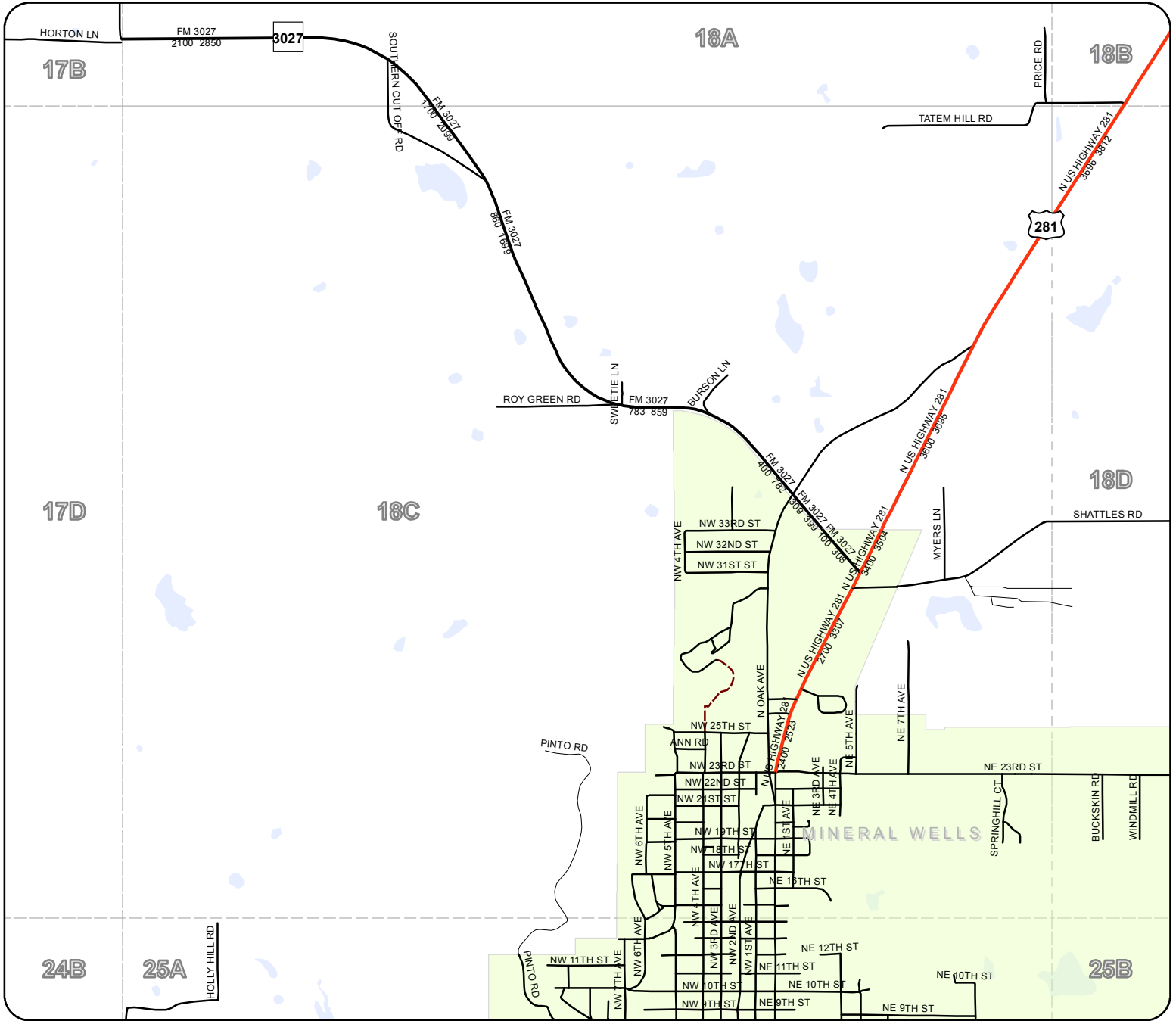

The Palo Pinto County digital map data was created to assist in locating roads, locating addresses, E911 dispatch, network and routing applications. Palo Pinto County 911 Addressing Services and the NCTCOG are charged with the development and maintenance of the county's geographic database and are committed to offering accurate, useful, and current information about the County. Though every effort has been made to ensure accuracy, errors and conditions originating from physical sources used to develop the database may be reflected in the data supplied. Palo Pinto 911 Addressing nor NCTCOG shall be held liable for any errors in this data and this data cannot be constructed to be a legal document. The user must be aware of the data conditions and bear responsibility for the appropriate use of the information. To report an inaccuracy or obtain a copy of these maps, contact Palo Pinto 911 Addressing. These maps may not be reproduced for sale.

Legend

- Rivers & Creeks
- Rail
- County
- Lakes & ponds
- City Limits

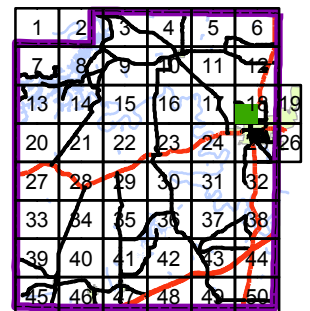

Palo Pinto County

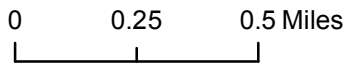
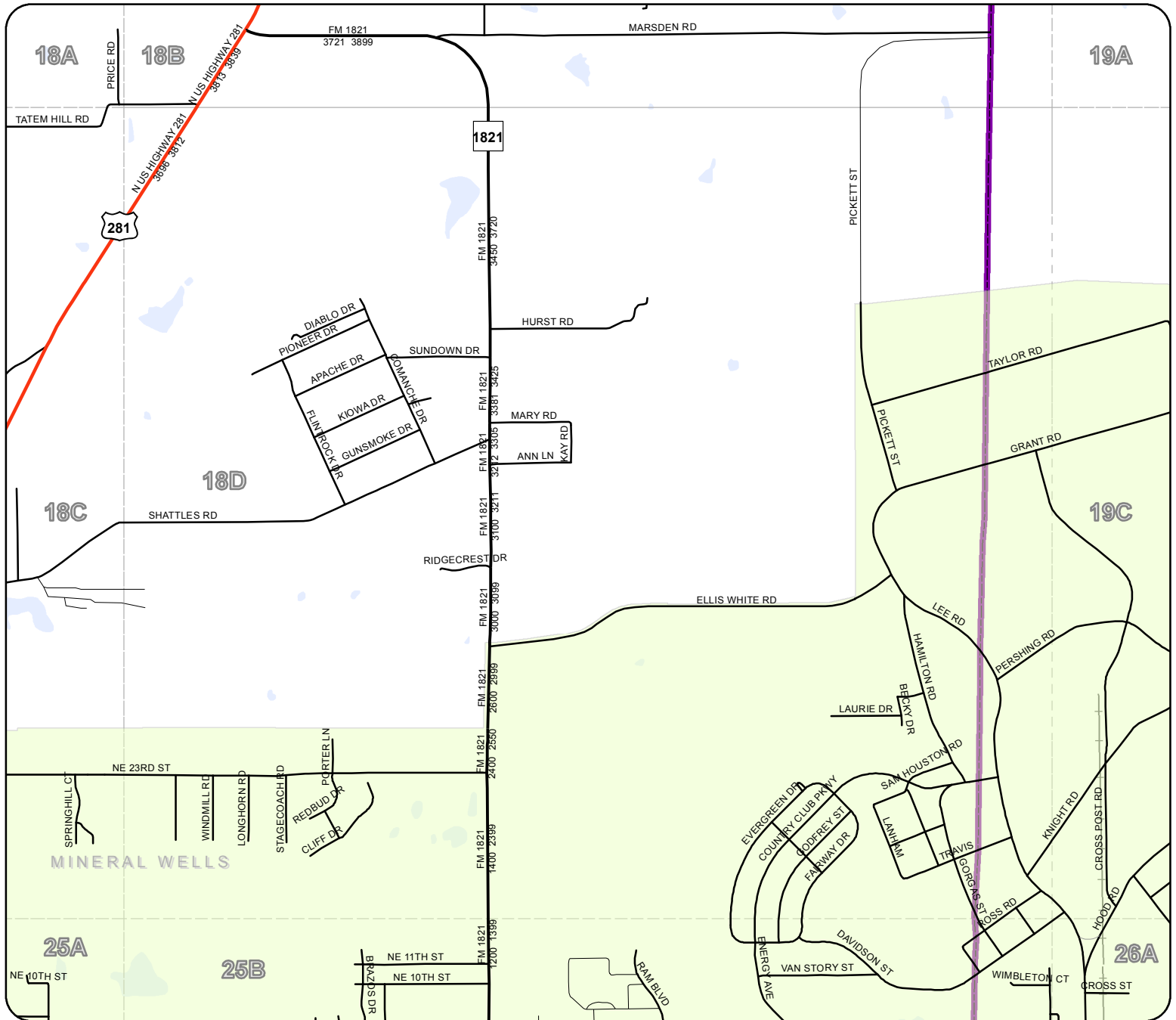

The Palo Pinto County digital map data was created to assist in locating roads, locating addresses, E911 dispatch, network and routing applications. Palo Pinto County 911 Addressing Services and the NCTCOG are charged with the development and maintenance of the county's geographic database and are committed to offering accurate, useful, and current information about the County. Though every effort has been made to ensure accuracy, errors and conditions originating from physical sources used to develop the database may be reflected in the data supplied. Palo Pinto 911 Addressing nor NCTCOG shall be held liable for any errors in this data and this data cannot be constructed to be a legal document. The user must be aware of the data conditions and bear responsibility for the appropriate use of the information. To report an inaccuracy or obtain a copy of these maps, contact Palo Pinto 911 Addressing. These maps may not be reproduced for sale.

Legend

- Rivers & Creeks
- Rail
- County
- Lakes & ponds
- City Limits

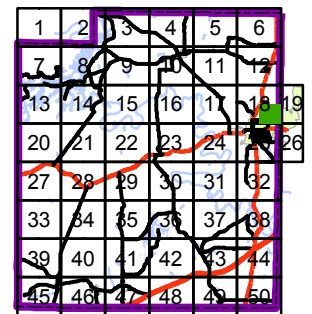

Palo Pinto County

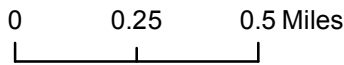

Legend

- Rivers & Creeks
- Rail
- County
- Lakes & ponds
- City Limits

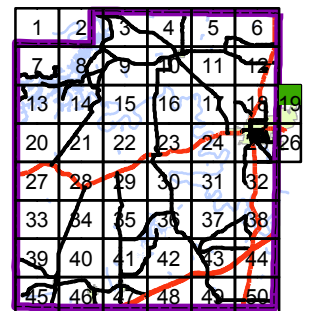

The Palo Pinto County digital map data was created to assist in locating roads, locating addresses, E911 dispatch, network and routing applications. Palo Pinto County 911 Addressing Services and the NCTCOG are charged with the development and maintenance of the county's geographic database and are committed to offering accurate, useful, and current information about the County. Though every effort has been made to ensure accuracy, errors and conditions originating from physical sources used to develop the database may be reflected in the data supplied. Palo Pinto 911 Addressing nor NCTCOG shall be held liable for any errors in this data and this data cannot be constructed to be a legal document. The user must be aware of the data conditions and bear responsibility for the appropriate use of the information. To report an inaccuracy or obtain a copy of these maps, contact Palo Pinto 911 Addressing. These maps may not be reproduced for sale.

Palo Pinto County

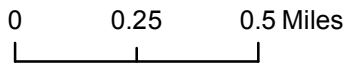
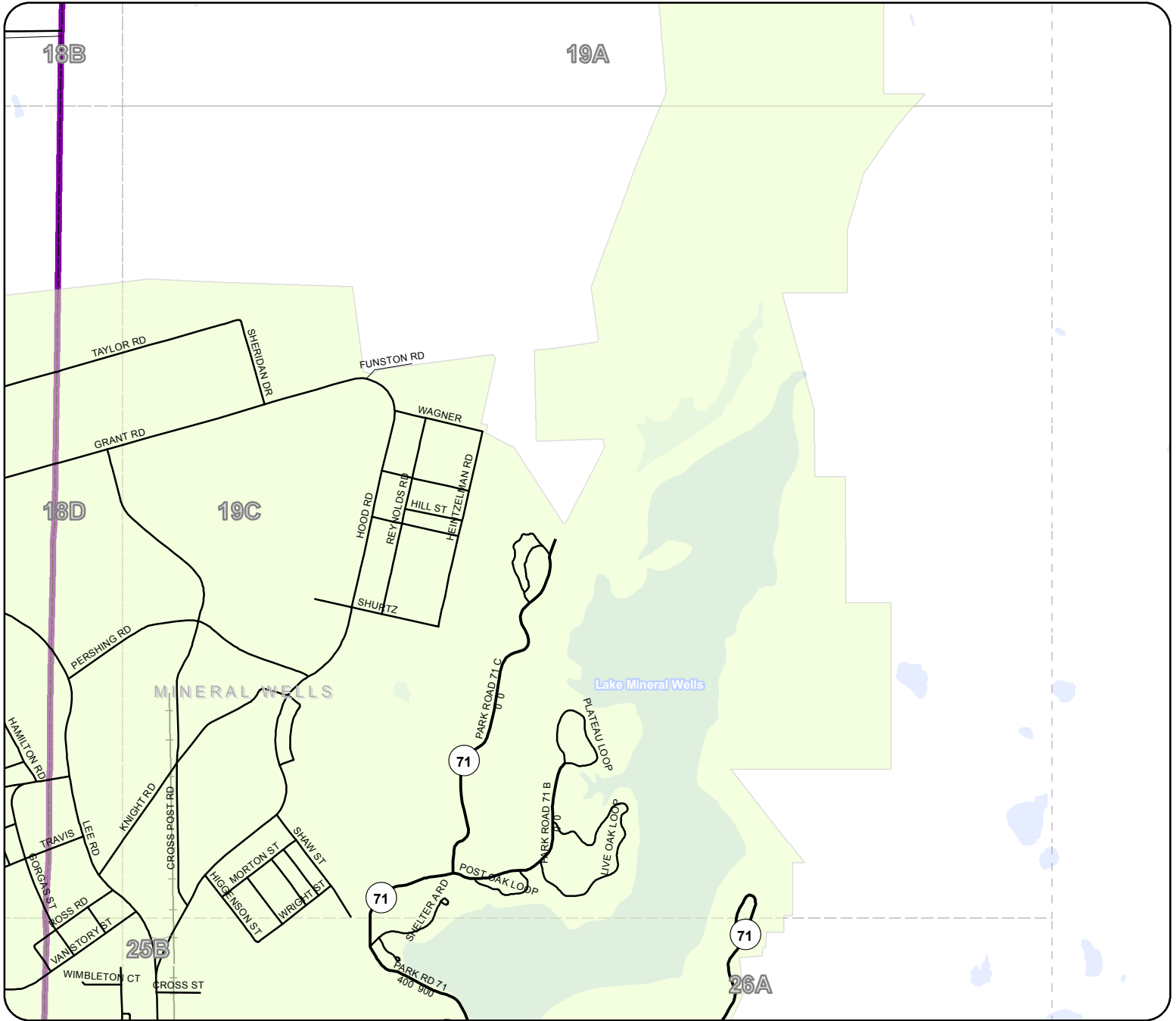

The Palo Pinto County digital map data was created to assist in locating roads, locating addresses, E911 dispatch, network and routing applications. Palo Pinto County 911 Addressing Services and the NCTCOG are charged with the development and maintenance of the county's geographic database and are committed to offering accurate, useful, and current information about the County. Though every effort has been made to ensure accuracy, errors and conditions originating from physical sources used to develop the database may be reflected in the data supplied. Palo Pinto 911 Addressing nor NCTCOG shall be held liable for any errors in this data and this data cannot be constructed to be a legal document. The user must be aware of the data conditions and bear responsibility for the appropriate use of the information. To report an inaccuracy or obtain a copy of these maps, contact Palo Pinto 911 Addressing. These maps may not be reproduced for sale.



Legend

- Rivers & Creeks
- Rail
- County
- Lakes & ponds
- City Limits

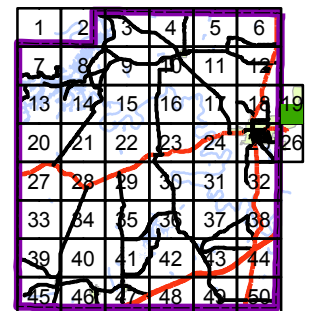



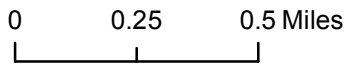
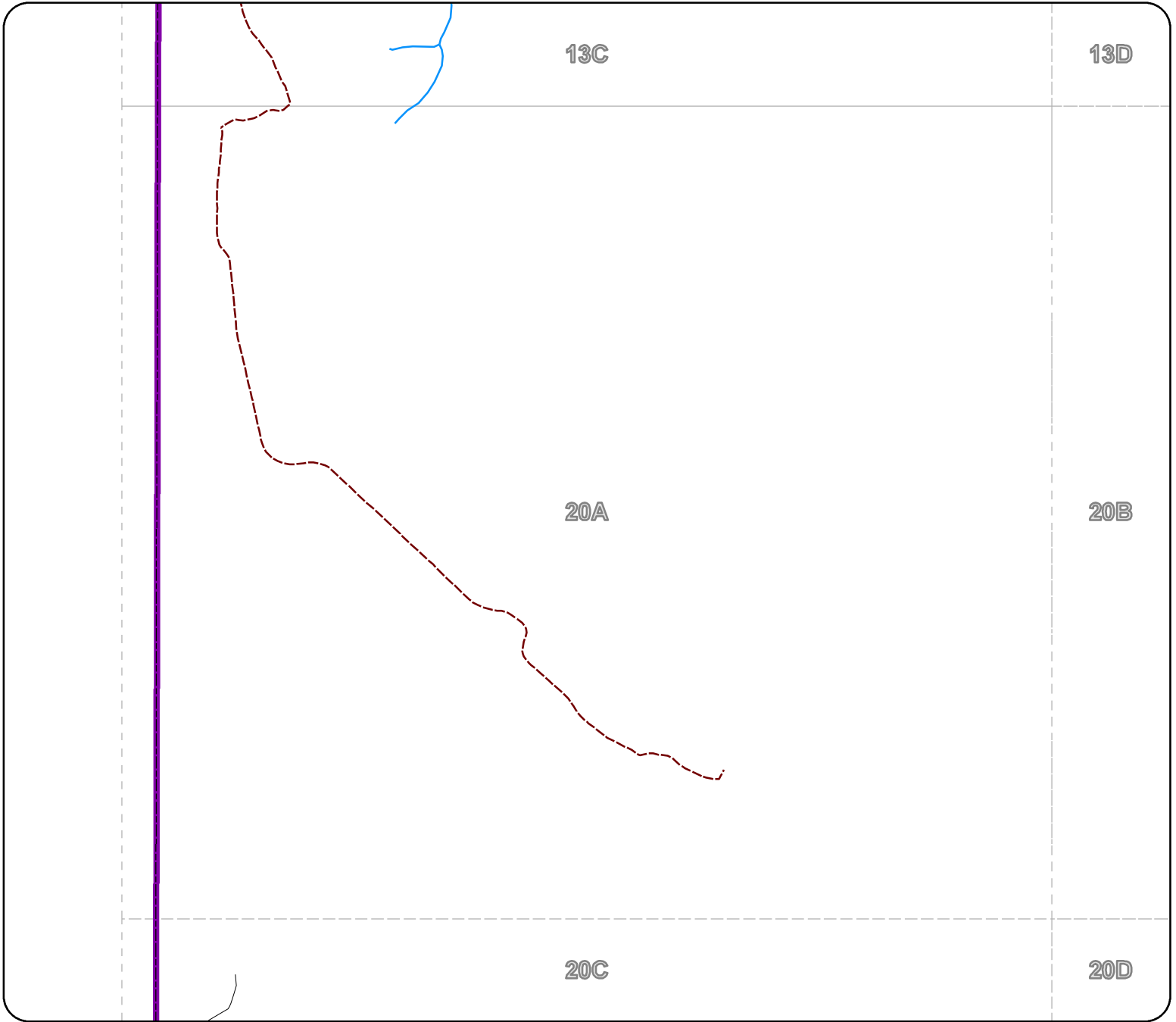

Palo Pinto County



The Palo Pinto County digital map data was created to assist in locating roads, locating addresses, E911 dispatch, network and routing applications. Palo Pinto County 911 Addressing Services and the NCTCOG are charged with the development and maintenance of the county's geographic database and are committed to offering accurate, useful, and current information about the County. Though every effort has been made to ensure accuracy, errors and conditions originating from physical sources used to develop the database may be reflected in the data supplied. Palo Pinto 911 Addressing nor NCTCOG shall be held liable for any errors in this data and this data cannot be constructed to be a legal document. The user must be aware of the data conditions and bear responsibility for the appropriate use of the information. To report an inaccuracy or obtain a copy of these maps, contact Palo Pinto 911 Addressing. These maps may not be reproduced for sale.



Legend

-  Rivers & Creeks
-  Rail
-  County
-  Lakes & ponds
-  City Limits

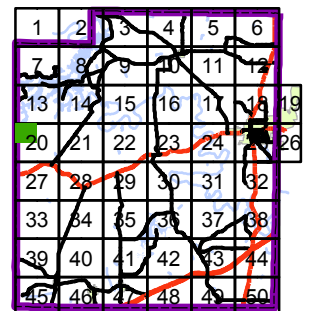

20B

Palo Pinto County

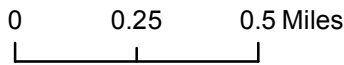
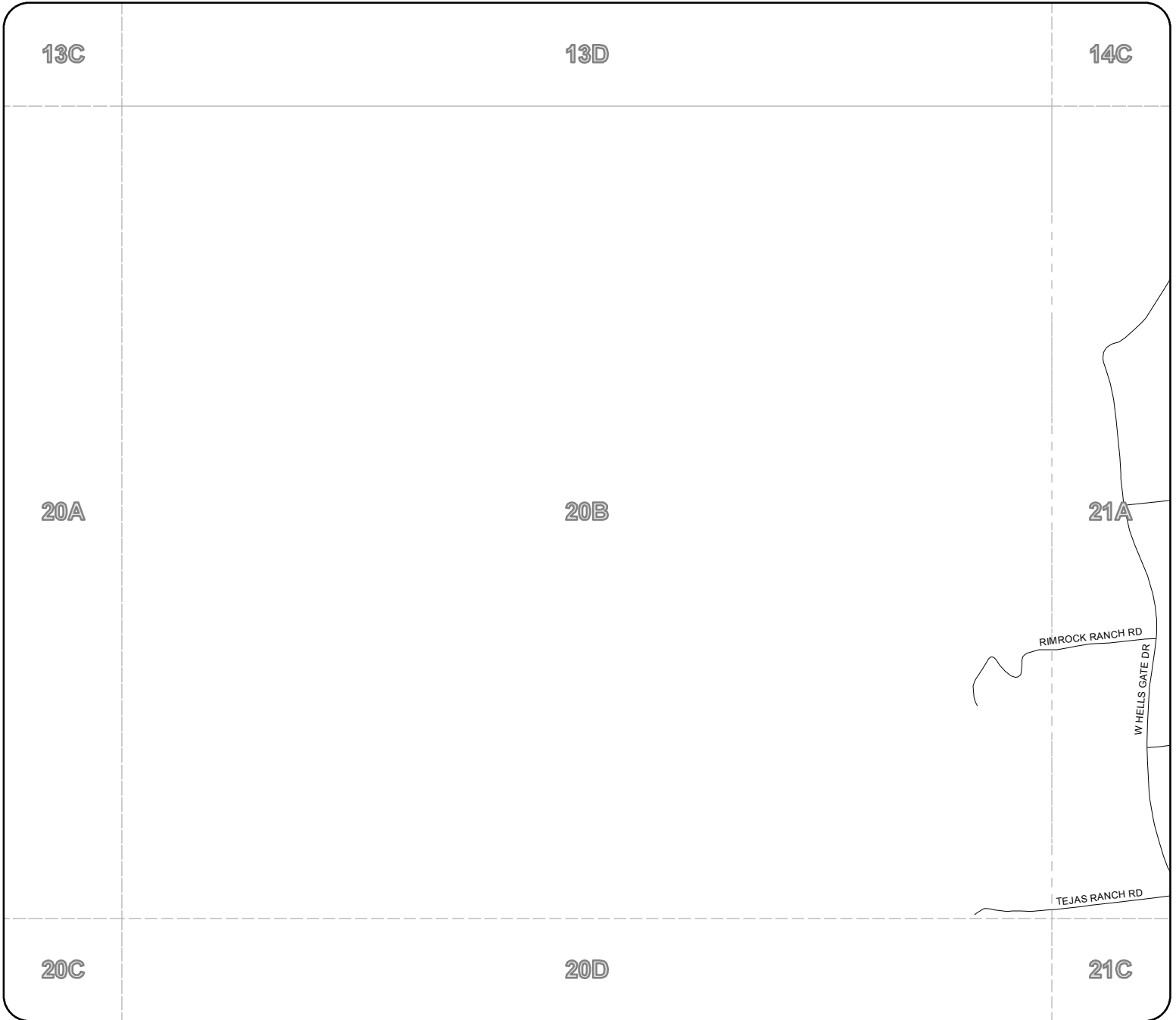

The Palo Pinto County digital map data was created to assist in locating roads, locating addresses, E911 dispatch, network and routing applications. Palo Pinto County 911 Addressing Services and the NCTCOG are charged with the development and maintenance of the county's geographic database and are committed to offering accurate, useful, and current information about the County. Though every effort has been made to ensure accuracy, errors and conditions originating from physical sources used to develop the database may be reflected in the data supplied. Palo Pinto 911 Addressing nor NCTCOG shall be held liable for any errors in this data and this data cannot be constructed to be a legal document. The user must be aware of the data conditions and bear responsibility for the appropriate use of the information. To report an inaccuracy or obtain a copy of these maps, contact Palo Pinto 911 Addressing. These maps may not be reproduced for sale.

Legend

- Rivers & Creeks
- Rail
- County
- Lakes & ponds
- City Limits

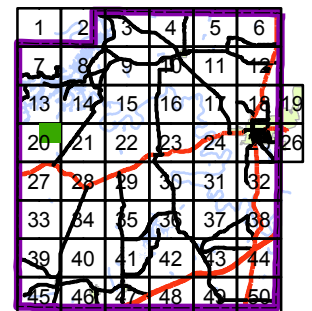

20C

Palo Pinto County

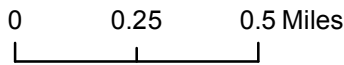
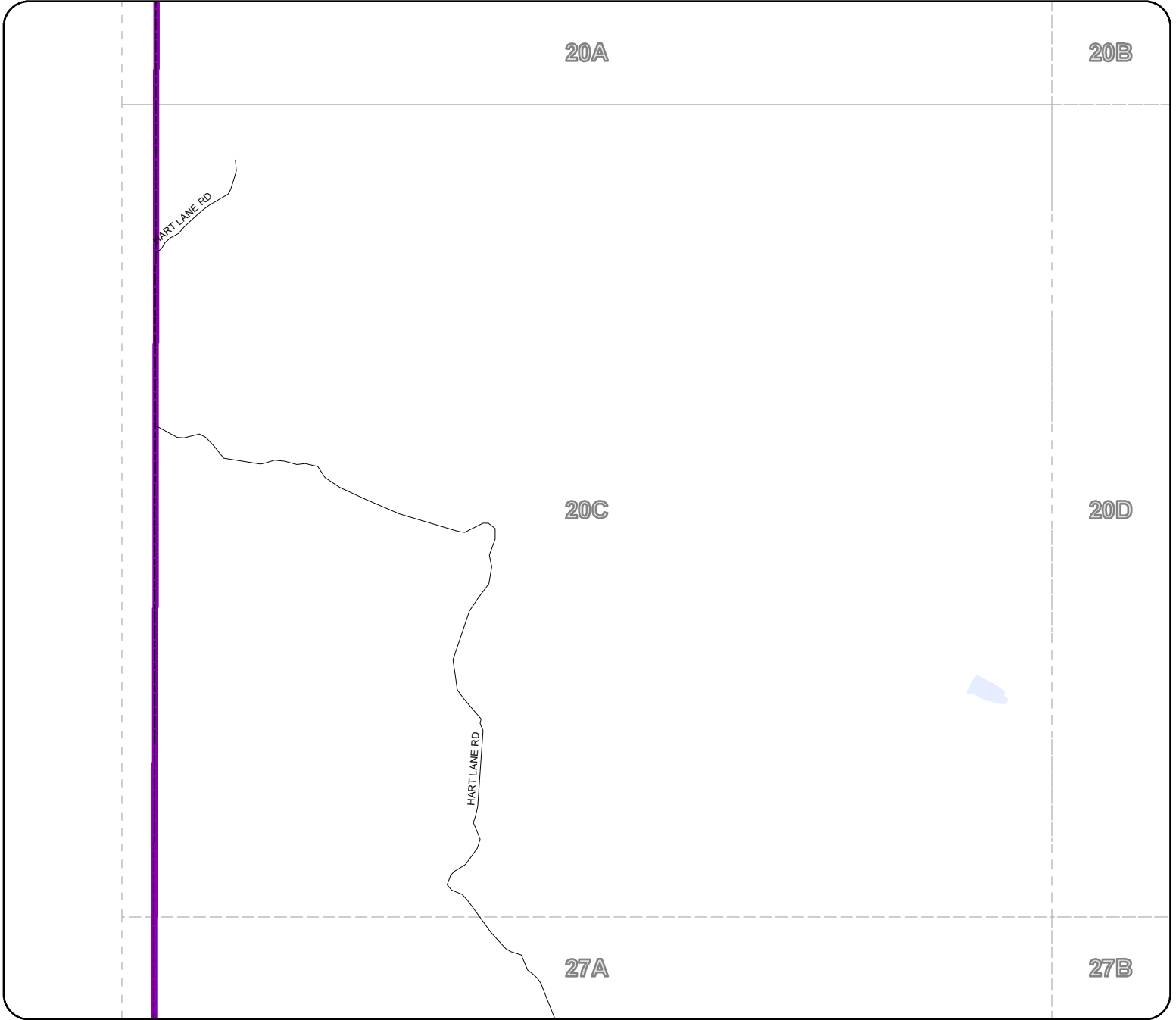

The Palo Pinto County digital map data was created to assist in locating roads, locating addresses, E911 dispatch, network and routing applications. Palo Pinto County 911 Addressing Services and the NCTCOG are charged with the development and maintenance of the county's geographic database and are committed to offering accurate, useful, and current information about the County. Though every effort has been made to ensure accuracy, errors and conditions originating from physical sources used to develop the database may be reflected in the data supplied. Palo Pinto 911 Addressing nor NCTCOG shall be held liable for any errors in this data and this data cannot be constructed to be a legal document. The user must be aware of the data conditions and bear responsibility for the appropriate use of the information. To report an inaccuracy or obtain a copy of these maps, contact Palo Pinto 911 Addressing. These maps may not be reproduced for sale.



Legend

- Rivers & Creeks
- Rail
- County
- Lakes & ponds
- City Limits

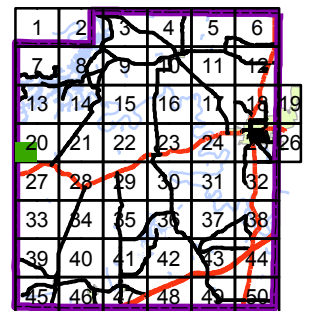



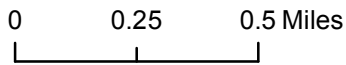
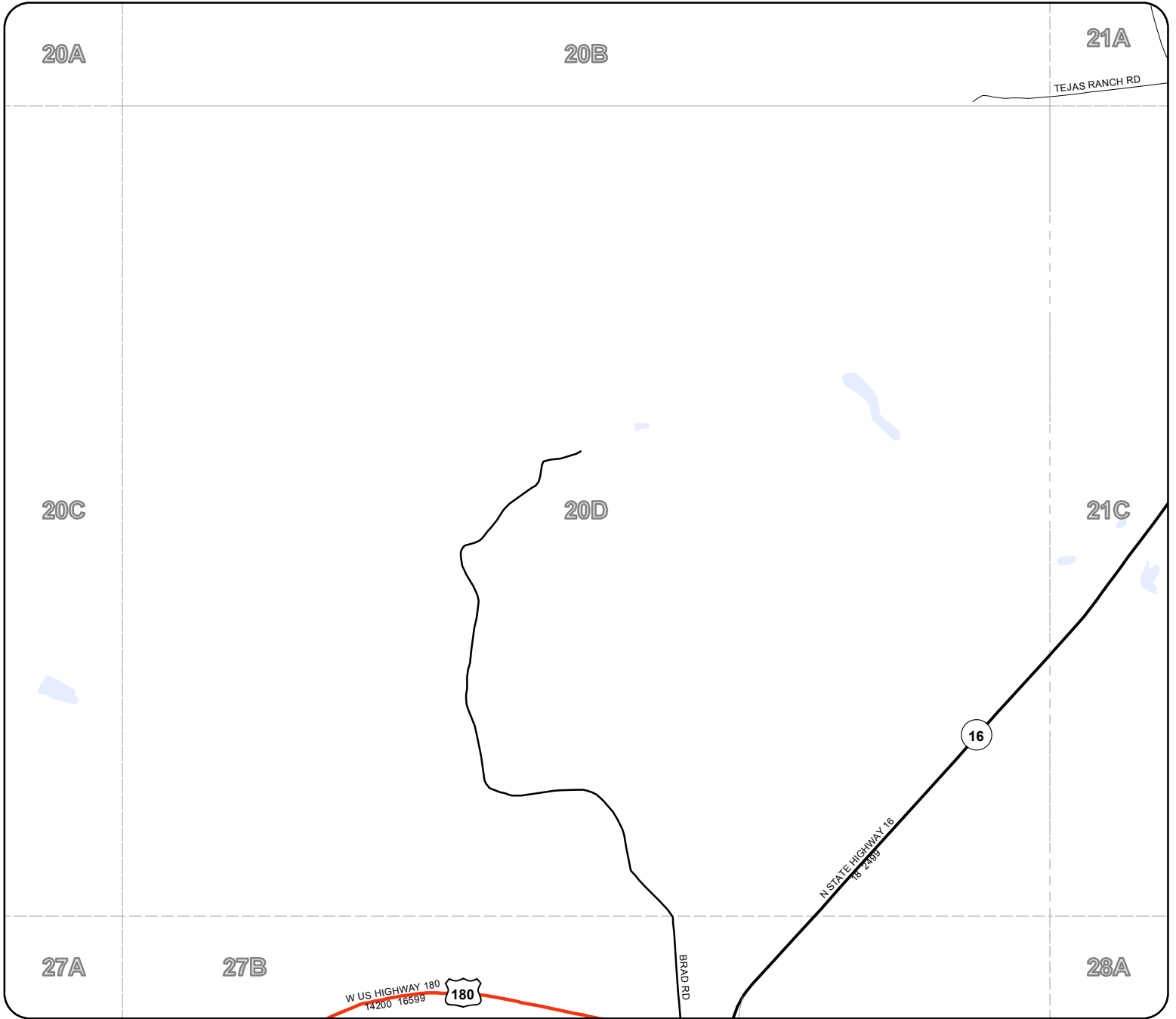

20D

Palo Pinto County



Legend

-  Rivers & Creeks
-  Rail
-  County
-  Lakes & ponds
-  City Limits

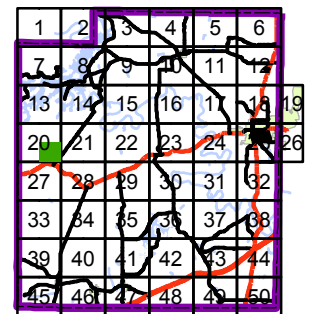

The Palo Pinto County digital map data was created to assist in locating roads, locating addresses, E911 dispatch, network and routing applications. Palo Pinto County 911 Addressing Services and the NCTCOG are charged with the development and maintenance of the county's geographic database and are committed to offering accurate, useful, and current information about the County. Though every effort has been made to ensure accuracy, errors and conditions originating from physical sources used to develop the database may be reflected in the data supplied. Palo Pinto 911 Addressing nor NCTCOG shall be held liable for any errors in this data and this data cannot be constructed to be a legal document. The user must be aware of the data conditions and bear responsibility for the appropriate use of the information. To report an inaccuracy or obtain a copy of these maps, contact Palo Pinto 911 Addressing. These maps may not be reproduced for sale.

21A

Palo Pinto County

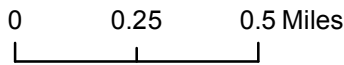
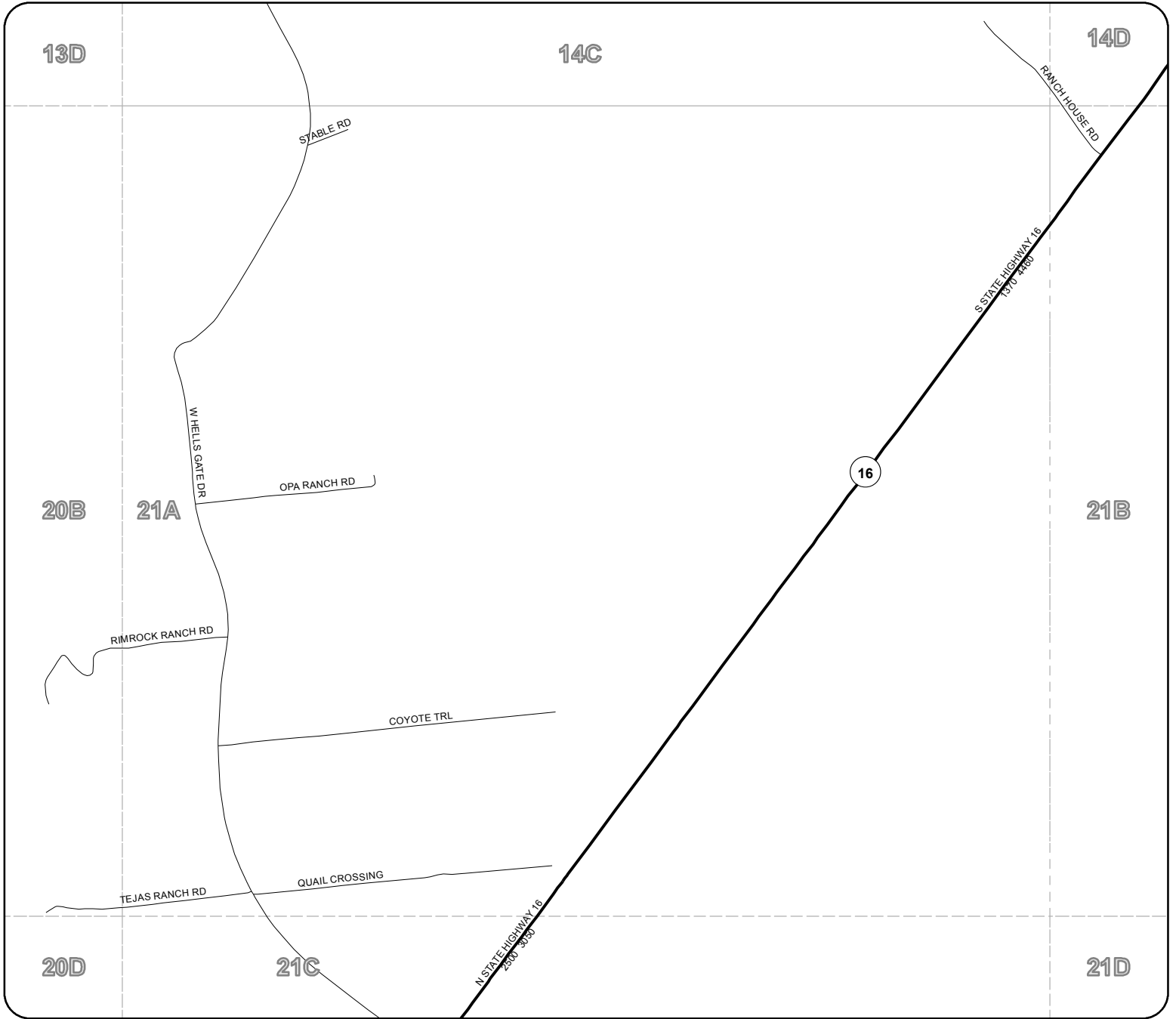

Legend

- Rivers & Creeks
- Rail
- County
- Lakes & ponds
- City Limits

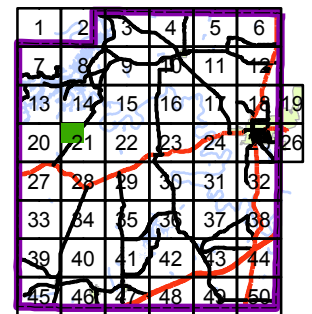



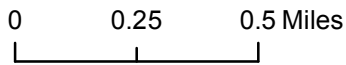
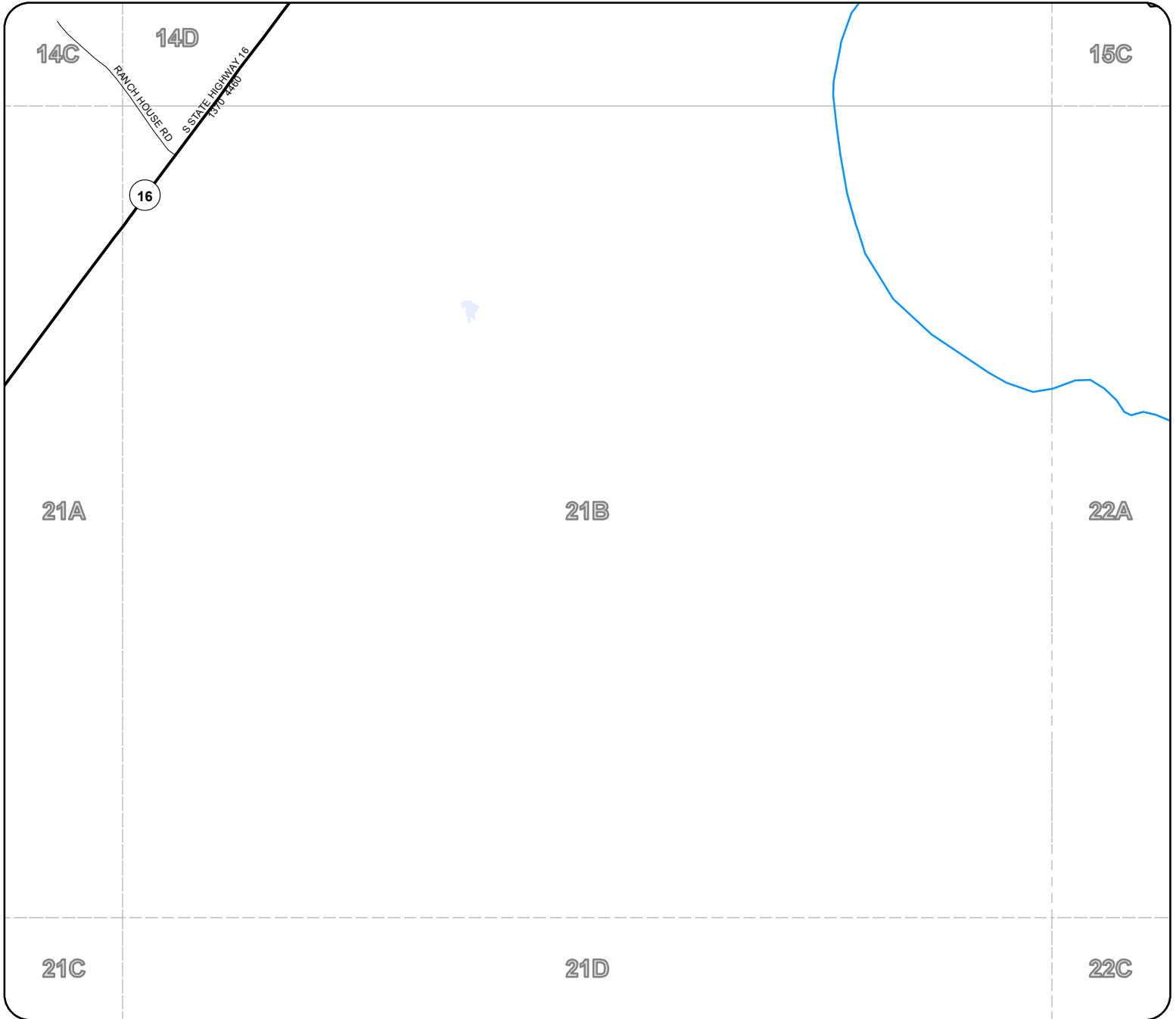

The Palo Pinto County digital map data was created to assist in locating roads, locating addresses, E911 dispatch, network and routing applications. Palo Pinto County 911 Addressing Services and the NCTCOG are charged with the development and maintenance of the county's geographic database and are committed to offering accurate, useful, and current information about the County. Though every effort has been made to ensure accuracy, errors and conditions originating from physical sources used to develop the database may be reflected in the data supplied. Palo Pinto 911 Addressing nor NCTCOG shall be held liable for any errors in this data and this data cannot be constructed to be a legal document. The user must be aware of the data conditions and bear responsibility for the appropriate use of the information. To report an inaccuracy or obtain a copy of these maps, contact Palo Pinto 911 Addressing. These maps may not be reproduced for sale.

21B

Palo Pinto County



Legend

-  Rivers & Creeks
-  Rail
-  County
-  Lakes & ponds
-  City Limits

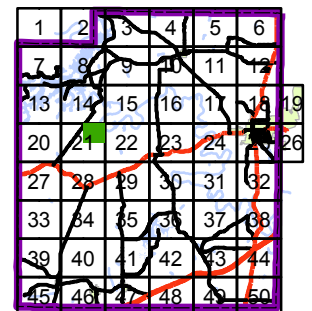

The Palo Pinto County digital map data was created to assist in locating roads, locating addresses, E911 dispatch, network and routing applications. Palo Pinto County 911 Addressing Services and the NCTCOG are charged with the development and maintenance of the county's geographic database and are committed to offering accurate, useful, and current information about the County. Though every effort has been made to ensure accuracy, errors and conditions originating from physical sources used to develop the database may be reflected in the data supplied. Palo Pinto 911 Addressing nor NCTCOG shall be held liable for any errors in this data and this data cannot be constructed to be a legal document. The user must be aware of the data conditions and bear responsibility for the appropriate use of the information. To report an inaccuracy or obtain a copy of these maps, contact Palo Pinto 911 Addressing. These maps may not be reproduced for sale.

21C



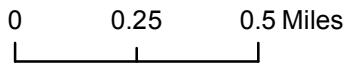
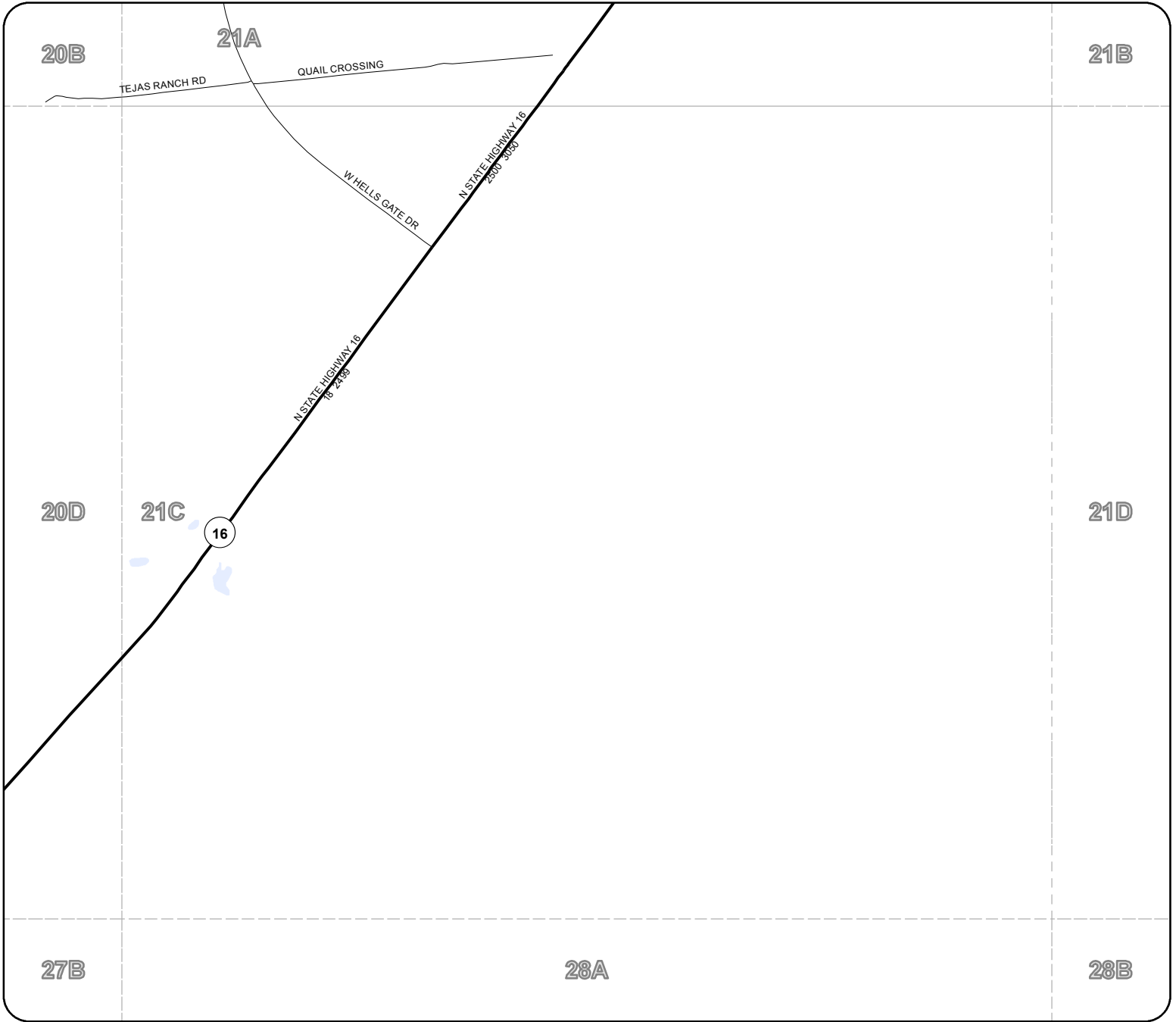

Palo Pinto County



The Palo Pinto County digital map data was created to assist in locating roads, locating addresses, E911 dispatch, network and routing applications. Palo Pinto County 911 Addressing Services and the NCTCOG are charged with the development and maintenance of the county's geographic database and are committed to offering accurate, useful, and current information about the County. Though every effort has been made to ensure accuracy, errors and conditions originating from physical sources used to develop the database may be reflected in the data supplied. Palo Pinto 911 Addressing nor NCTCOG shall be held liable for any errors in this data and this data cannot be constructed to be a legal document. The user must be aware of the data conditions and bear responsibility for the appropriate use of the information. To report an inaccuracy or obtain a copy of these maps, contact Palo Pinto 911 Addressing. These maps may not be reproduced for sale.



Legend

-  Rivers & Creeks
-  Rail
-  County
-  Lakes & ponds
-  City Limits

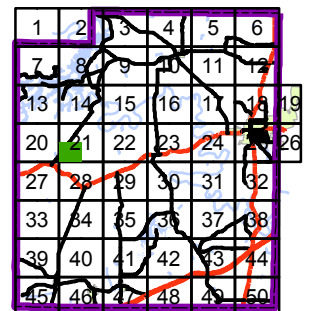

21D

Palo Pinto County

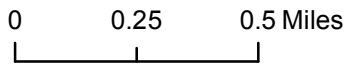
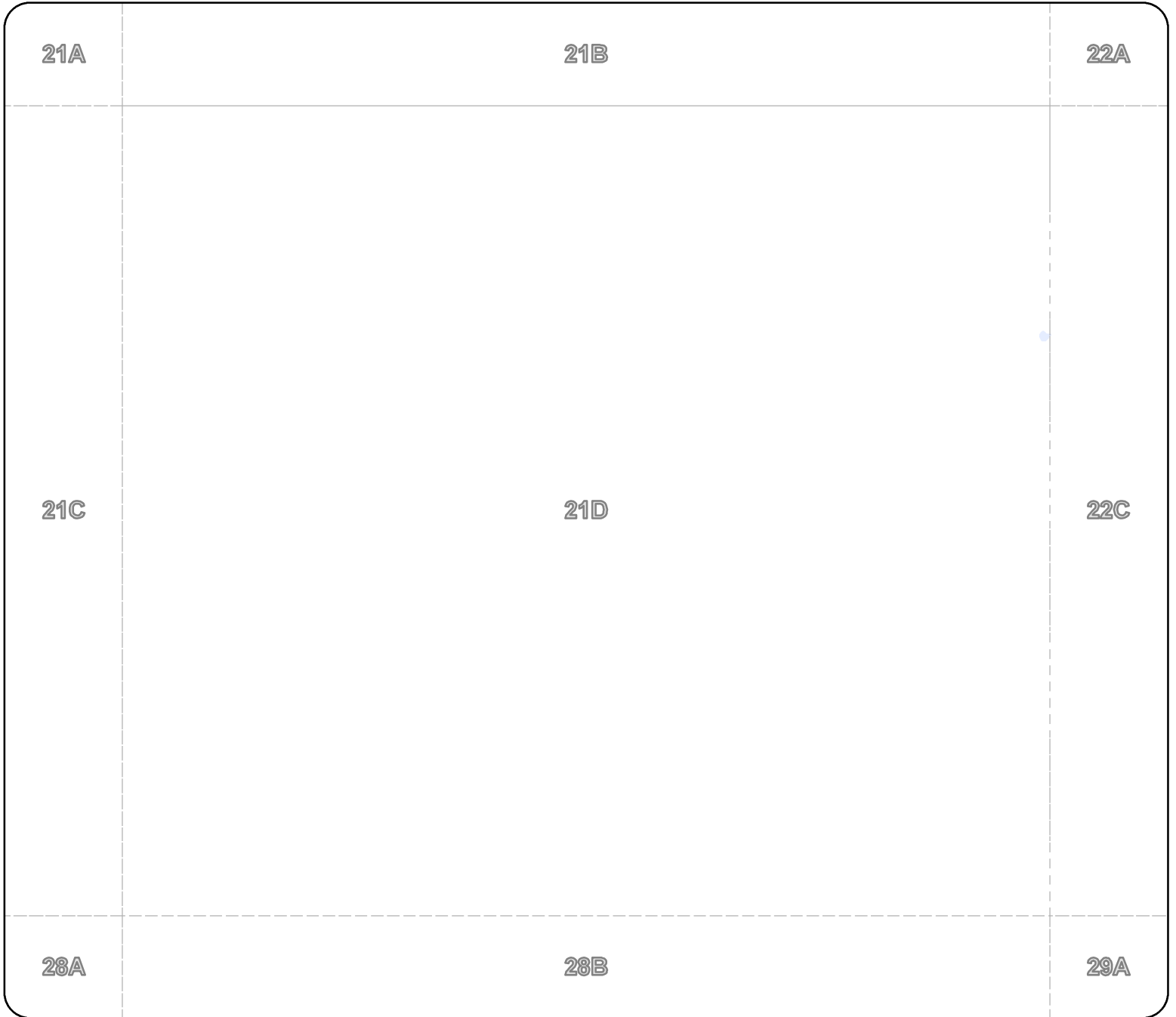

The Palo Pinto County digital map data was created to assist in locating roads, locating addresses, E911 dispatch, network and routing applications. Palo Pinto County 911 Addressing Services and the NCTCOG are charged with the development and maintenance of the county's geographic database and are committed to offering accurate, useful, and current information about the County. Though every effort has been made to ensure accuracy, errors and conditions originating from physical sources used to develop the database may be reflected in the data supplied. Palo Pinto 911 Addressing nor NCTCOG shall be held liable for any errors in this data and this data cannot be constructed to be a legal document. The user must be aware of the data conditions and bear responsibility for the appropriate use of the information. To report an inaccuracy or obtain a copy of these maps, contact Palo Pinto 911 Addressing. These maps may not be reproduced for sale.



Legend

- Rivers & Creeks
- Rail
- County
- Lakes & ponds
- City Limits

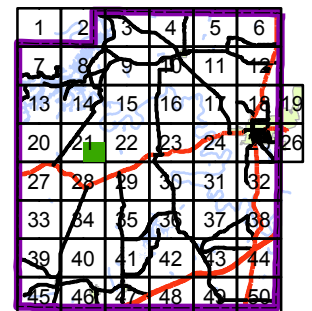

22A

Palo Pinto County

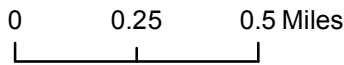
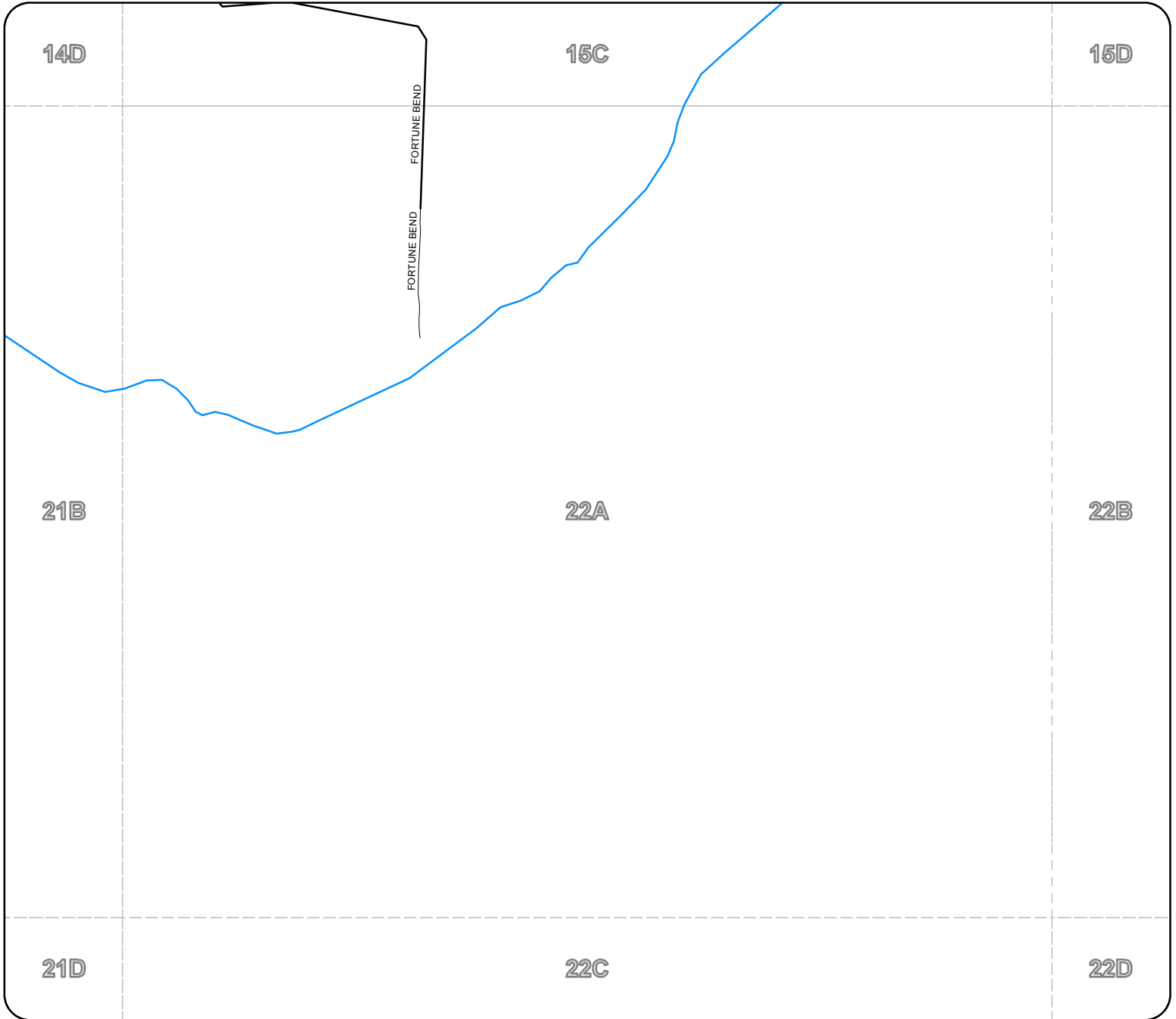

The Palo Pinto County digital map data was created to assist in locating roads, locating addresses, E911 dispatch, network and routing applications. Palo Pinto County 911 Addressing Services and the NCTCOG are charged with the development and maintenance of the county's geographic database and are committed to offering accurate, useful, and current information about the County. Though every effort has been made to ensure accuracy, errors and conditions originating from physical sources used to develop the database may be reflected in the data supplied. Palo Pinto 911 Addressing nor NCTCOG shall be held liable for any errors in this data and this data cannot be constructed to be a legal document. The user must be aware of the data conditions and bear responsibility for the appropriate use of the information. To report an inaccuracy or obtain a copy of these maps, contact Palo Pinto 911 Addressing. These maps may not be reproduced for sale.



Legend

- Rivers & Creeks
- Rail
- County
- Lakes & ponds
- City Limits

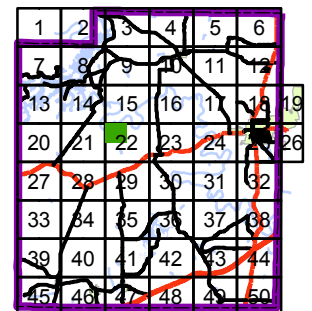

22B

Palo Pinto County

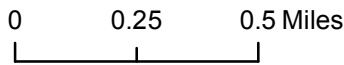
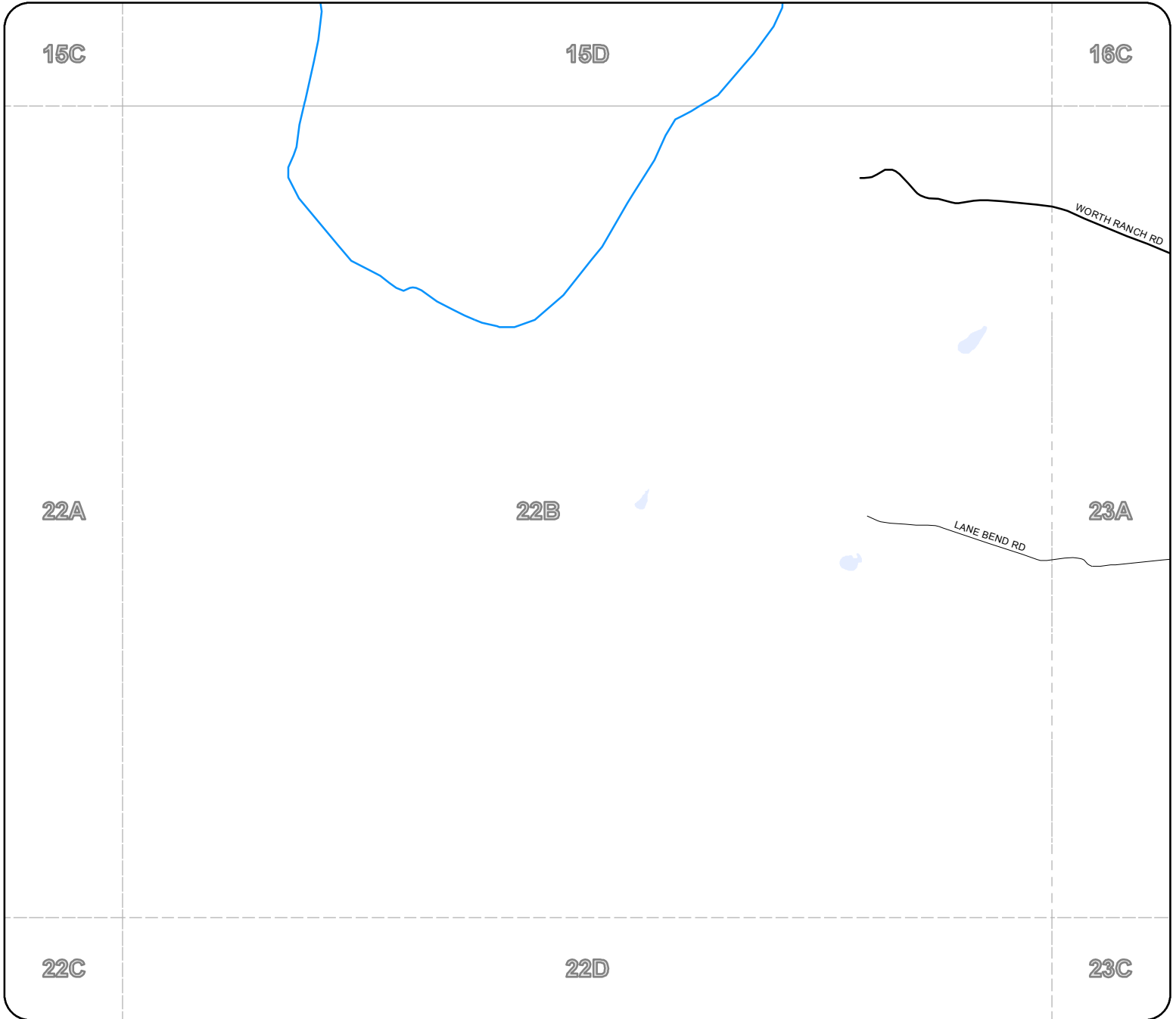

The Palo Pinto County digital map data was created to assist in locating roads, locating addresses, E911 dispatch, network and routing applications. Palo Pinto County 911 Addressing Services and the NCTCOG are charged with the development and maintenance of the county's geographic database and are committed to offering accurate, useful, and current information about the County. Though every effort has been made to ensure accuracy, errors and conditions originating from physical sources used to develop the database may be reflected in the data supplied. Palo Pinto 911 Addressing nor NCTCOG shall be held liable for any errors in this data and this data cannot be constructed to be a legal document. The user must be aware of the data conditions and bear responsibility for the appropriate use of the information. To report an inaccuracy or obtain a copy of these maps, contact Palo Pinto 911 Addressing. These maps may not be reproduced for sale.



Legend

- Rivers & Creeks
- Rail
- County
- Lakes & ponds
- City Limits

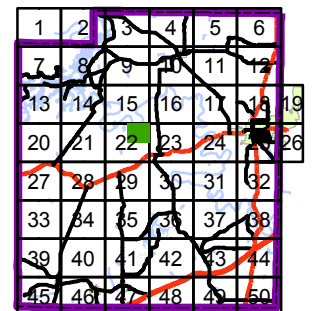

22C

Palo Pinto County

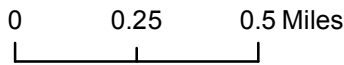
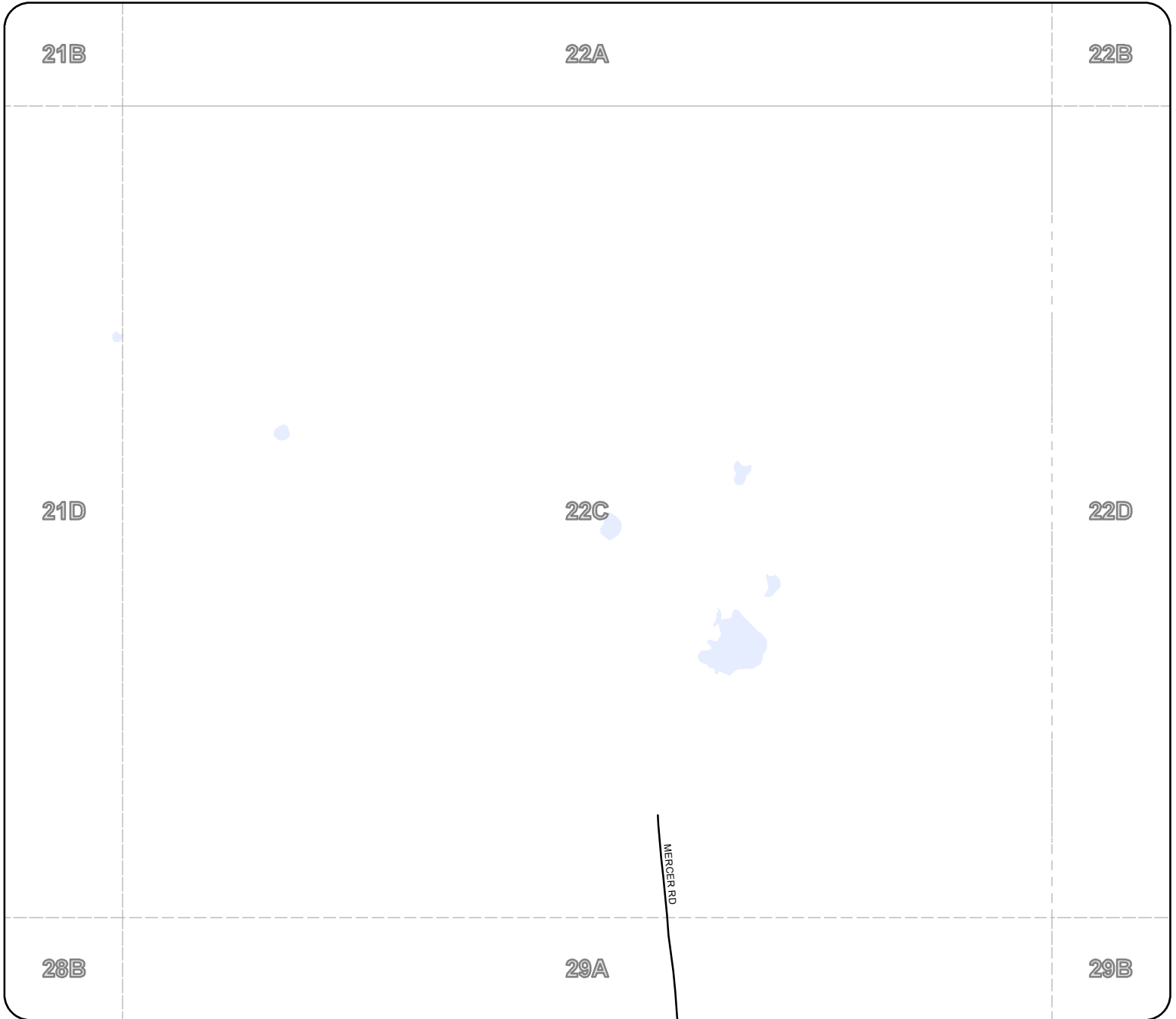

The Palo Pinto County digital map data was created to assist in locating roads, locating addresses, E911 dispatch, network and routing applications. Palo Pinto County 911 Addressing Services and the NCTCOG are charged with the development and maintenance of the county's geographic database and are committed to offering accurate, useful, and current information about the County. Though every effort has been made to ensure accuracy, errors and conditions originating from physical sources used to develop the database may be reflected in the data supplied. Palo Pinto 911 Addressing nor NCTCOG shall be held liable for any errors in this data and this data cannot be constructed to be a legal document. The user must be aware of the data conditions and bear responsibility for the appropriate use of the information. To report an inaccuracy or obtain a copy of these maps, contact Palo Pinto 911 Addressing. These maps may not be reproduced for sale.



Legend

- Rivers & Creeks
- Rail
- County
- Lakes & ponds
- City Limits

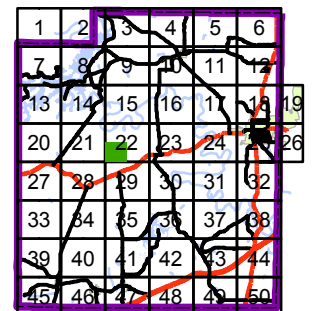

22D



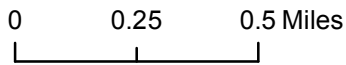
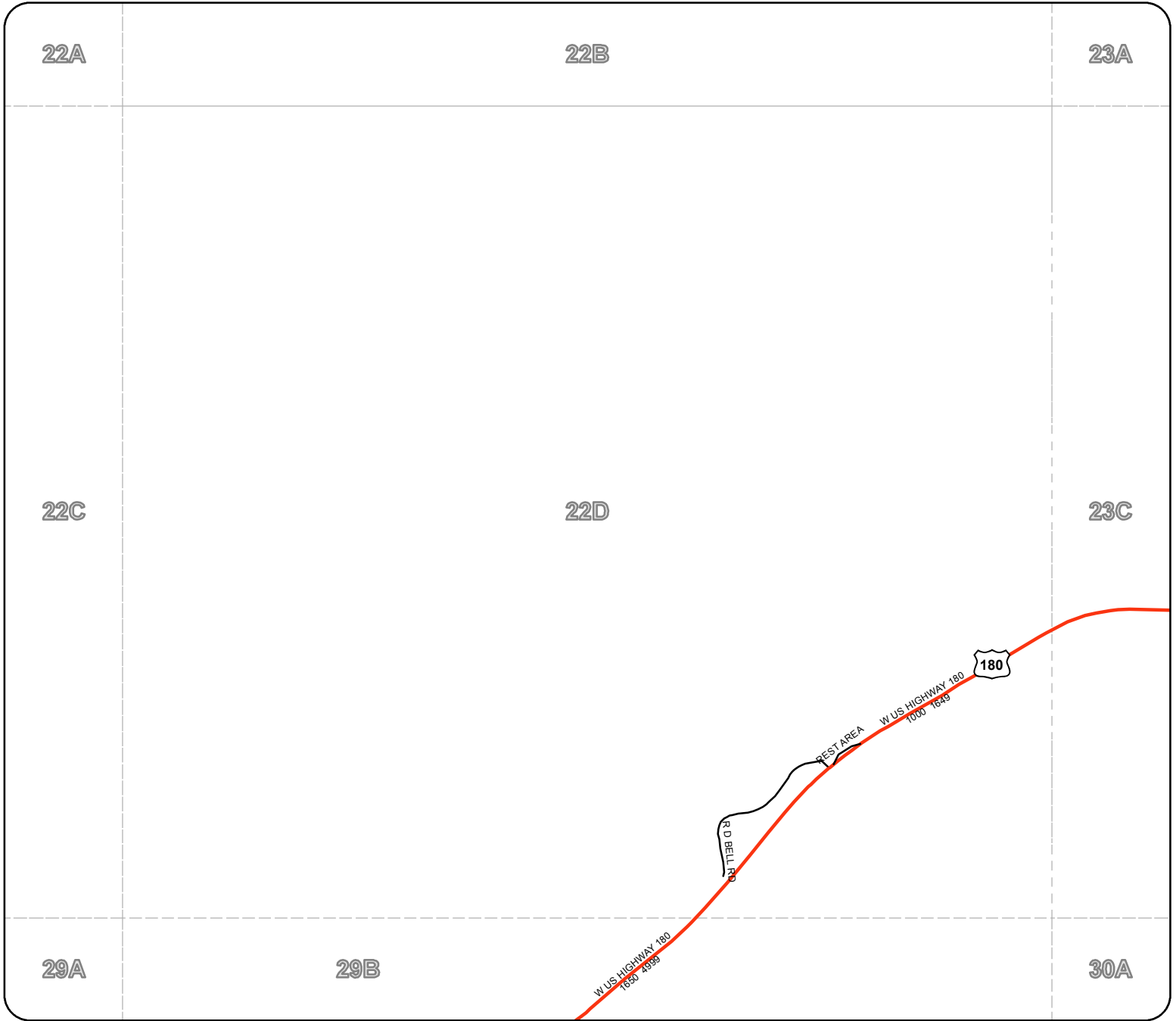

Palo Pinto County



The Palo Pinto County digital map data was created to assist in locating roads, locating addresses, E911 dispatch, network and routing applications. Palo Pinto County 911 Addressing Services and the NCTCOG are charged with the development and maintenance of the county's geographic database and are committed to offering accurate, useful, and current information about the County. Though every effort has been made to ensure accuracy, errors and conditions originating from physical sources used to develop the database may be reflected in the data supplied. Palo Pinto 911 Addressing nor NCTCOG shall be held liable for any errors in this data and this data cannot be constructed to be a legal document. The user must be aware of the data conditions and bear responsibility for the appropriate use of the information. To report an inaccuracy or obtain a copy of these maps, contact Palo Pinto 911 Addressing. These maps may not be reproduced for sale.



Legend

-  Rivers & Creeks
-  Rail
-  County
-  Lakes & ponds
-  City Limits

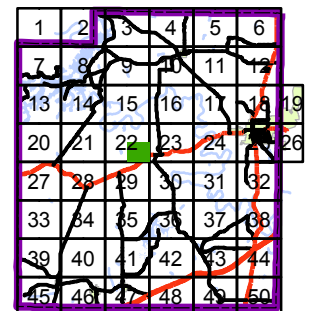

Palo Pinto County

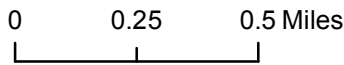
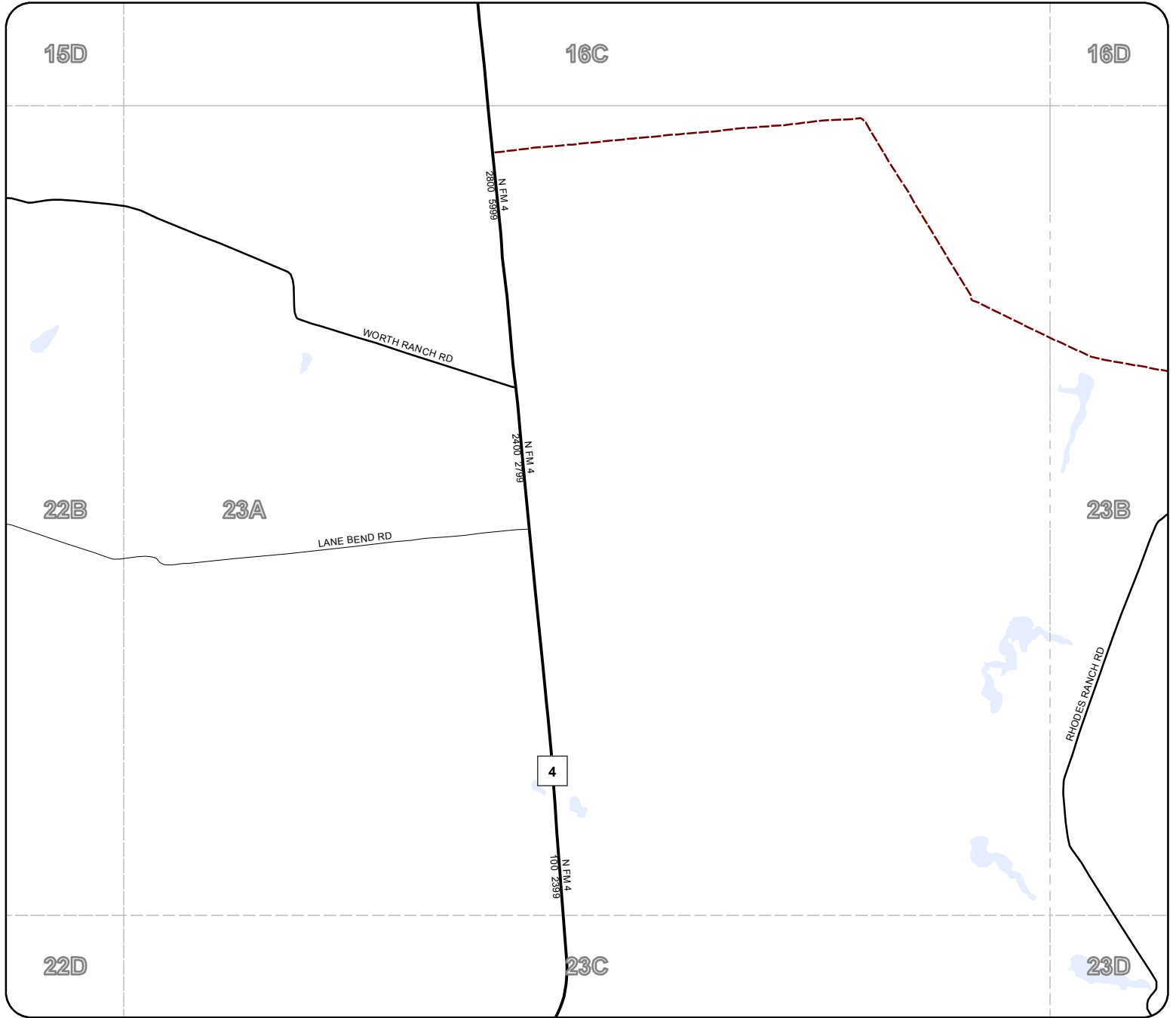

The Palo Pinto County digital map data was created to assist in locating roads, locating addresses, E911 dispatch, network and routing applications. Palo Pinto County 911 Addressing Services and the NCTCOG are charged with the development and maintenance of the county's geographic database and are committed to offering accurate, useful, and current information about the County. Though every effort has been made to ensure accuracy, errors and conditions originating from physical sources used to develop the database may be reflected in the data supplied. Palo Pinto 911 Addressing nor NCTCOG shall be held liable for any errors in this data and this data cannot be constructed to be a legal document. The user must be aware of the data conditions and bear responsibility for the appropriate use of the information. To report an inaccuracy or obtain a copy of these maps, contact Palo Pinto 911 Addressing. These maps may not be reproduced for sale.

Legend

- Rivers & Creeks
- Rail
- County
- Lakes & ponds
- City Limits

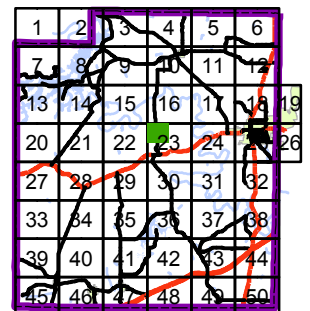

23B



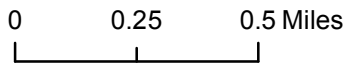
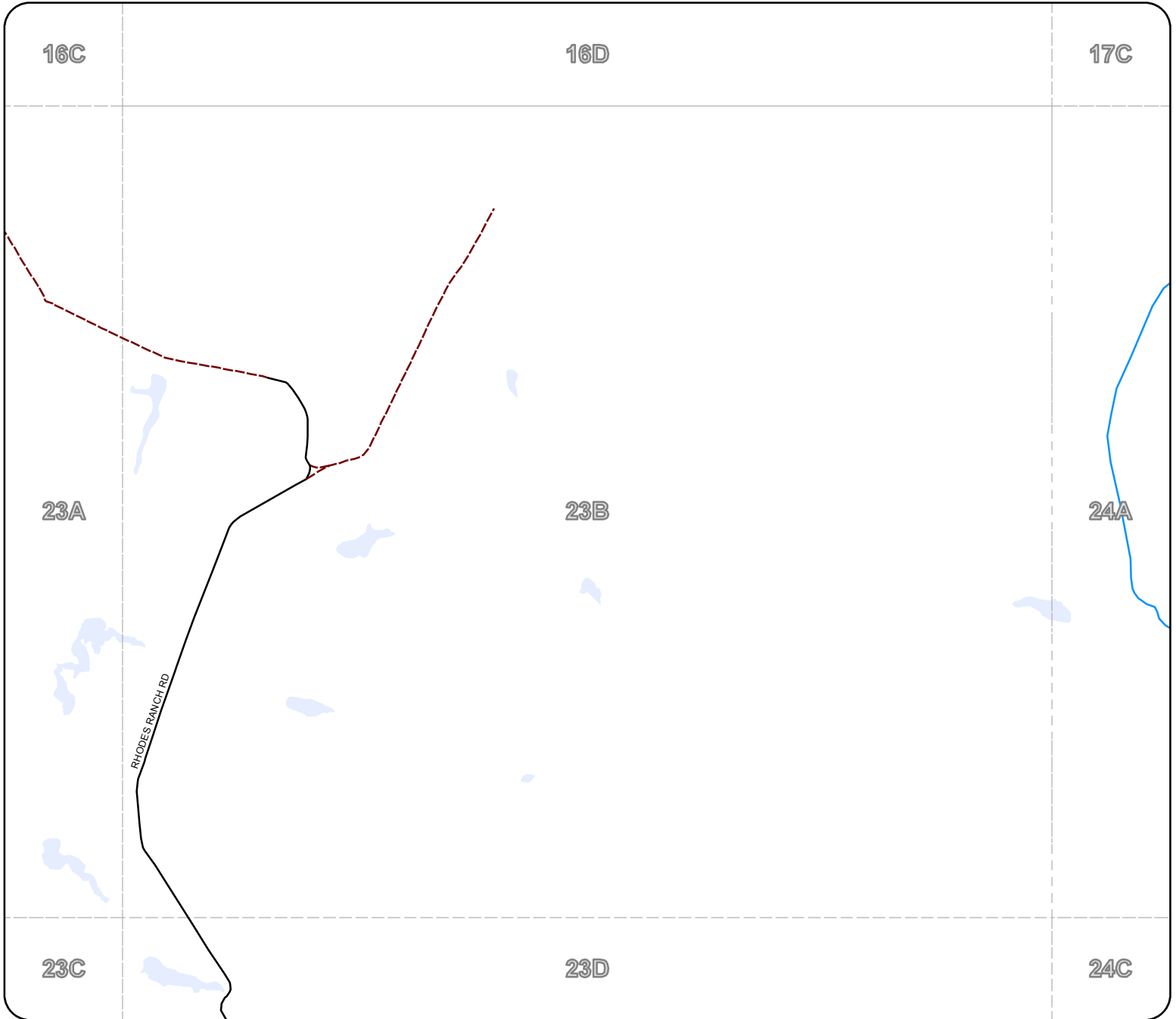

Palo Pinto County



The Palo Pinto County digital map data was created to assist in locating roads, locating addresses, E911 dispatch, network and routing applications. Palo Pinto County 911 Addressing Services and the NCTCOG are charged with the development and maintenance of the county's geographic database and are committed to offering accurate, useful, and current information about the County. Though every effort has been made to ensure accuracy, errors and conditions originating from physical sources used to develop the database may be reflected in the data supplied. Palo Pinto 911 Addressing nor NCTCOG shall be held liable for any errors in this data and this data cannot be constructed to be a legal document. The user must be aware of the data conditions and bear responsibility for the appropriate use of the information. To report an inaccuracy or obtain a copy of these maps, contact Palo Pinto 911 Addressing. These maps may not be reproduced for sale.



Legend

-  Rivers & Creeks
-  Rail
-  County
-  Lakes & ponds
-  City Limits

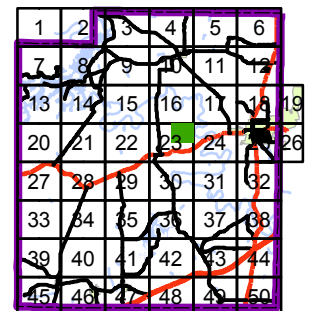

Palo Pinto County

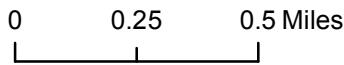
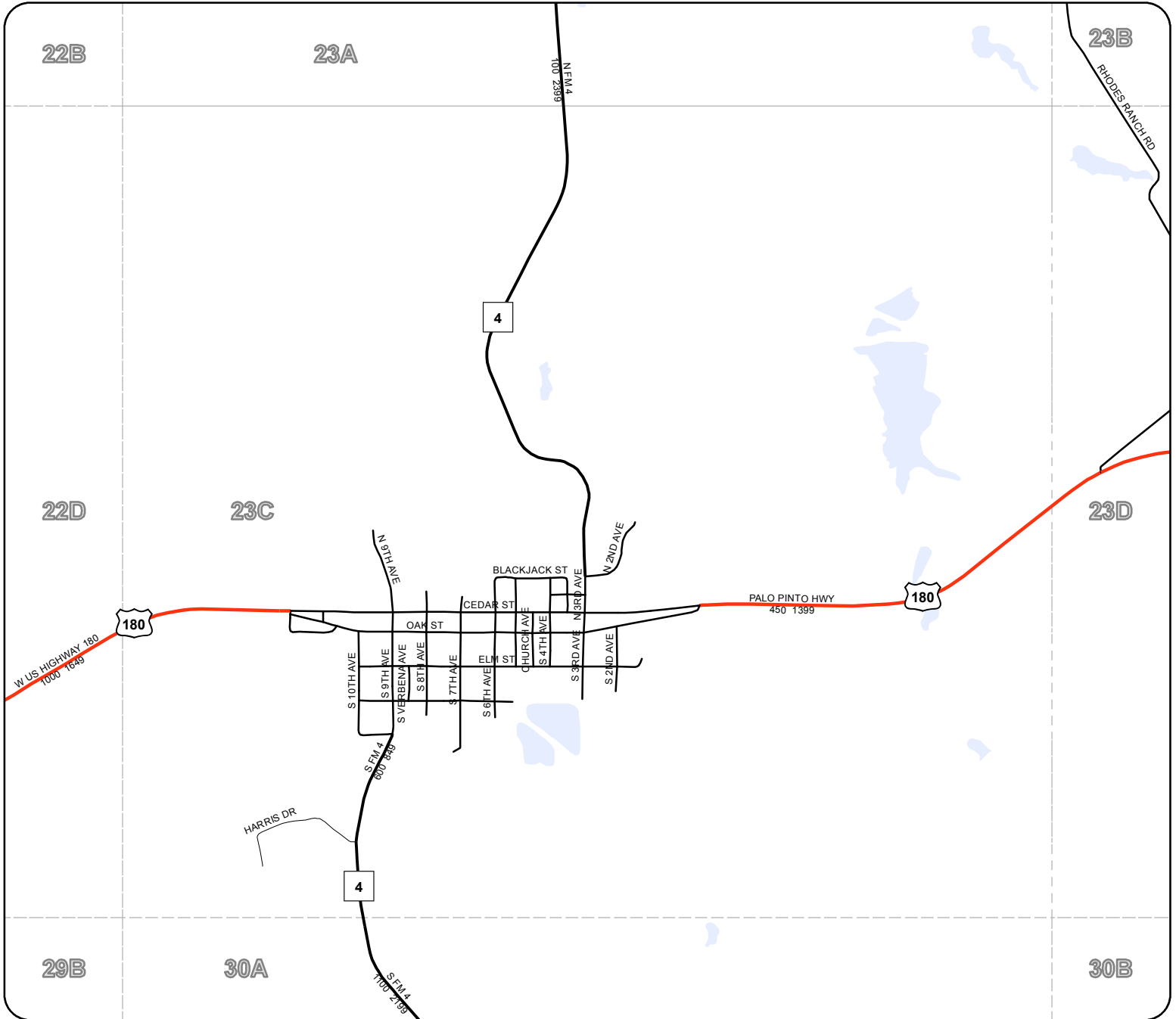

Legend

- Rivers & Creeks
- Rail
- County
- Lakes & ponds
- City Limits

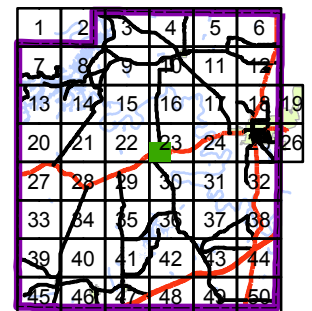

The Palo Pinto County digital map data was created to assist in locating roads, locating addresses, E911 dispatch, network and routing applications. Palo Pinto County 911 Addressing Services and the NCTCOG are charged with the development and maintenance of the county's geographic database and are committed to offering accurate, useful, and current information about the County. Though every effort has been made to ensure accuracy, errors and conditions originating from physical sources used to develop the database may be reflected in the data supplied. Palo Pinto 911 Addressing nor NCTCOG shall be held liable for any errors in this data and this data cannot be constructed to be a legal document. The user must be aware of the data conditions and bear responsibility for the appropriate use of the information. To report an inaccuracy or obtain a copy of these maps, contact Palo Pinto 911 Addressing. These maps may not be reproduced for sale.

23D

Palo Pinto County

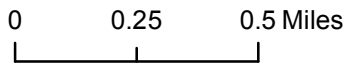
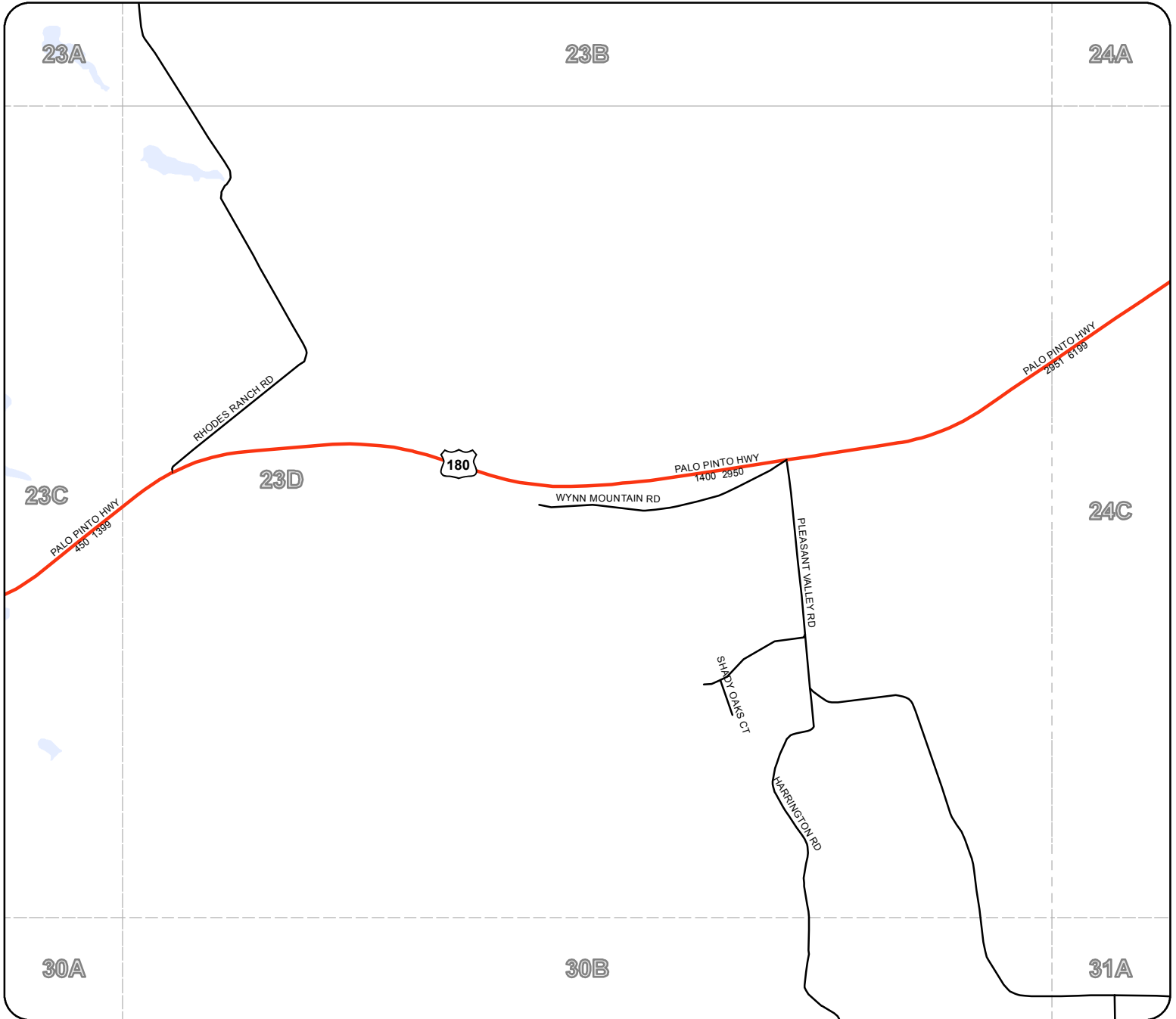

Legend

- Rivers & Creeks
- Rail
- County
- Lakes & ponds
- City Limits

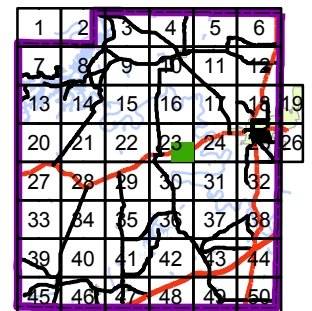

The Palo Pinto County digital map data was created to assist in locating roads, locating addresses, E911 dispatch, network and routing applications. Palo Pinto County 911 Addressing Services and the NCTCOG are charged with the development and maintenance of the county's geographic database and are committed to offering accurate, useful, and current information about the County. Though every effort has been made to ensure accuracy, errors and conditions originating from physical sources used to develop the database may be reflected in the data supplied. Palo Pinto 911 Addressing nor NCTCOG shall be held liable for any errors in this data and this data cannot be constructed to be a legal document. The user must be aware of the data conditions and bear responsibility for the appropriate use of the information. To report an inaccuracy or obtain a copy of these maps, contact Palo Pinto 911 Addressing. These maps may not be reproduced for sale.

24A

Palo Pinto County

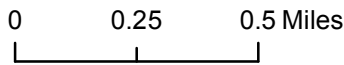
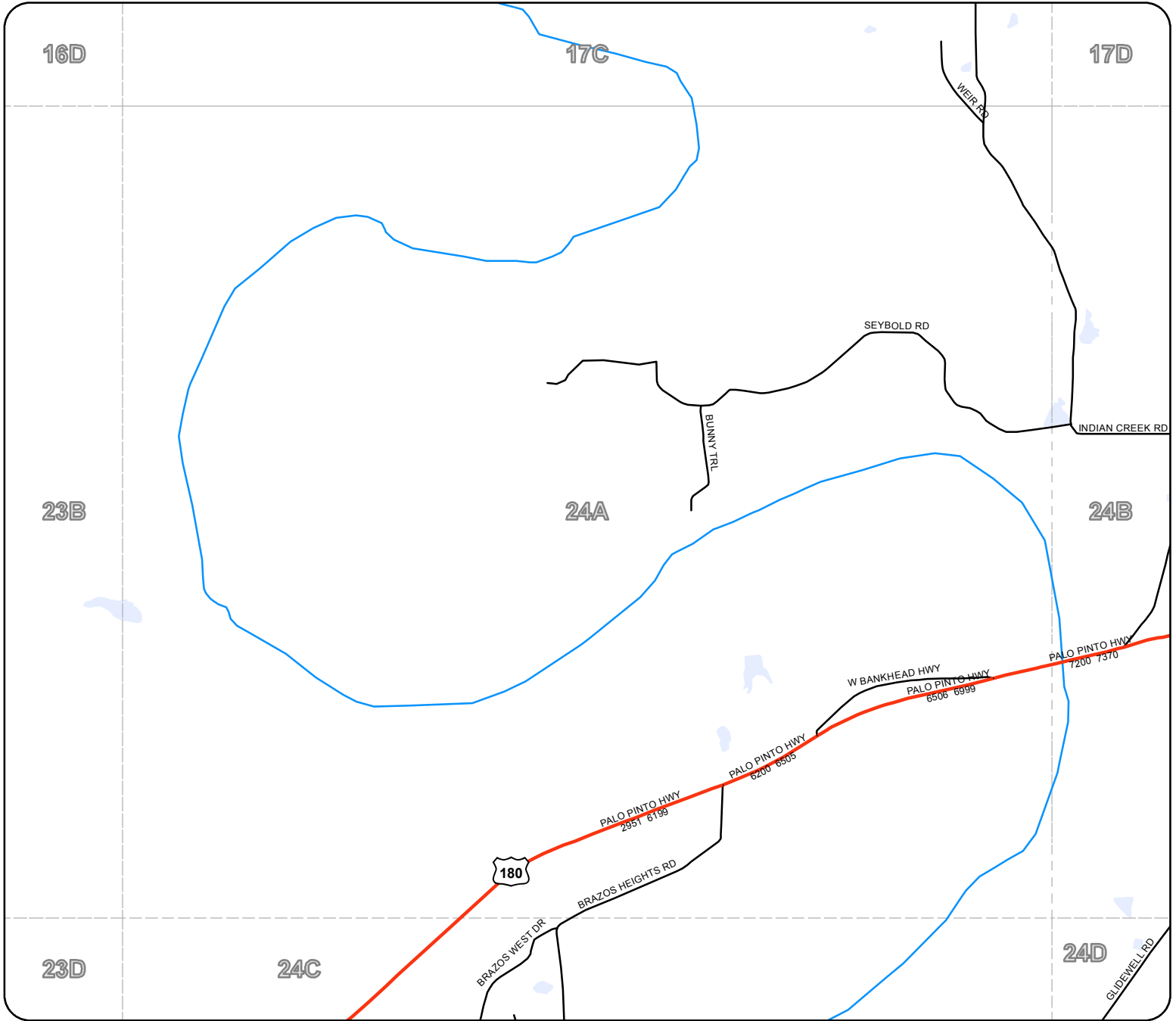

Legend

- Rivers & Creeks
- Rail
- County
- Lakes & ponds
- City Limits

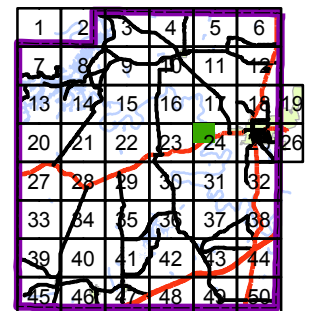

The Palo Pinto County digital map data was created to assist in locating roads, locating addresses, E911 dispatch, network and routing applications. Palo Pinto County 911 Addressing Services and the NCTCOG are charged with the development and maintenance of the county's geographic database and are committed to offering accurate, useful, and current information about the County. Though every effort has been made to ensure accuracy, errors and conditions originating from physical sources used to develop the database may be reflected in the data supplied. Palo Pinto 911 Addressing nor NCTCOG shall be held liable for any errors in this data and this data cannot be constructed to be a legal document. The user must be aware of the data conditions and bear responsibility for the appropriate use of the information. To report an inaccuracy or obtain a copy of these maps, contact Palo Pinto 911 Addressing. These maps may not be reproduced for sale.

Palo Pinto County

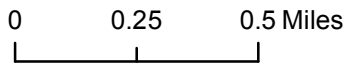
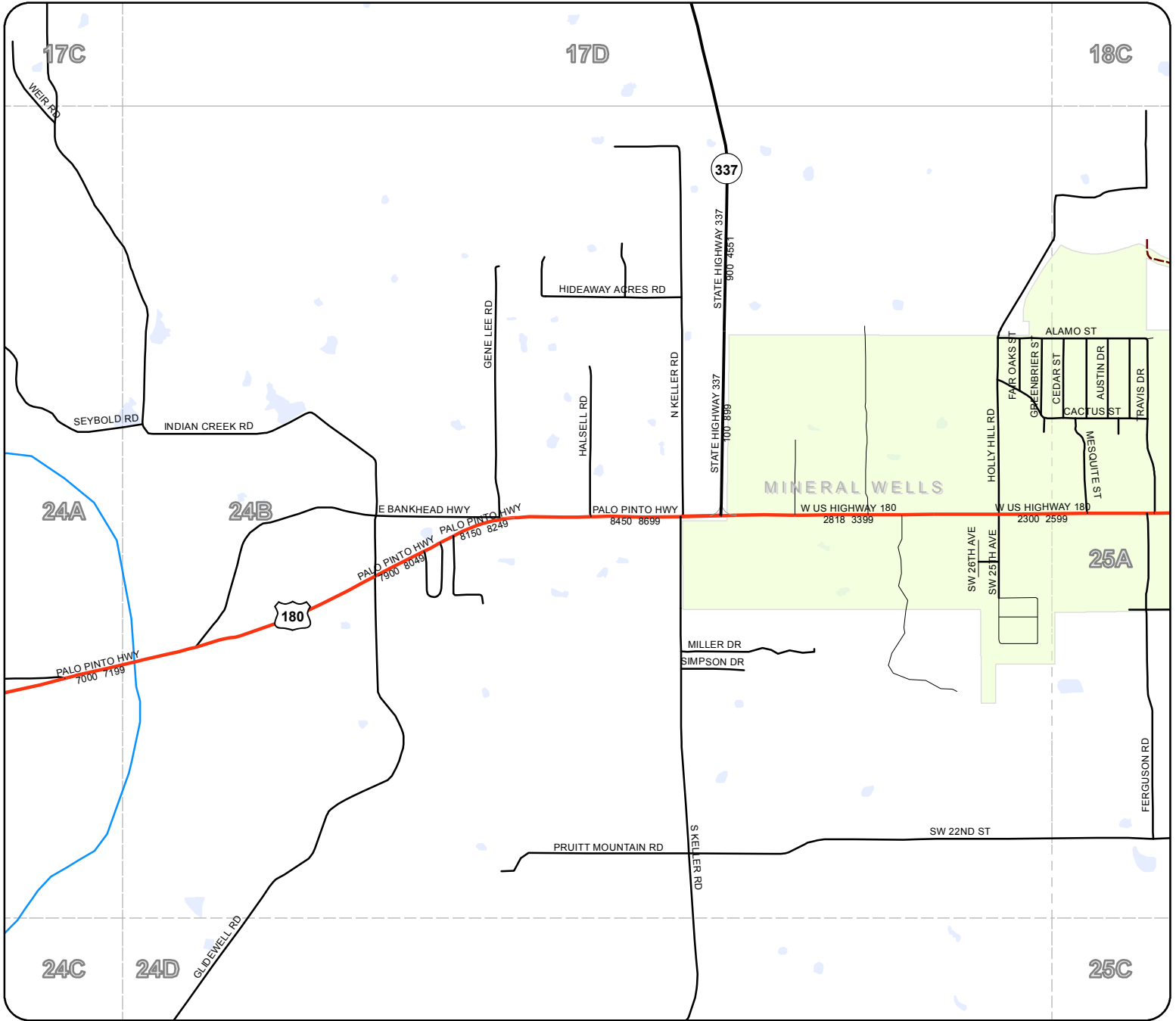

The Palo Pinto County digital map data was created to assist in locating roads, locating addresses, E911 dispatch, network and routing applications. Palo Pinto County 911 Addressing Services and the NCTCOG are charged with the development and maintenance of the county's geographic database and are committed to offering accurate, useful, and current information about the County. Though every effort has been made to ensure accuracy, errors and conditions originating from physical sources used to develop the database may be reflected in the data supplied. Palo Pinto 911 Addressing nor NCTCOG shall be held liable for any errors in this data and this data cannot be constructed to be a legal document. The user must be aware of the data conditions and bear responsibility for the appropriate use of the information. To report an inaccuracy or obtain a copy of these maps, contact Palo Pinto 911 Addressing. These maps may not be reproduced for sale.

Legend

- Rivers & Creeks
- Rail
- County
- Lakes & ponds
- City Limits

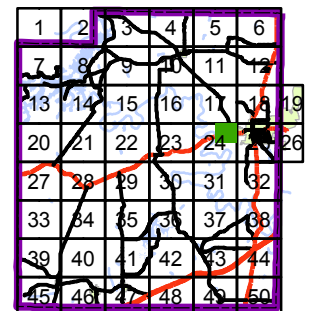

24C

Palo Pinto County

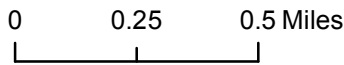
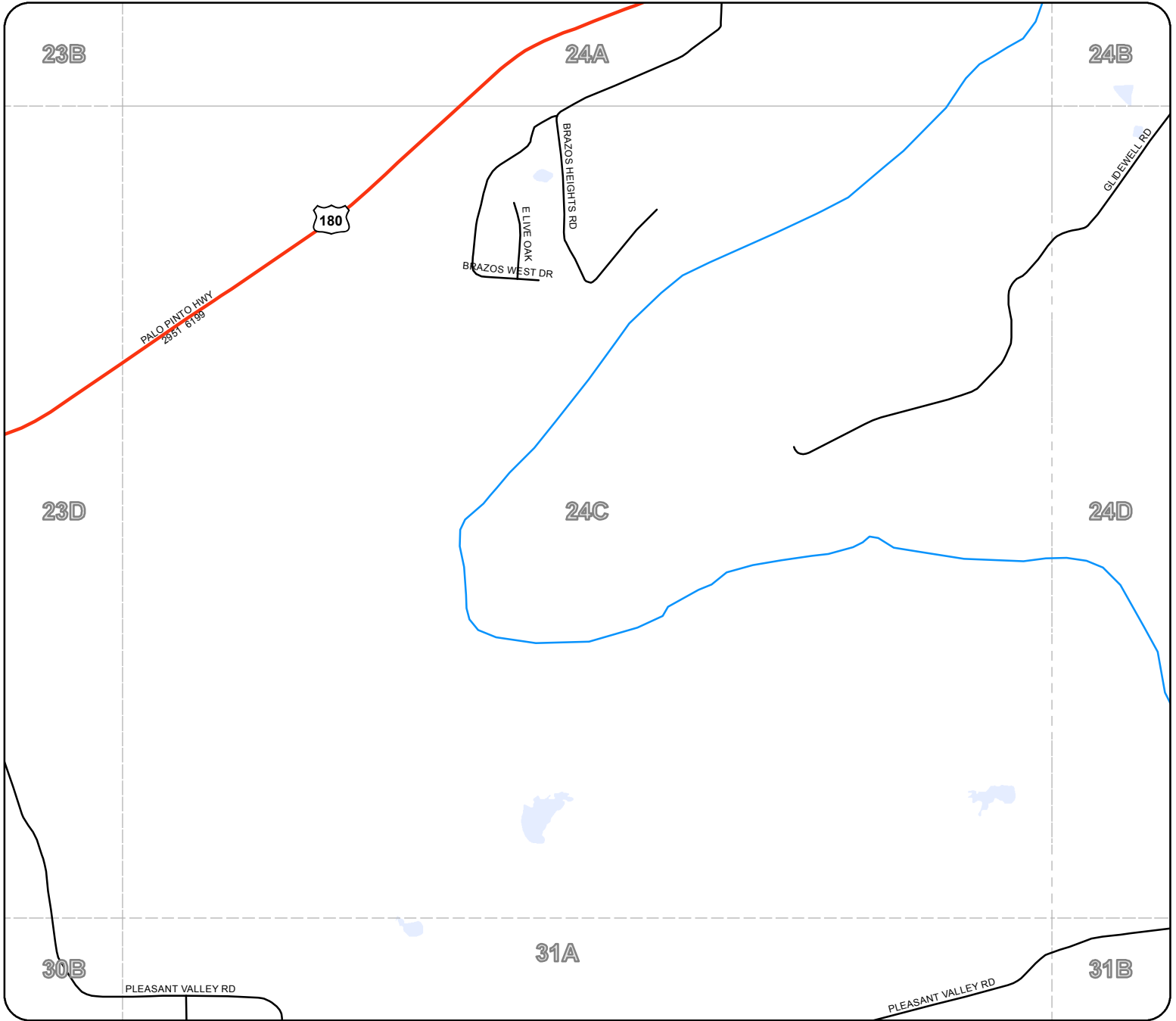

Legend

- Rivers & Creeks
- Rail
- County
- Lakes & ponds
- City Limits

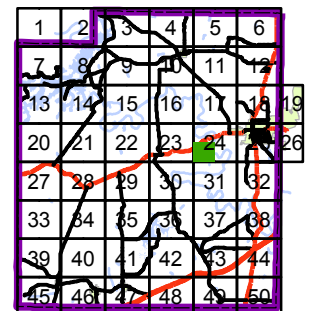



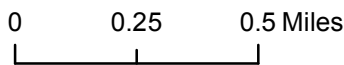
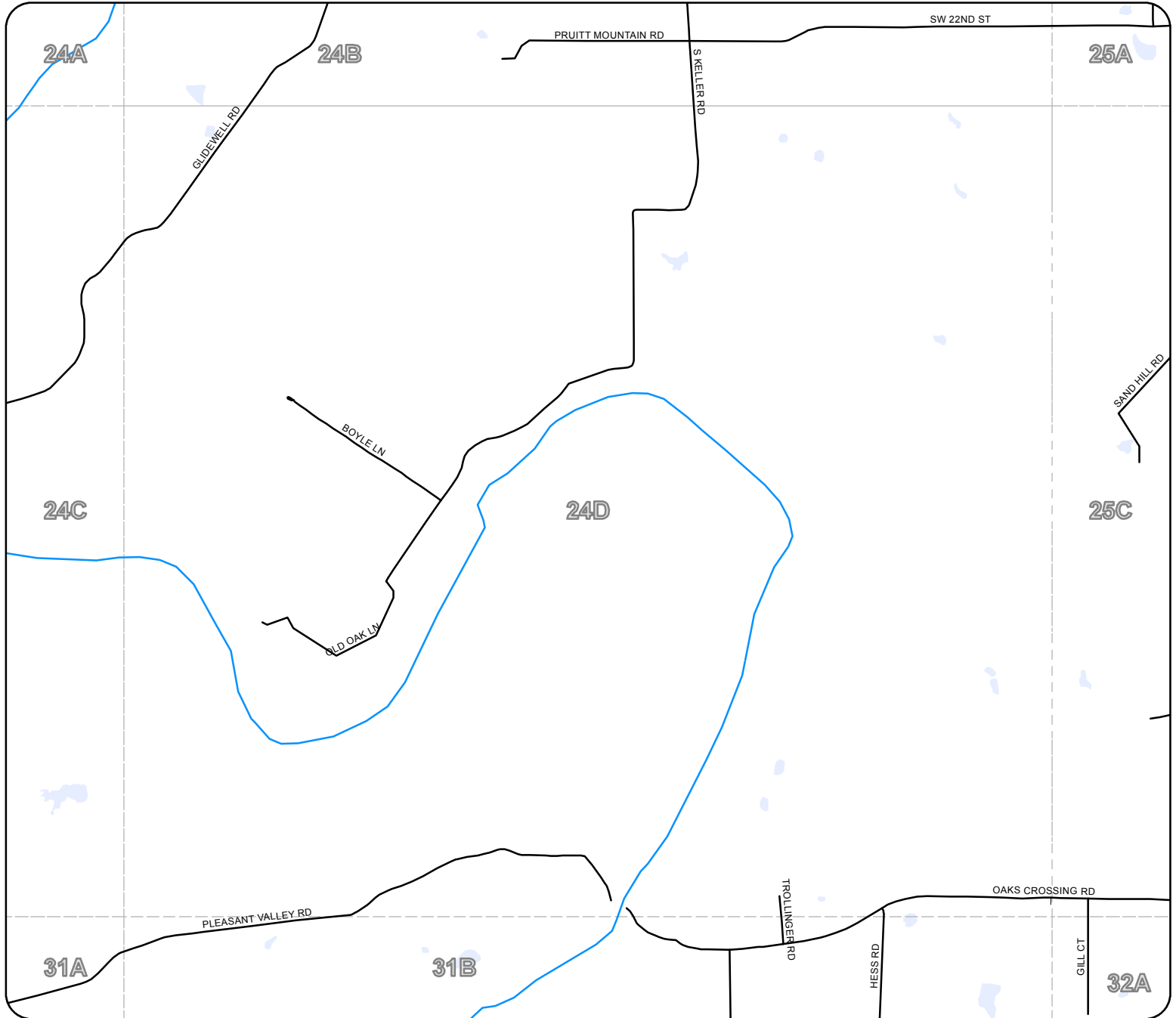

The Palo Pinto County digital map data was created to assist in locating roads, locating addresses, E911 dispatch, network and routing applications. Palo Pinto County 911 Addressing Services and the NCTCOG are charged with the development and maintenance of the county's geographic database and are committed to offering accurate, useful, and current information about the County. Though every effort has been made to ensure accuracy, errors and conditions originating from physical sources used to develop the database may be reflected in the data supplied. Palo Pinto 911 Addressing nor NCTCOG shall be held liable for any errors in this data and this data cannot be constructed to be a legal document. The user must be aware of the data conditions and bear responsibility for the appropriate use of the information. To report an inaccuracy or obtain a copy of these maps, contact Palo Pinto 911 Addressing. These maps may not be reproduced for sale.

24D

Palo Pinto County



Legend

-  Rivers & Creeks
-  Rail
-  County
-  Lakes & ponds
-  City Limits

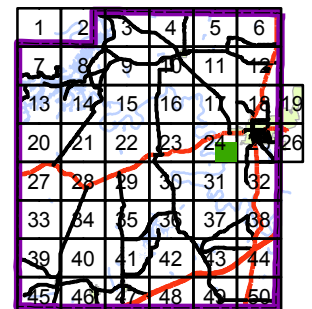

The Palo Pinto County digital map data was created to assist in locating roads, locating addresses, E911 dispatch, network and routing applications. Palo Pinto County 911 Addressing Services and the NCTCOG are charged with the development and maintenance of the county's geographic database and are committed to offering accurate, useful, and current information about the County. Though every effort has been made to ensure accuracy, errors and conditions originating from physical sources used to develop the database may be reflected in the data supplied. Palo Pinto 911 Addressing nor NCTCOG shall be held liable for any errors in this data and this data cannot be constructed to be a legal document. The user must be aware of the data conditions and bear responsibility for the appropriate use of the information. To report an inaccuracy or obtain a copy of these maps, contact Palo Pinto 911 Addressing. These maps may not be reproduced for sale.

Palo Pinto County

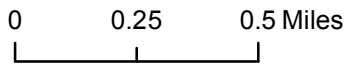
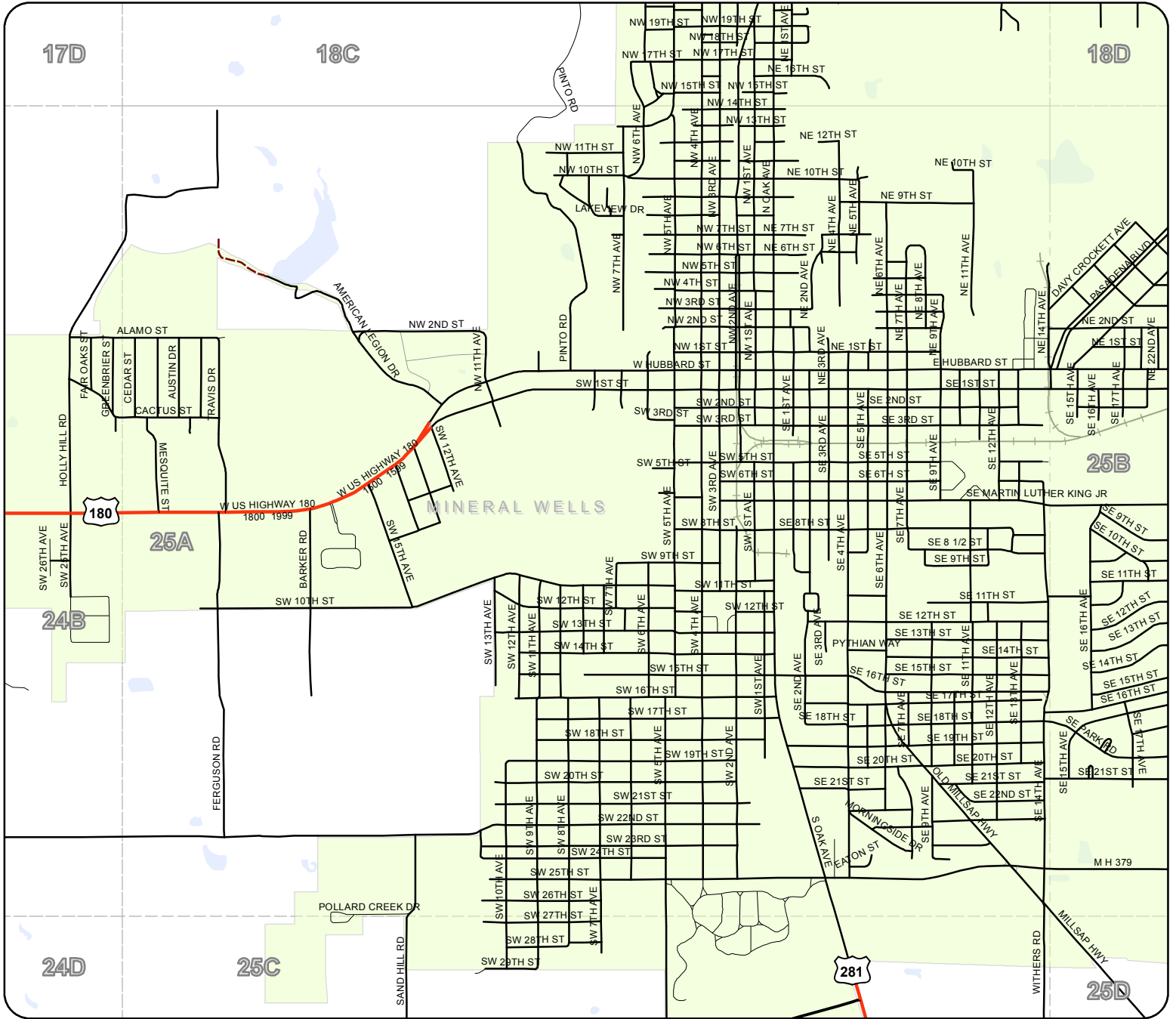

Legend

- Rivers & Creeks
- Rail
- County
- Lakes & ponds
- City Limits

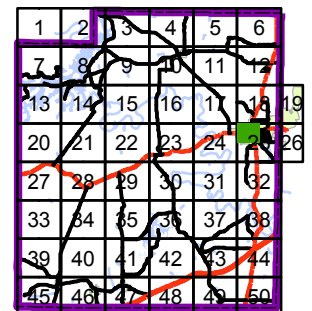

The Palo Pinto County digital map data was created to assist in locating roads, locating addresses, E911 dispatch, network and routing applications. Palo Pinto County 911 Addressing Services and the NCTCOG are charged with the development and maintenance of the county's geographic database and are committed to offering accurate, useful, and current information about the County. Though every effort has been made to ensure accuracy, errors and conditions originating from physical sources used to develop the database may be reflected in the data supplied. Palo Pinto 911 Addressing nor NCTCOG shall be held liable for any errors in this data and this data cannot be constructed to be a legal document. The user must be aware of the data conditions and bear responsibility for the appropriate use of the information. To report an inaccuracy or obtain a copy of these maps, contact Palo Pinto 911 Addressing. These maps may not be reproduced for sale.



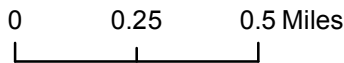
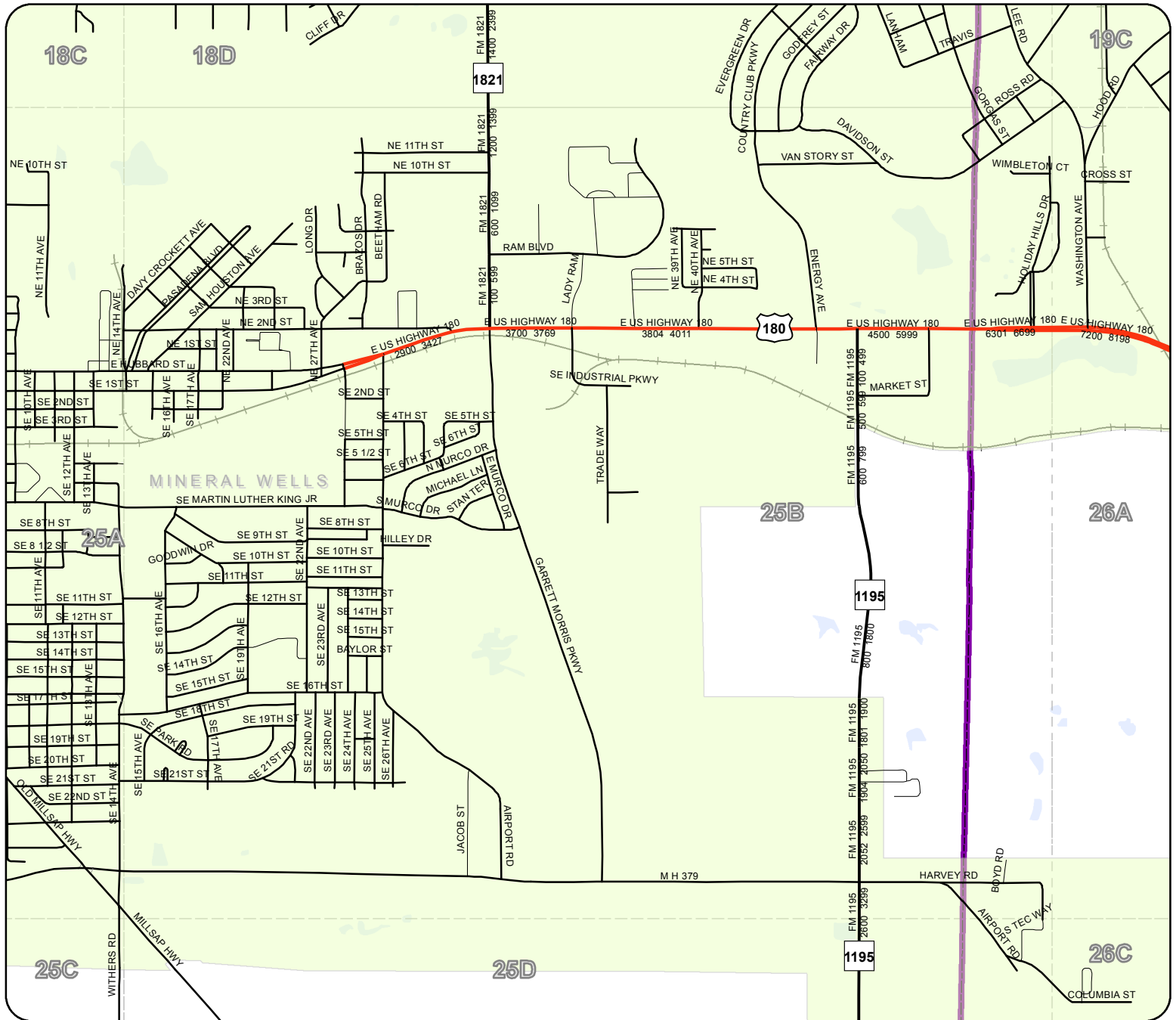

Palo Pinto County



The Palo Pinto County digital map data was created to assist in locating roads, locating addresses, E911 dispatch, network and routing applications. Palo Pinto County 911 Addressing Services and the NCTCOG are charged with the development and maintenance of the county's geographic database and are committed to offering accurate, useful, and current information about the County. Though every effort has been made to ensure accuracy, errors and conditions originating from physical sources used to develop the database may be reflected in the data supplied. Palo Pinto 911 Addressing nor NCTCOG shall be held liable for any errors in this data and this data cannot be constructed to be a legal document. The user must be aware of the data conditions and bear responsibility for the appropriate use of the information. To report an inaccuracy or obtain a copy of these maps, contact Palo Pinto 911 Addressing. These maps may not be reproduced for sale.



Legend

-  Rivers & Creeks
-  Rail
-  County
-  Lakes & ponds
-  City Limits

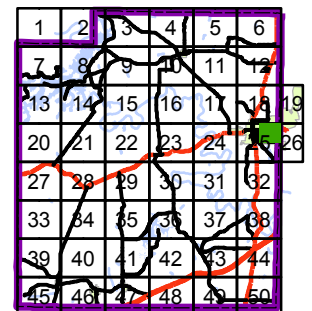

25C

Palo Pinto County

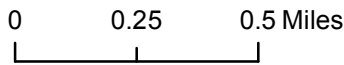
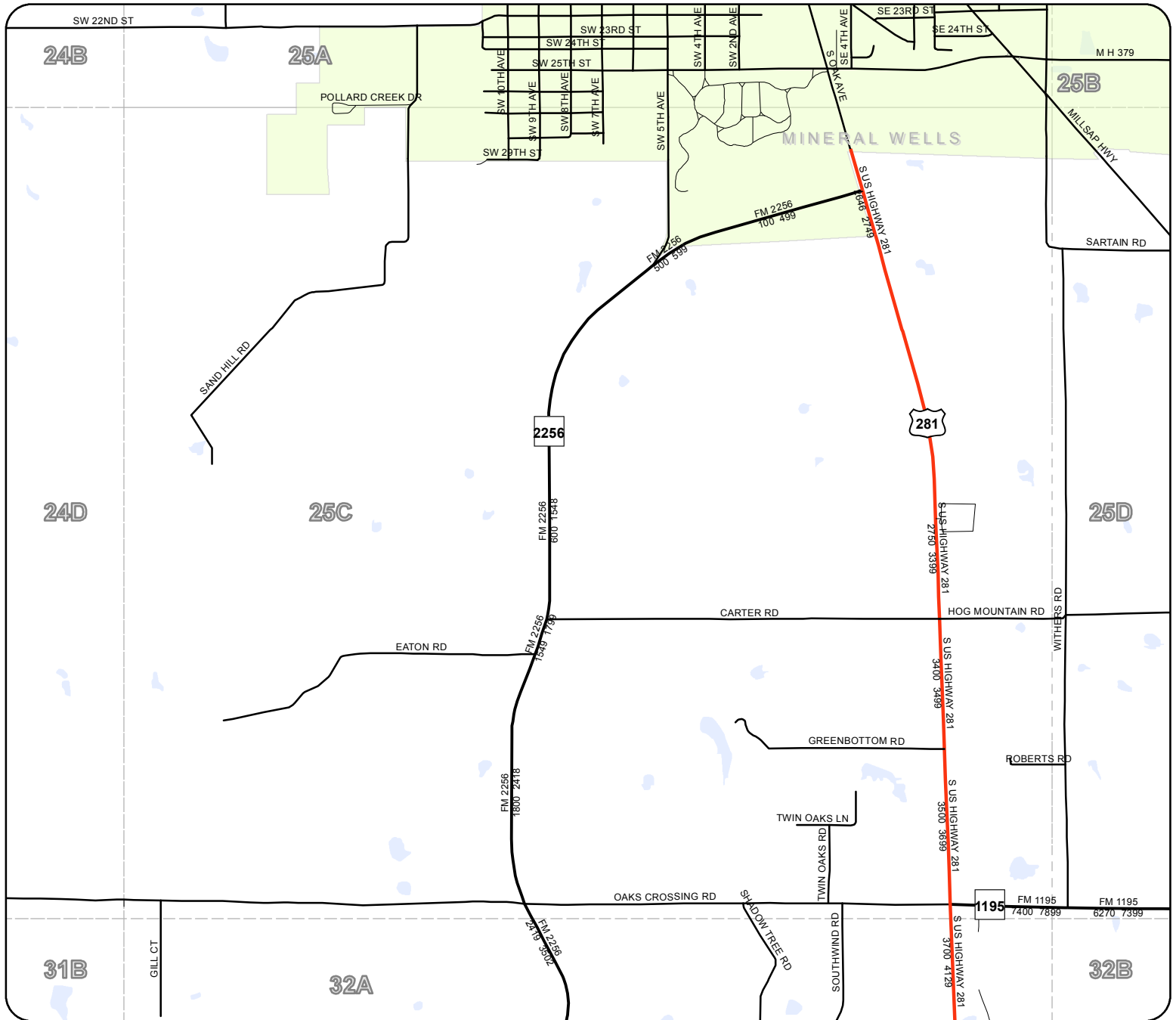

The Palo Pinto County digital map data was created to assist in locating roads, locating addresses, E911 dispatch, network and routing applications. Palo Pinto County 911 Addressing Services and the NCTCOG are charged with the development and maintenance of the county's geographic database and are committed to offering accurate, useful, and current information about the County. Though every effort has been made to ensure accuracy, errors and conditions originating from physical sources used to develop the database may be reflected in the data supplied. Palo Pinto 911 Addressing nor NCTCOG shall be held liable for any errors in this data and this data cannot be constructed to be a legal document. The user must be aware of the data conditions and bear responsibility for the appropriate use of the information. To report an inaccuracy or obtain a copy of these maps, contact Palo Pinto 911 Addressing. These maps may not be reproduced for sale.

Legend

- Rivers & Creeks
- Rail
- County
- Lakes & ponds
- City Limits

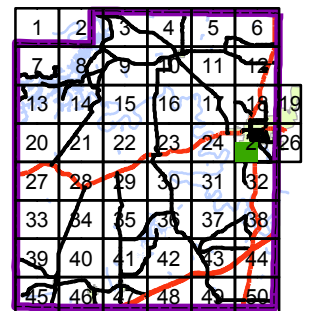



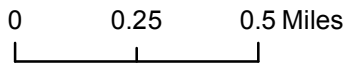
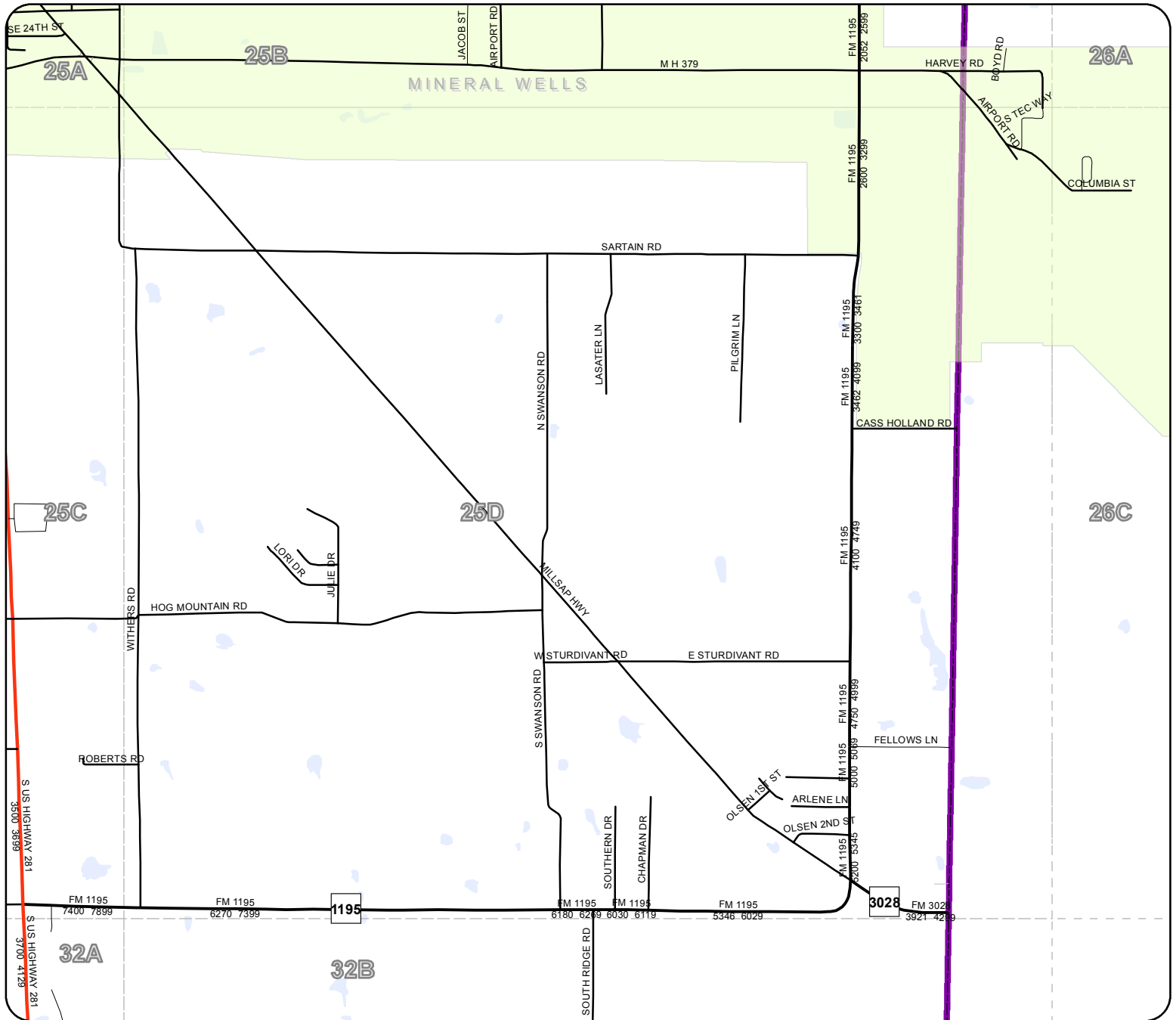

25D

Palo Pinto County



Legend

-  Rivers & Creeks
-  Rail
-  County
-  Lakes & ponds
-  City Limits

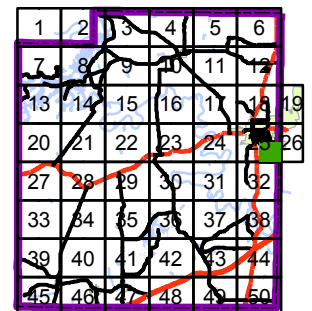

The Palo Pinto County digital map data was created to assist in locating roads, locating addresses, E911 dispatch, network and routing applications. Palo Pinto County 911 Addressing Services and the NCTCOG are charged with the development and maintenance of the county's geographic database and are committed to offering accurate, useful, and current information about the County. Though every effort has been made to ensure accuracy, errors and conditions originating from physical sources used to develop the database may be reflected in the data supplied. Palo Pinto 911 Addressing nor NCTCOG shall be held liable for any errors in this data and this data cannot be constructed to be a legal document. The user must be aware of the data conditions and bear responsibility for the appropriate use of the information. To report an inaccuracy or obtain a copy of these maps, contact Palo Pinto 911 Addressing. These maps may not be reproduced for sale.

Palo Pinto County

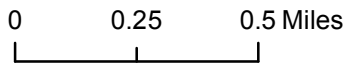
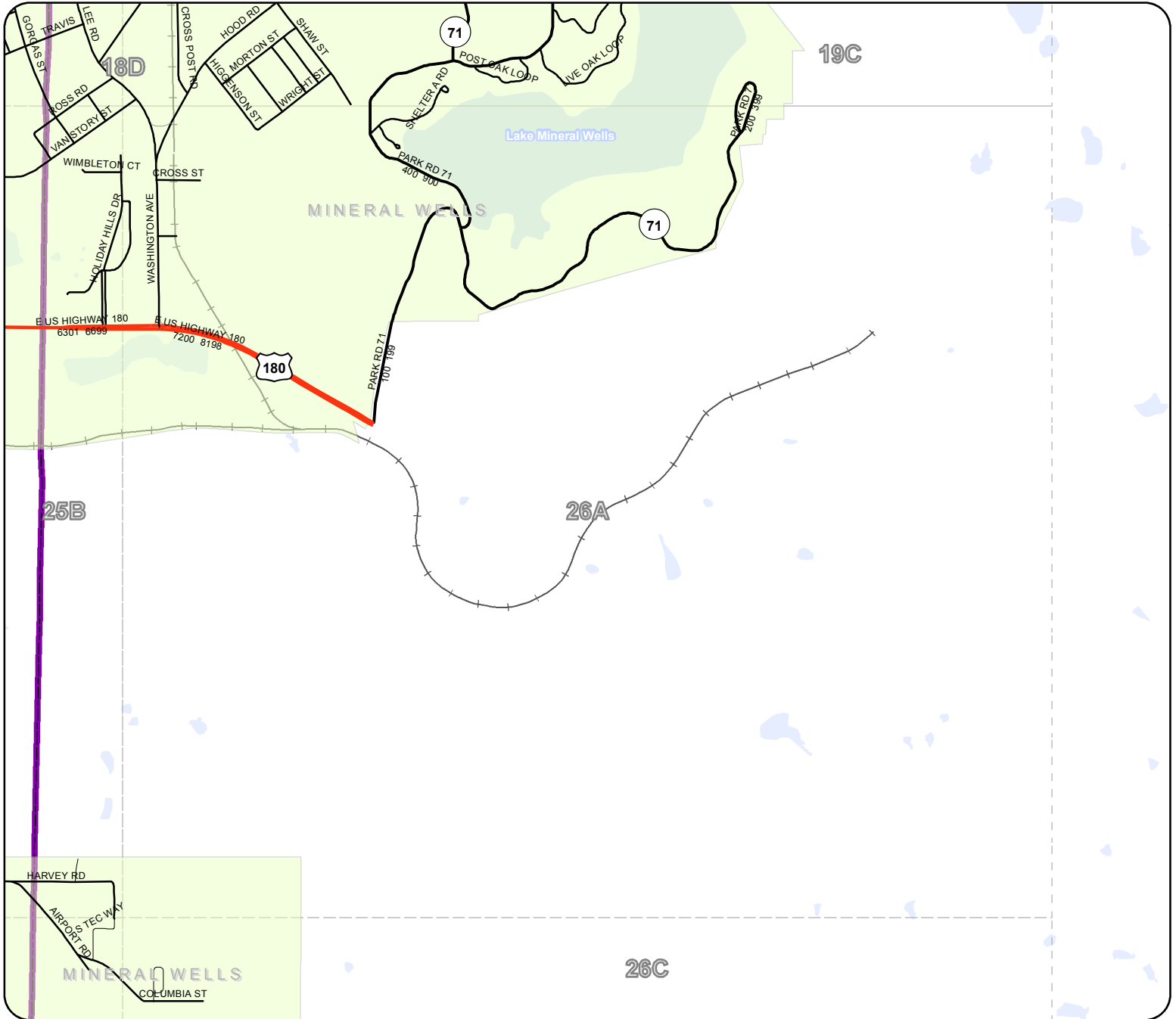

Legend

- Rivers & Creeks
- Rail
- County
- Lakes & ponds
- City Limits

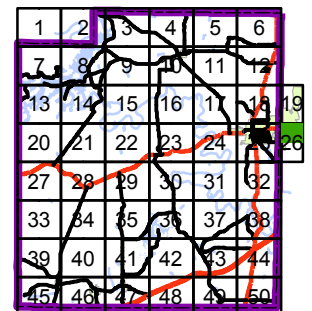

The Palo Pinto County digital map data was created to assist in locating roads, locating addresses, E911 dispatch, network and routing applications. Palo Pinto County 911 Addressing Services and the NCTCOG are charged with the development and maintenance of the county's geographic database and are committed to offering accurate, useful, and current information about the County. Though every effort has been made to ensure accuracy, errors and conditions originating from physical sources used to develop the database may be reflected in the data supplied. Palo Pinto 911 Addressing nor NCTCOG shall be held liable for any errors in this data and this data cannot be constructed to be a legal document. The user must be aware of the data conditions and bear responsibility for the appropriate use of the information. To report an inaccuracy or obtain a copy of these maps, contact Palo Pinto 911 Addressing. These maps may not be reproduced for sale.

Palo Pinto County

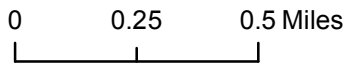
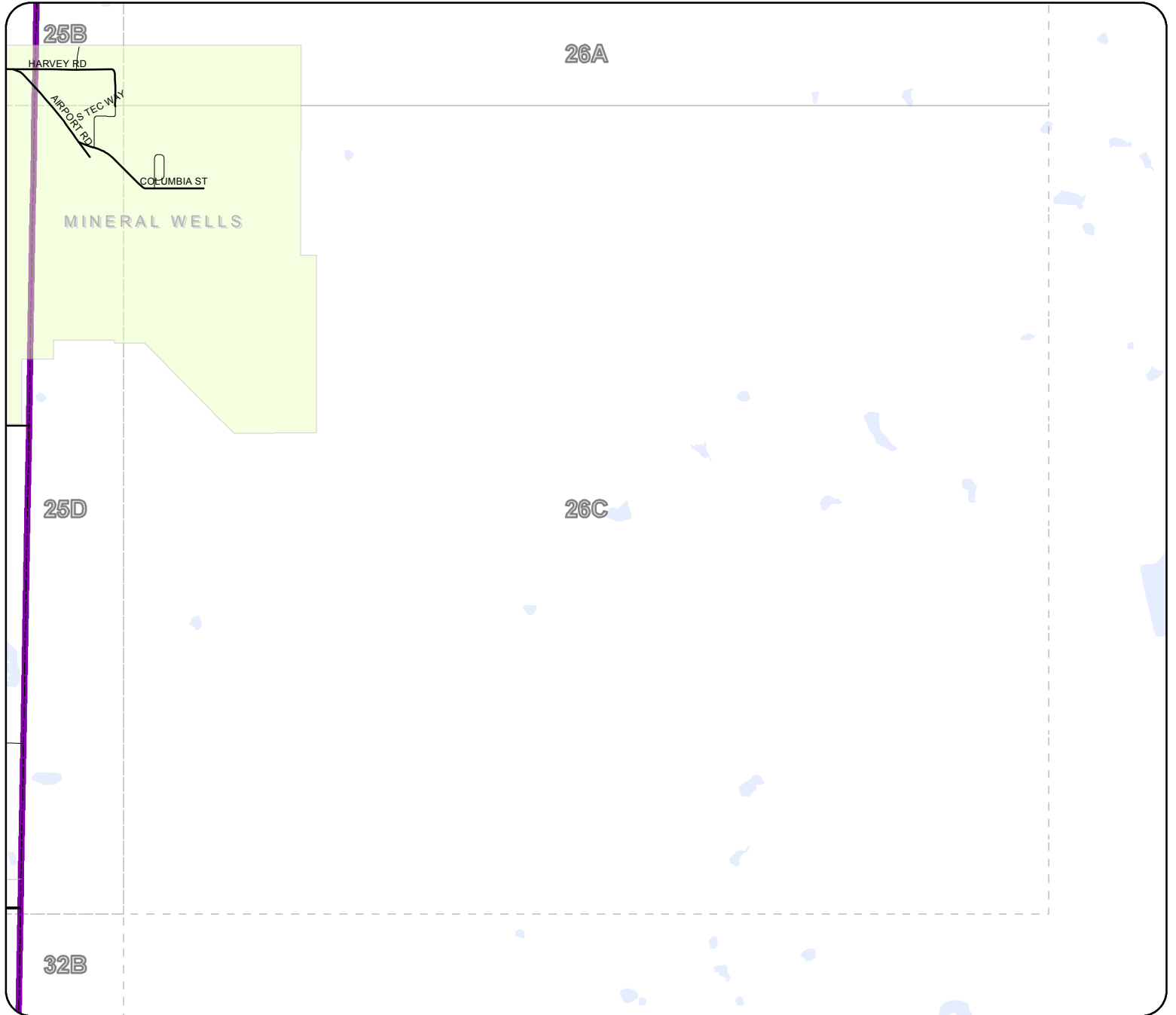

The Palo Pinto County digital map data was created to assist in locating roads, locating addresses, E911 dispatch, network and routing applications. Palo Pinto County 911 Addressing Services and the NCTCOG are charged with the development and maintenance of the county's geographic database and are committed to offering accurate, useful, and current information about the County. Though every effort has been made to ensure accuracy, errors and conditions originating from physical sources used to develop the database may be reflected in the data supplied. Palo Pinto 911 Addressing nor NCTCOG shall be held liable for any errors in this data and this data cannot be constructed to be a legal document. The user must be aware of the data conditions and bear responsibility for the appropriate use of the information. To report an inaccuracy or obtain a copy of these maps, contact Palo Pinto 911 Addressing. These maps may not be reproduced for sale.

Legend



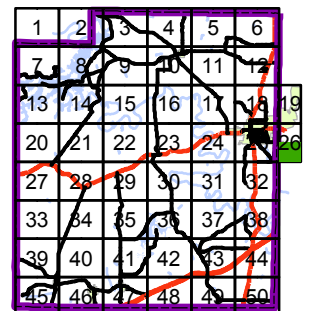

- Rivers & Creeks
- Rail
- County
- Lakes & ponds
- City Limits

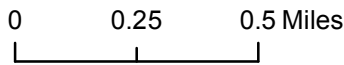
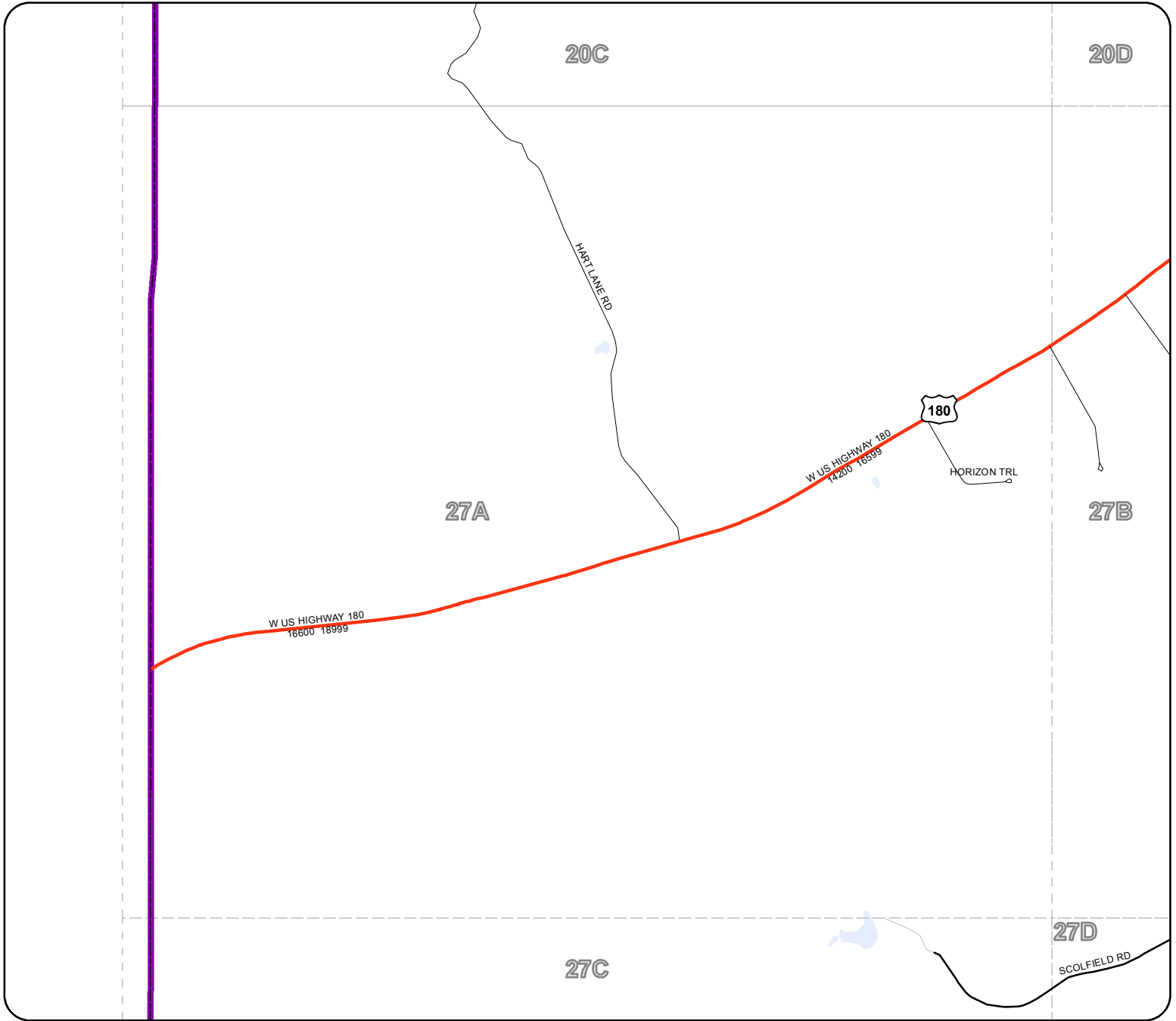

Palo Pinto County



Legend

-  Rivers & Creeks
-  Rail
-  County
-  Lakes & ponds
-  City Limits

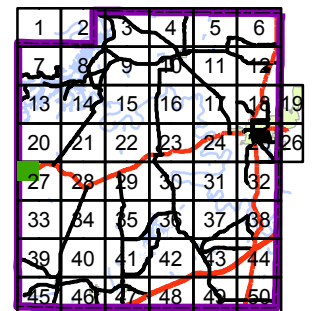

The Palo Pinto County digital map data was created to assist in locating roads, locating addresses, E911 dispatch, network and routing applications. Palo Pinto County 911 Addressing Services and the NCTCOG are charged with the development and maintenance of the county's geographic database and are committed to offering accurate, useful, and current information about the County. Though every effort has been made to ensure accuracy, errors and conditions originating from physical sources used to develop the database may be reflected in the data supplied. Palo Pinto 911 Addressing nor NCTCOG shall be held liable for any errors in this data and this data cannot be constructed to be a legal document. The user must be aware of the data conditions and bear responsibility for the appropriate use of the information. To report an inaccuracy or obtain a copy of these maps, contact Palo Pinto 911 Addressing. These maps may not be reproduced for sale.

Palo Pinto County

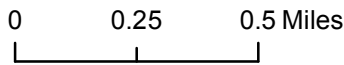
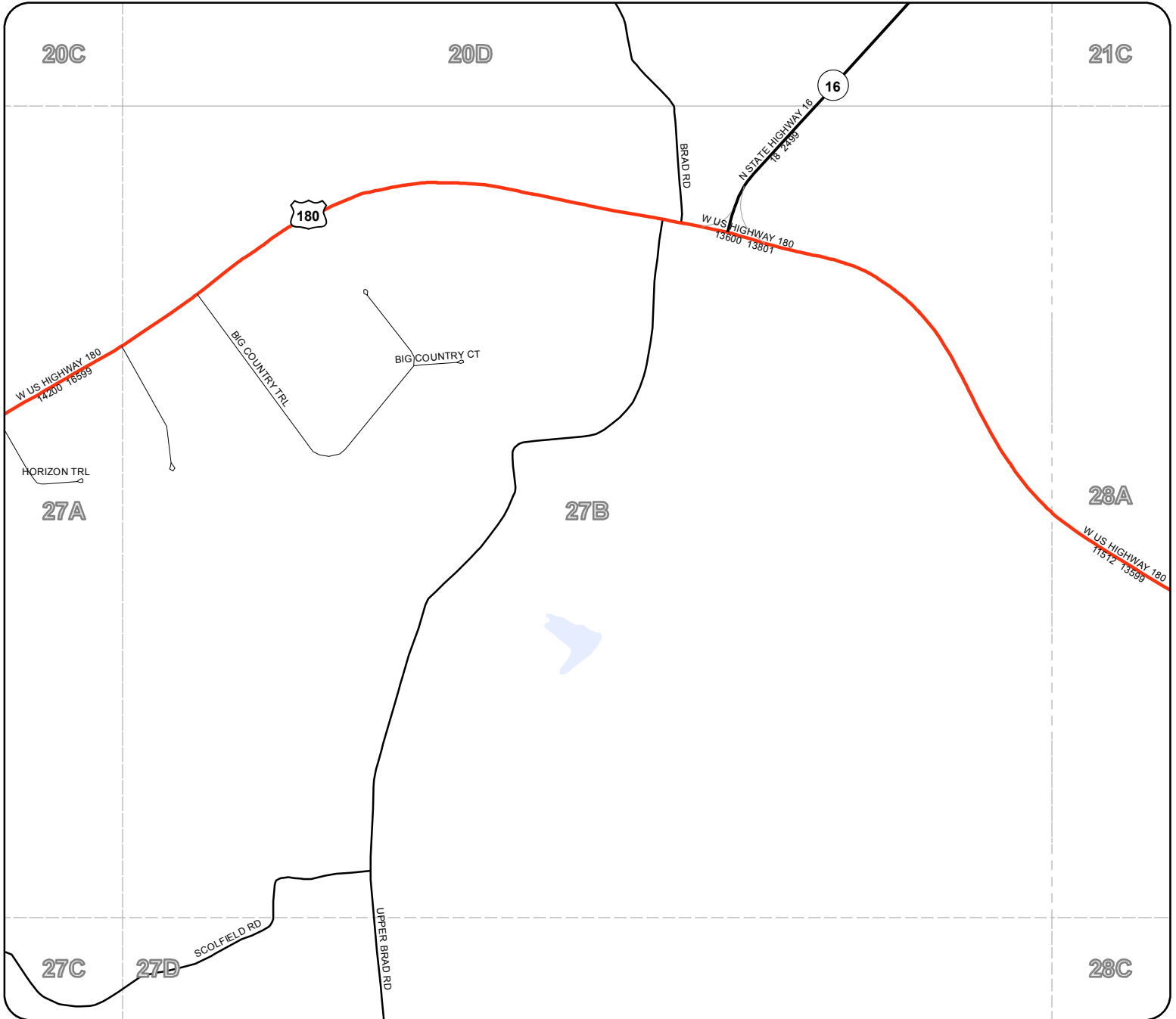

Legend

- Rivers & Creeks
- Rail
- County
- Lakes & ponds
- City Limits

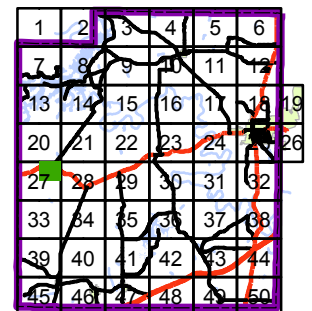

The Palo Pinto County digital map data was created to assist in locating roads, locating addresses, E911 dispatch, network and routing applications. Palo Pinto County 911 Addressing Services and the NCTCOG are charged with the development and maintenance of the county's geographic database and are committed to offering accurate, useful, and current information about the County. Though every effort has been made to ensure accuracy, errors and conditions originating from physical sources used to develop the database may be reflected in the data supplied. Palo Pinto 911 Addressing nor NCTCOG shall be held liable for any errors in this data and this data cannot be constructed to be a legal document. The user must be aware of the data conditions and bear responsibility for the appropriate use of the information. To report an inaccuracy or obtain a copy of these maps, contact Palo Pinto 911 Addressing. These maps may not be reproduced for sale.

Palo Pinto County

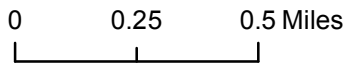
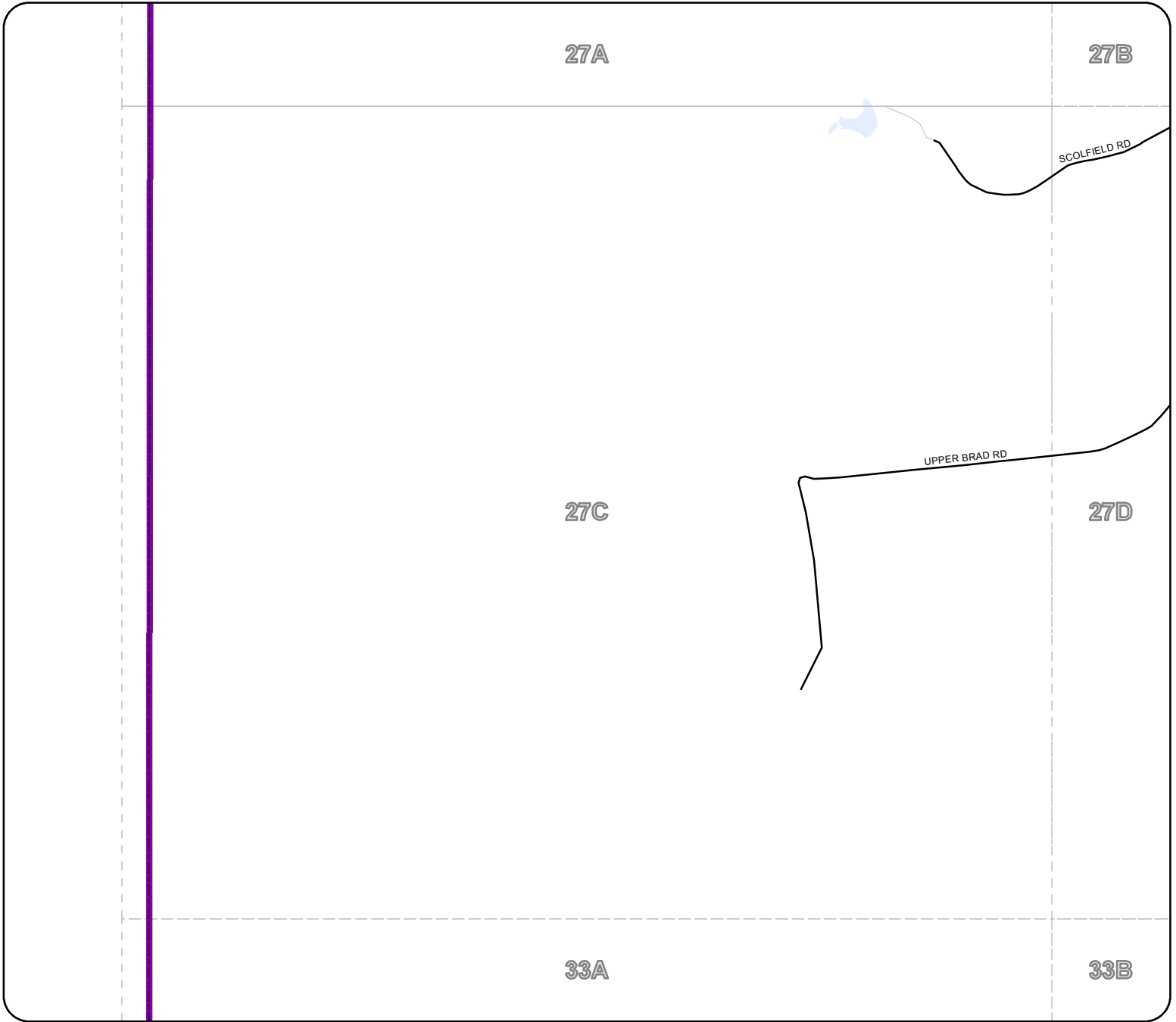

Legend

- Rivers & Creeks
- Rail
- County
- Lakes & ponds
- City Limits

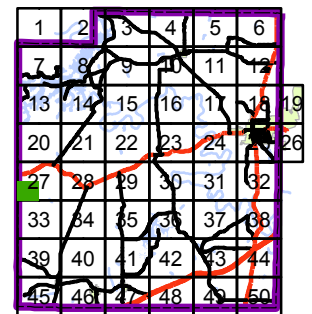

The Palo Pinto County digital map data was created to assist in locating roads, locating addresses, E911 dispatch, network and routing applications. Palo Pinto County 911 Addressing Services and the NCTCOG are charged with the development and maintenance of the county's geographic database and are committed to offering accurate, useful, and current information about the County. Though every effort has been made to ensure accuracy, errors and conditions originating from physical sources used to develop the database may be reflected in the data supplied. Palo Pinto 911 Addressing nor NCTCOG shall be held liable for any errors in this data and this data cannot be constructed to be a legal document. The user must be aware of the data conditions and bear responsibility for the appropriate use of the information. To report an inaccuracy or obtain a copy of these maps, contact Palo Pinto 911 Addressing. These maps may not be reproduced for sale.

27D

Palo Pinto County

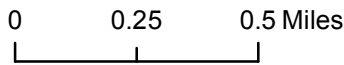
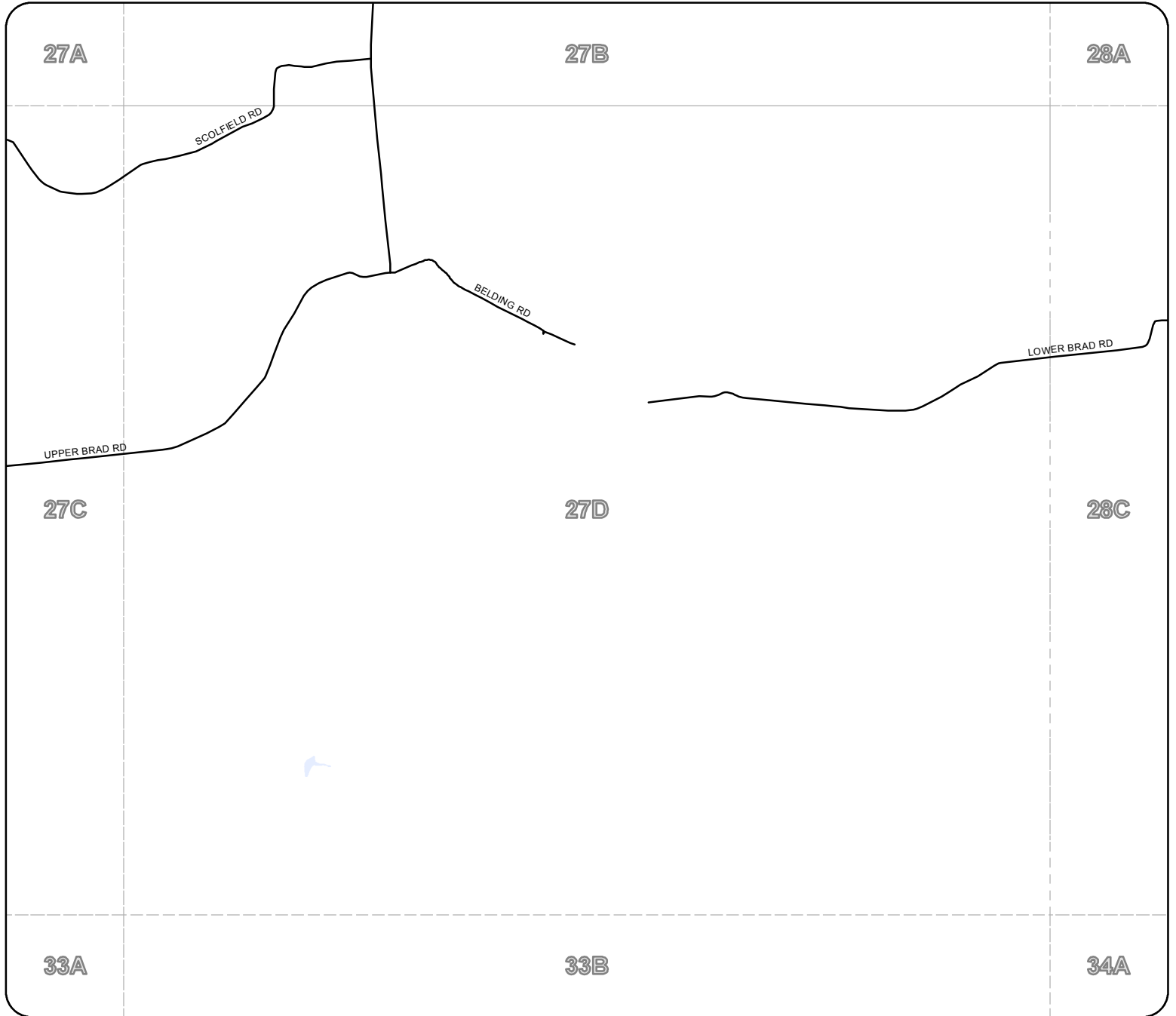

The Palo Pinto County digital map data was created to assist in locating roads, locating addresses, E911 dispatch, network and routing applications. Palo Pinto County 911 Addressing Services and the NCTCOG are charged with the development and maintenance of the county's geographic database and are committed to offering accurate, useful, and current information about the County. Though every effort has been made to ensure accuracy, errors and conditions originating from physical sources used to develop the database may be reflected in the data supplied. Palo Pinto 911 Addressing nor NCTCOG shall be held liable for any errors in this data and this data cannot be constructed to be a legal document. The user must be aware of the data conditions and bear responsibility for the appropriate use of the information. To report an inaccuracy or obtain a copy of these maps, contact Palo Pinto 911 Addressing. These maps may not be reproduced for sale.



Legend

- Rivers & Creeks
- Rail
- County
- Lakes & ponds
- City Limits

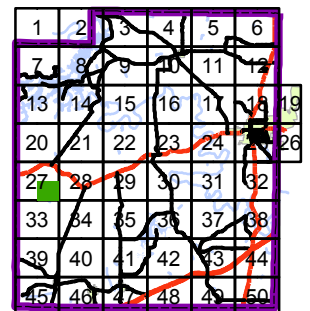

28A

Palo Pinto County

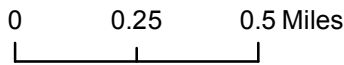
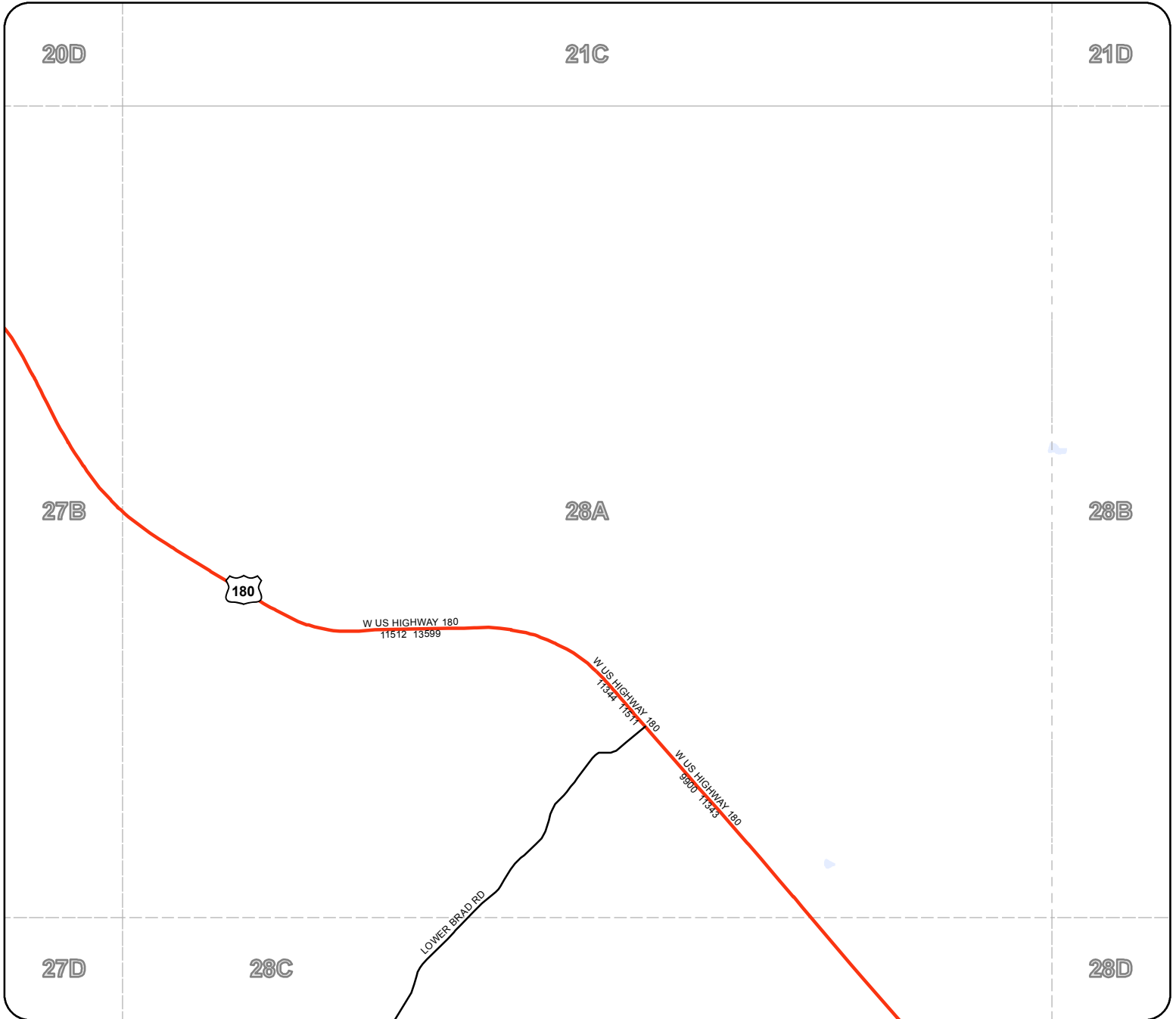

The Palo Pinto County digital map data was created to assist in locating roads, locating addresses, E911 dispatch, network and routing applications. Palo Pinto County 911 Addressing Services and the NCTCOG are charged with the development and maintenance of the county's geographic database and are committed to offering accurate, useful, and current information about the County. Though every effort has been made to ensure accuracy, errors and conditions originating from physical sources used to develop the database may be reflected in the data supplied. Palo Pinto 911 Addressing nor NCTCOG shall be held liable for any errors in this data and this data cannot be constructed to be a legal document. The user must be aware of the data conditions and bear responsibility for the appropriate use of the information. To report an inaccuracy or obtain a copy of these maps, contact Palo Pinto 911 Addressing. These maps may not be reproduced for sale.



Legend

- Rivers & Creeks
- Rail
- County
- Lakes & ponds
- City Limits

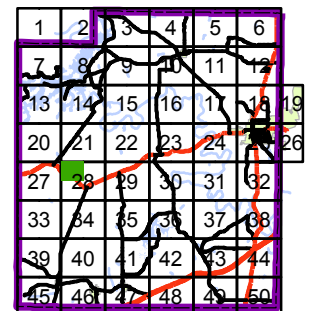

28B

Palo Pinto County

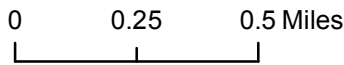
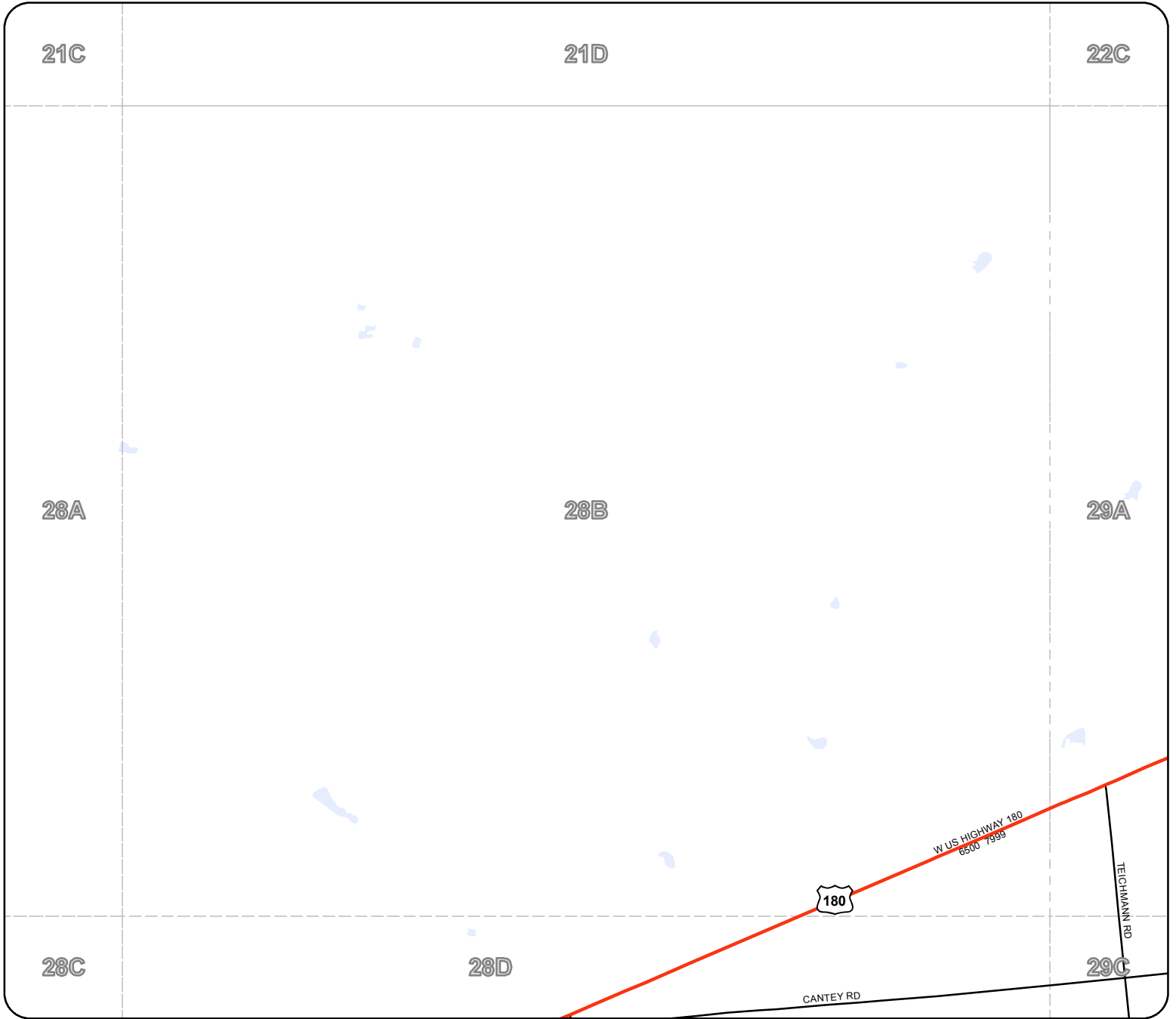

The Palo Pinto County digital map data was created to assist in locating roads, locating addresses, E911 dispatch, network and routing applications. Palo Pinto County 911 Addressing Services and the NCTCOG are charged with the development and maintenance of the county's geographic database and are committed to offering accurate, useful, and current information about the County. Though every effort has been made to ensure accuracy, errors and conditions originating from physical sources used to develop the database may be reflected in the data supplied. Palo Pinto 911 Addressing nor NCTCOG shall be held liable for any errors in this data and this data cannot be constructed to be a legal document. The user must be aware of the data conditions and bear responsibility for the appropriate use of the information. To report an inaccuracy or obtain a copy of these maps, contact Palo Pinto 911 Addressing. These maps may not be reproduced for sale.

Legend

- Rivers & Creeks
- Rail
- County
- Lakes & ponds
- City Limits

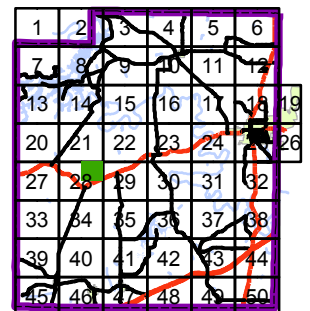

28C

Palo Pinto County

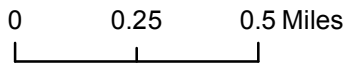
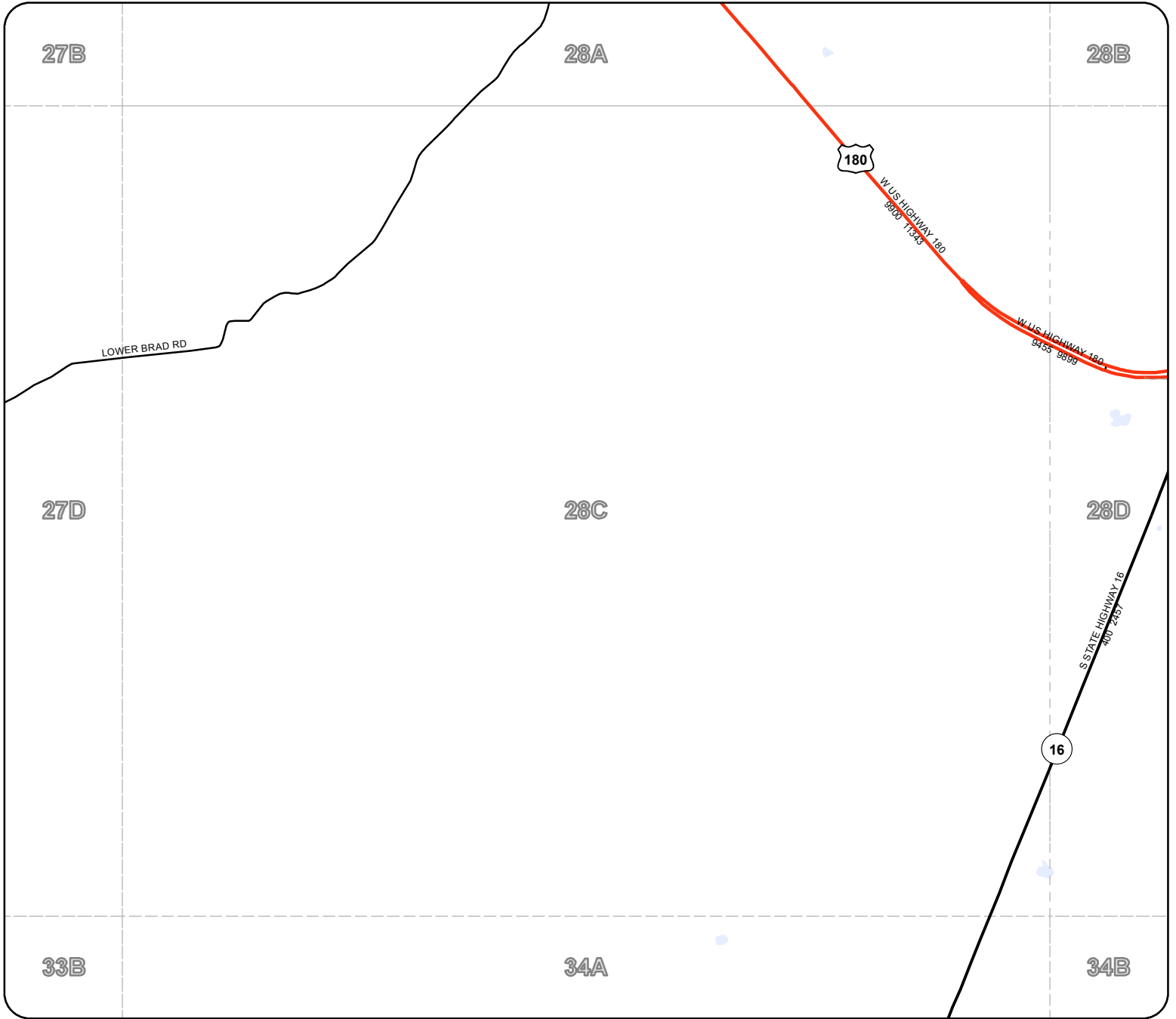

The Palo Pinto County digital map data was created to assist in locating roads, locating addresses, E911 dispatch, network and routing applications. Palo Pinto County 911 Addressing Services and the NCTCOG are charged with the development and maintenance of the county's geographic database and are committed to offering accurate, useful, and current information about the County. Though every effort has been made to ensure accuracy, errors and conditions originating from physical sources used to develop the database may be reflected in the data supplied. Palo Pinto 911 Addressing nor NCTCOG shall be held liable for any errors in this data and this data cannot be constructed to be a legal document. The user must be aware of the data conditions and bear responsibility for the appropriate use of the information. To report an inaccuracy or obtain a copy of these maps, contact Palo Pinto 911 Addressing. These maps may not be reproduced for sale.



Legend

- Rivers & Creeks
- Rail
- County
- Lakes & ponds
- City Limits

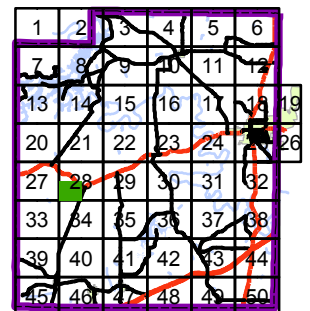

28D

Palo Pinto County

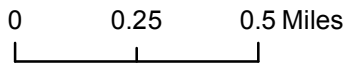
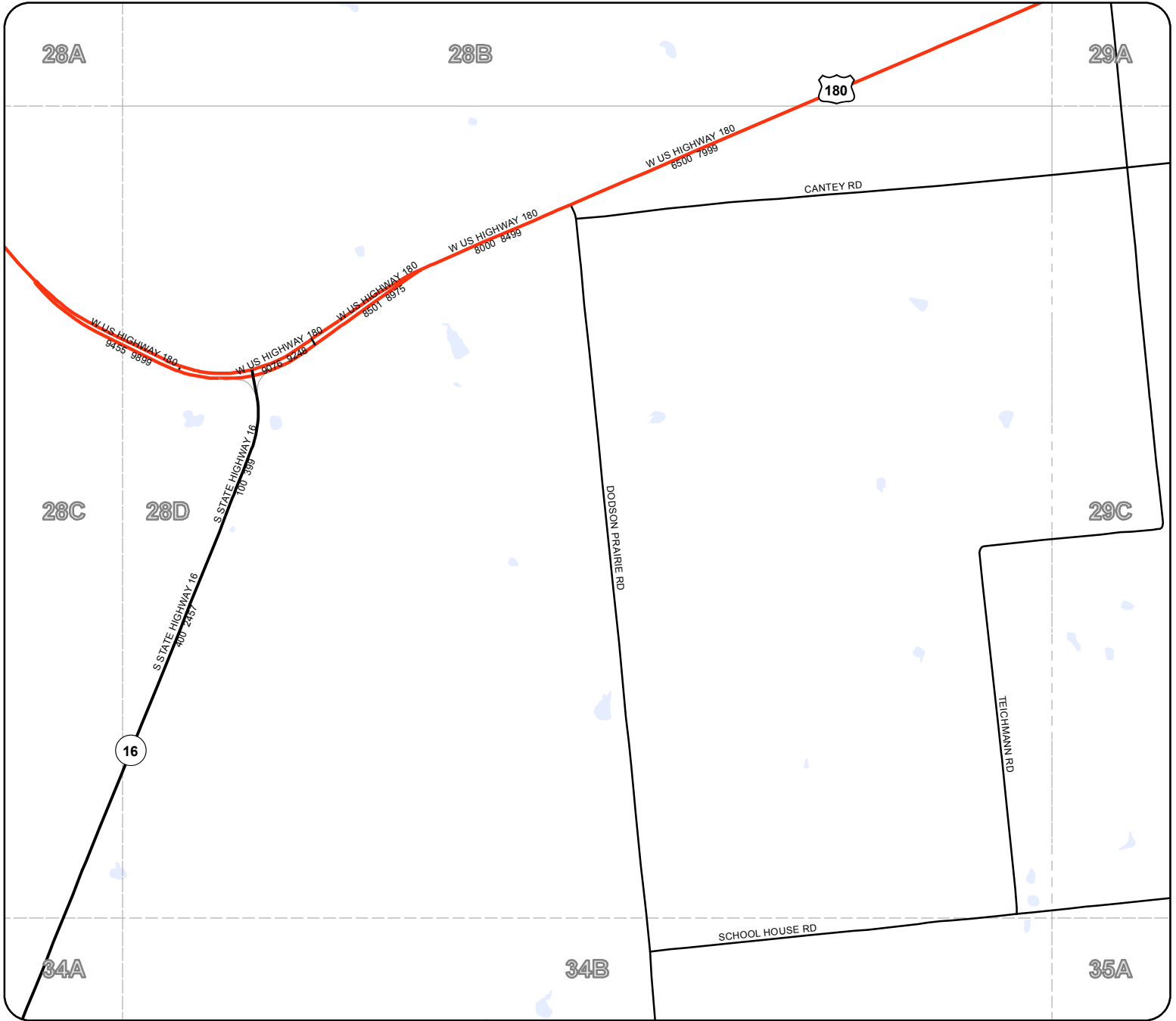

The Palo Pinto County digital map data was created to assist in locating roads, locating addresses, E911 dispatch, network and routing applications. Palo Pinto County 911 Addressing Services and the NCTCOG are charged with the development and maintenance of the county's geographic database and are committed to offering accurate, useful, and current information about the County. Though every effort has been made to ensure accuracy, errors and conditions originating from physical sources used to develop the database may be reflected in the data supplied. Palo Pinto 911 Addressing nor NCTCOG shall be held liable for any errors in this data and this data cannot be constructed to be a legal document. The user must be aware of the data conditions and bear responsibility for the appropriate use of the information. To report an inaccuracy or obtain a copy of these maps, contact Palo Pinto 911 Addressing. These maps may not be reproduced for sale.

Legend

- Rivers & Creeks
- Rail
- County
- Lakes & ponds
- City Limits

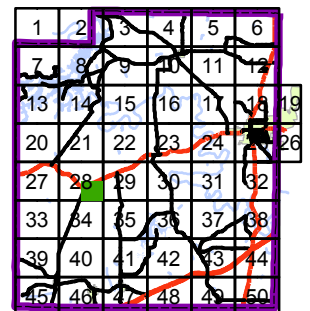

Palo Pinto County

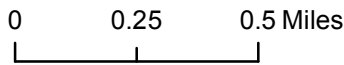

Legend

- Rivers & Creeks
- Rail
- County
- Lakes & ponds
- City Limits

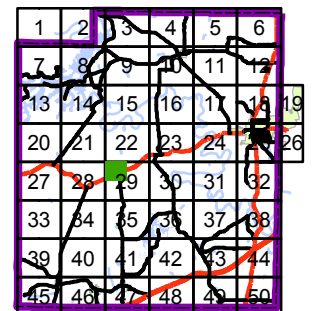

The Palo Pinto County digital map data was created to assist in locating roads, locating addresses, E911 dispatch, network and routing applications. Palo Pinto County 911 Addressing Services and the NCTCOG are charged with the development and maintenance of the county's geographic database and are committed to offering accurate, useful, and current information about the County. Though every effort has been made to ensure accuracy, errors and conditions originating from physical sources used to develop the database may be reflected in the data supplied. Palo Pinto 911 Addressing nor NCTCOG shall be held liable for any errors in this data and this data cannot be constructed to be a legal document. The user must be aware of the data conditions and bear responsibility for the appropriate use of the information. To report an inaccuracy or obtain a copy of these maps, contact Palo Pinto 911 Addressing. These maps may not be reproduced for sale.

Palo Pinto County

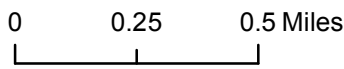
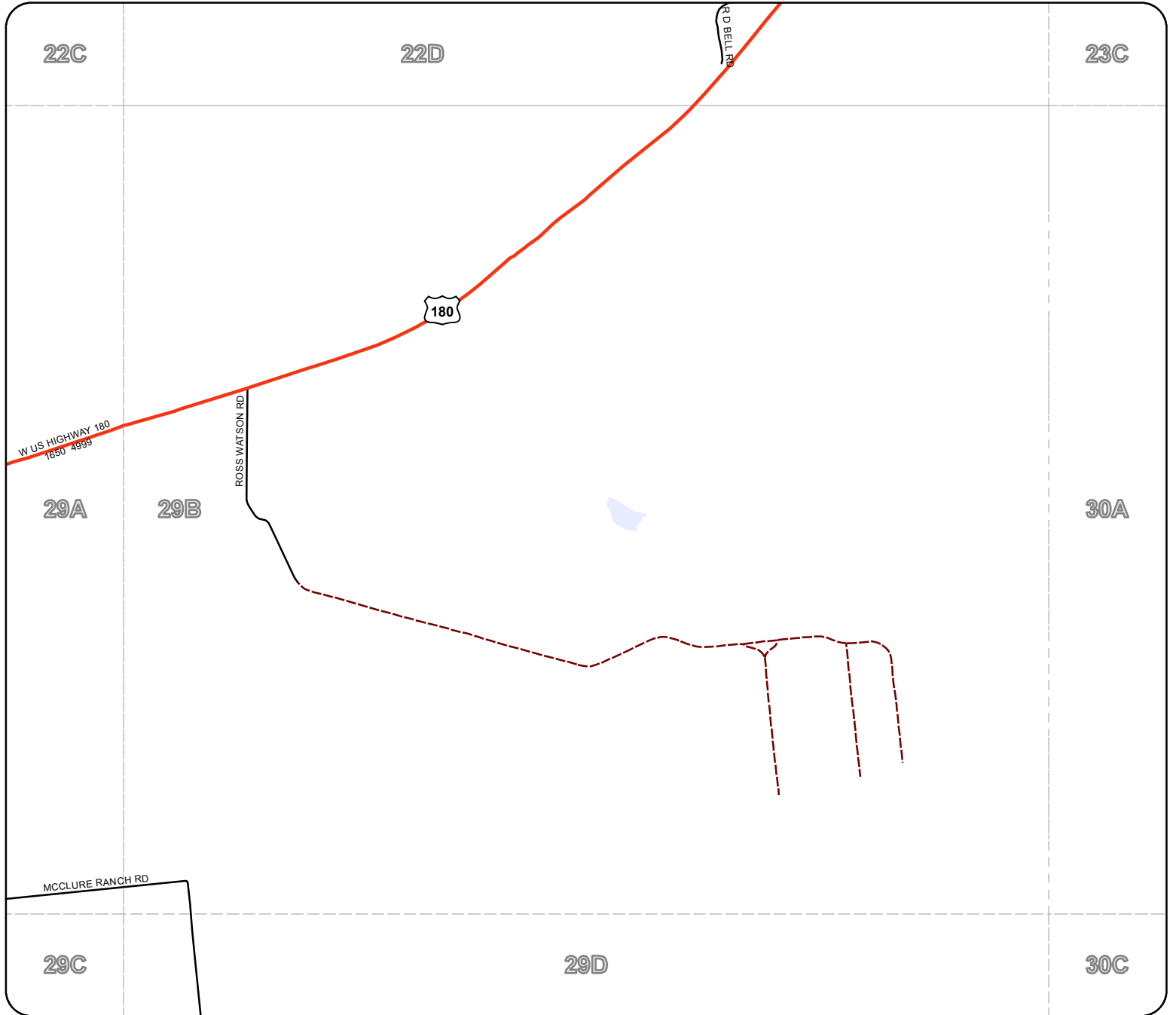

Legend

- Rivers & Creeks
- Rail
- County
- Lakes & ponds
- City Limits

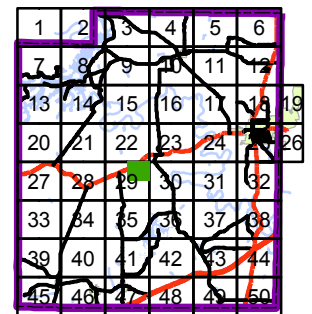

The Palo Pinto County digital map data was created to assist in locating roads, locating addresses, E911 dispatch, network and routing applications. Palo Pinto County 911 Addressing Services and the NCTCOG are charged with the development and maintenance of the county's geographic database and are committed to offering accurate, useful, and current information about the County. Though every effort has been made to ensure accuracy, errors and conditions originating from physical sources used to develop the database may be reflected in the data supplied. Palo Pinto 911 Addressing nor NCTCOG shall be held liable for any errors in this data and this data cannot be constructed to be a legal document. The user must be aware of the data conditions and bear responsibility for the appropriate use of the information. To report an inaccuracy or obtain a copy of these maps, contact Palo Pinto 911 Addressing. These maps may not be reproduced for sale.

29C

Palo Pinto County

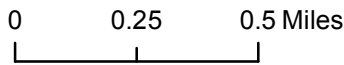
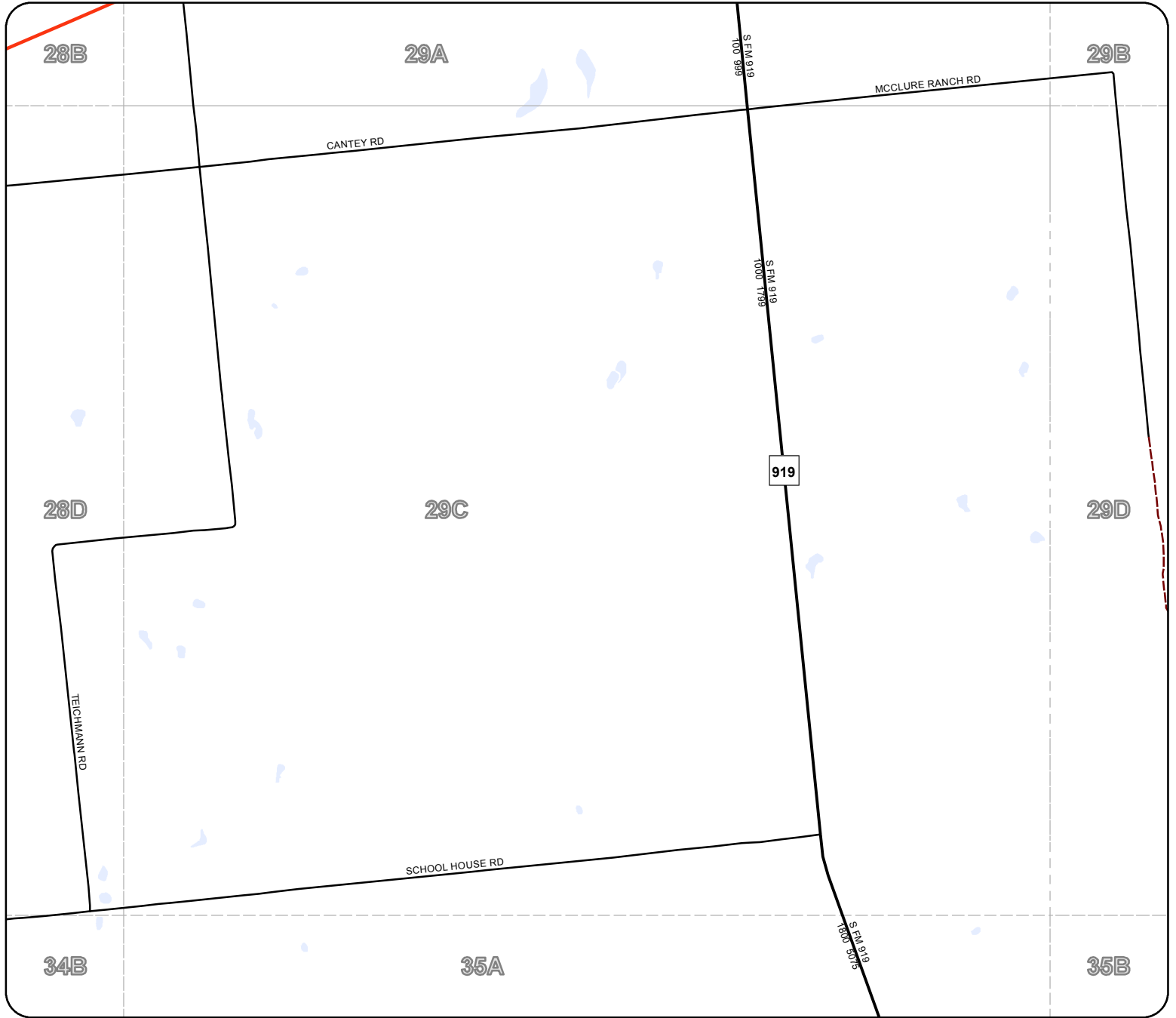

The Palo Pinto County digital map data was created to assist in locating roads, locating addresses, E911 dispatch, network and routing applications. Palo Pinto County 911 Addressing Services and the NCTCOG are charged with the development and maintenance of the county's geographic database and are committed to offering accurate, useful, and current information about the County. Though every effort has been made to ensure accuracy, errors and conditions originating from physical sources used to develop the database may be reflected in the data supplied. Palo Pinto 911 Addressing nor NCTCOG shall be held liable for any errors in this data and this data cannot be constructed to be a legal document. The user must be aware of the data conditions and bear responsibility for the appropriate use of the information. To report an inaccuracy or obtain a copy of these maps, contact Palo Pinto 911 Addressing. These maps may not be reproduced for sale.

Legend

- Rivers & Creeks
- Rail
- County
- Lakes & ponds
- City Limits

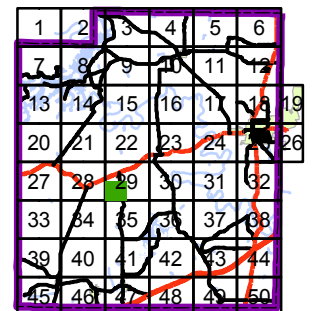

29D

Palo Pinto County

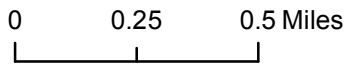
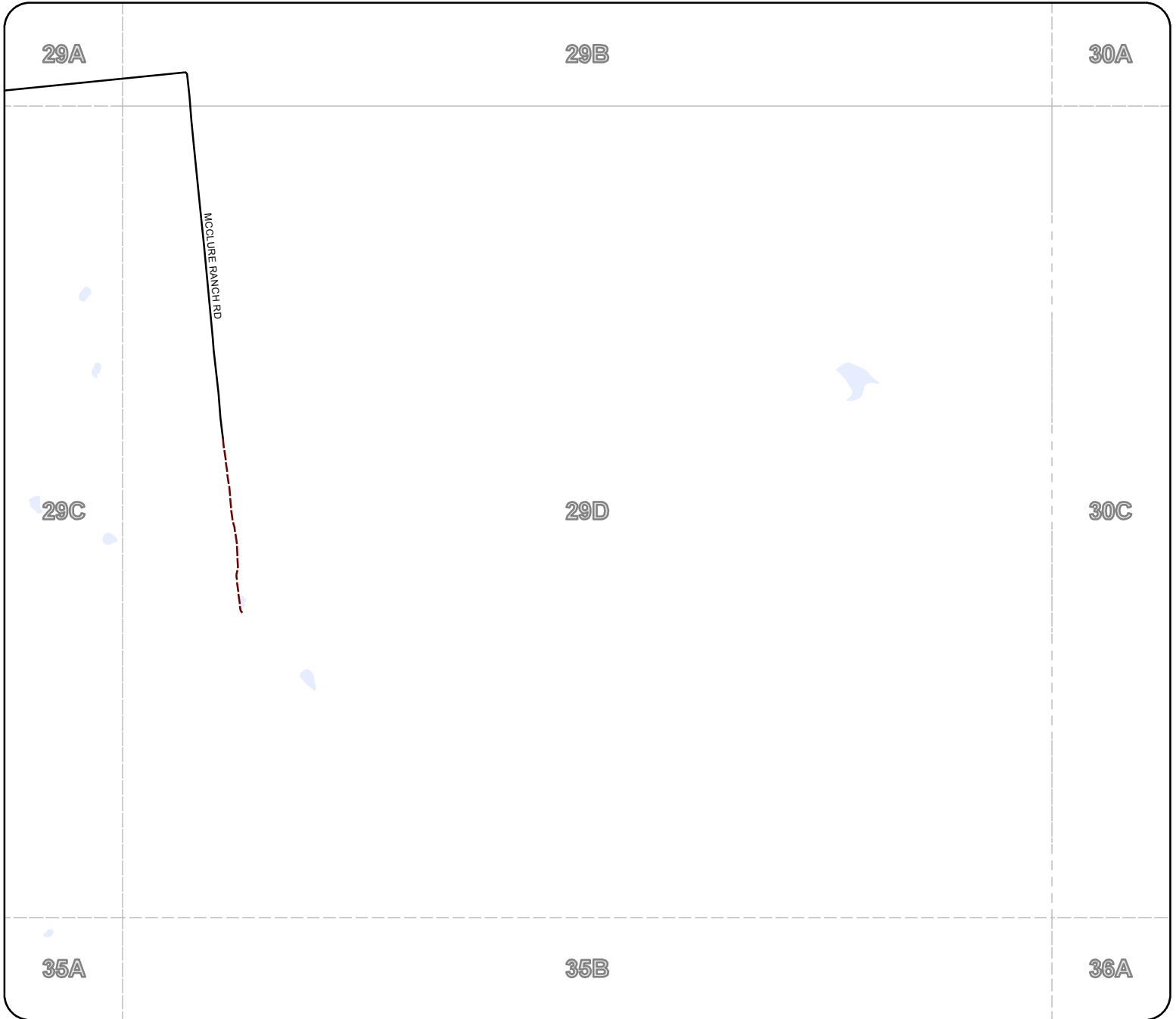

The Palo Pinto County digital map data was created to assist in locating roads, locating addresses, E911 dispatch, network and routing applications. Palo Pinto County 911 Addressing Services and the NCTCOG are charged with the development and maintenance of the county's geographic database and are committed to offering accurate, useful, and current information about the County. Though every effort has been made to ensure accuracy, errors and conditions originating from physical sources used to develop the database may be reflected in the data supplied. Palo Pinto 911 Addressing nor NCTCOG shall be held liable for any errors in this data and this data cannot be constructed to be a legal document. The user must be aware of the data conditions and bear responsibility for the appropriate use of the information. To report an inaccuracy or obtain a copy of these maps, contact Palo Pinto 911 Addressing. These maps may not be reproduced for sale.

Legend



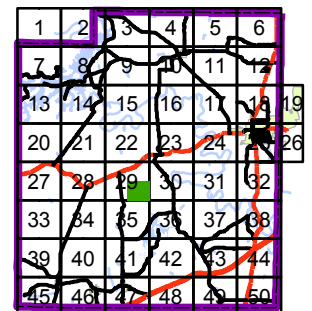

- Rivers & Creeks
- Rail
- County
- Lakes & ponds
- City Limits

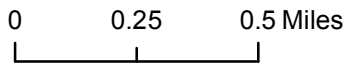
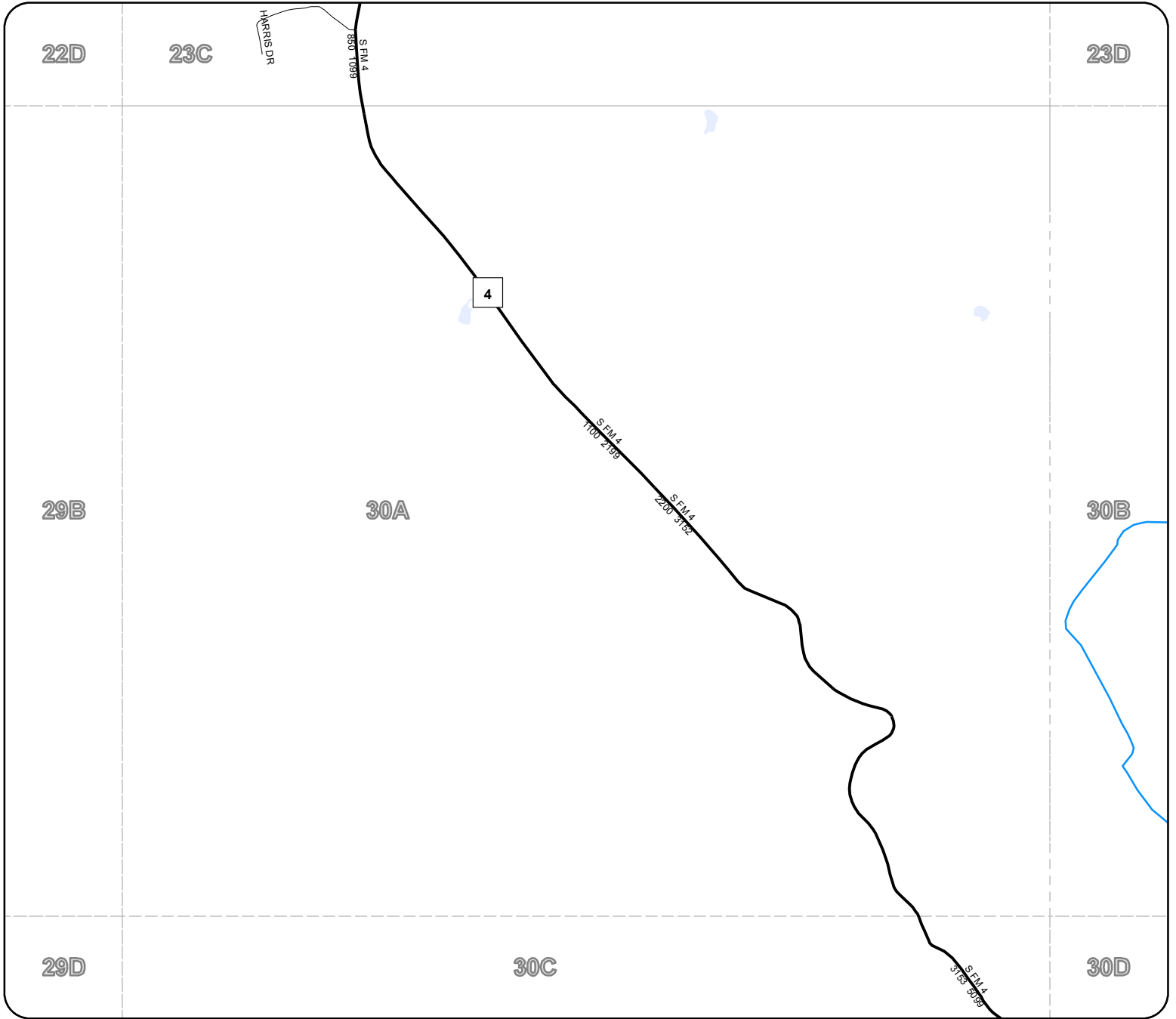

Palo Pinto County



Legend

-  Rivers & Creeks
-  Rail
-  County
-  Lakes & ponds
-  City Limits

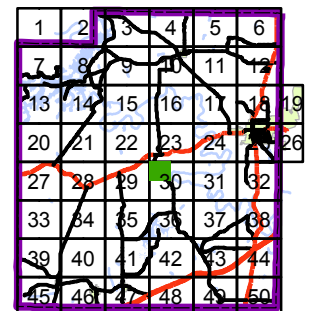

The Palo Pinto County digital map data was created to assist in locating roads, locating addresses, E911 dispatch, network and routing applications. Palo Pinto County 911 Addressing Services and the NCTCOG are charged with the development and maintenance of the county's geographic database and are committed to offering accurate, useful, and current information about the County. Though every effort has been made to ensure accuracy, errors and conditions originating from physical sources used to develop the database may be reflected in the data supplied. Palo Pinto 911 Addressing nor NCTCOG shall be held liable for any errors in this data and this data cannot be constructed to be a legal document. The user must be aware of the data conditions and bear responsibility for the appropriate use of the information. To report an inaccuracy or obtain a copy of these maps, contact Palo Pinto 911 Addressing. These maps may not be reproduced for sale.

Palo Pinto County

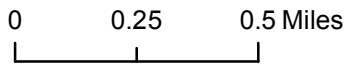
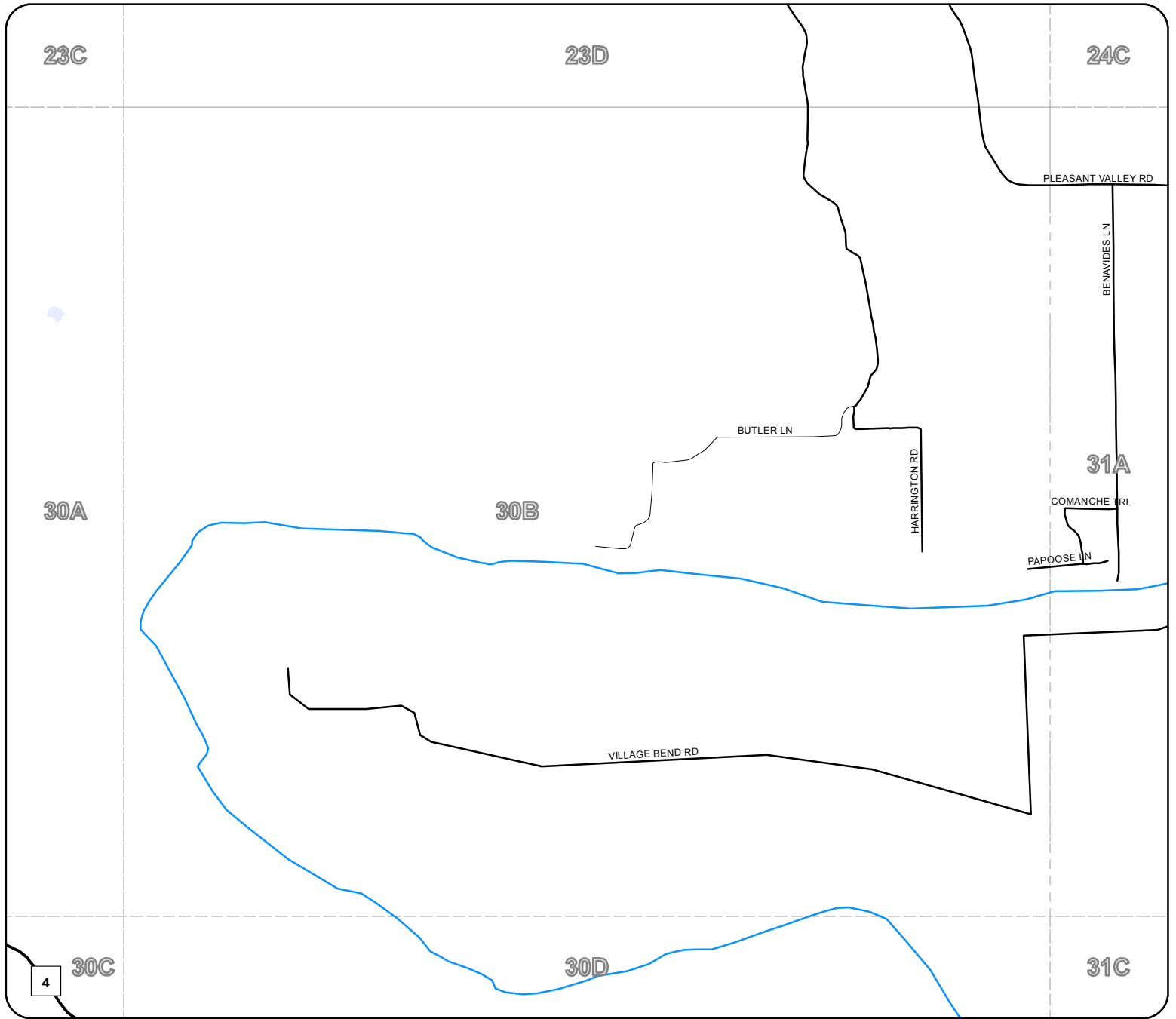

Legend

- Rivers & Creeks
- Rail
- County
- Lakes & ponds
- City Limits

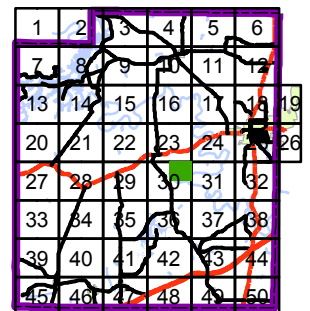

The Palo Pinto County digital map data was created to assist in locating roads, locating addresses, E911 dispatch, network and routing applications. Palo Pinto County 911 Addressing Services and the NCTCOG are charged with the development and maintenance of the county's geographic database and are committed to offering accurate, useful, and current information about the County. Though every effort has been made to ensure accuracy, errors and conditions originating from physical sources used to develop the database may be reflected in the data supplied. Palo Pinto 911 Addressing nor NCTCOG shall be held liable for any errors in this data and this data cannot be constructed to be a legal document. The user must be aware of the data conditions and bear responsibility for the appropriate use of the information. To report an inaccuracy or obtain a copy of these maps, contact Palo Pinto 911 Addressing. These maps may not be reproduced for sale.

30C

Palo Pinto County

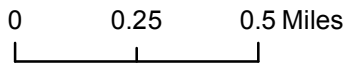
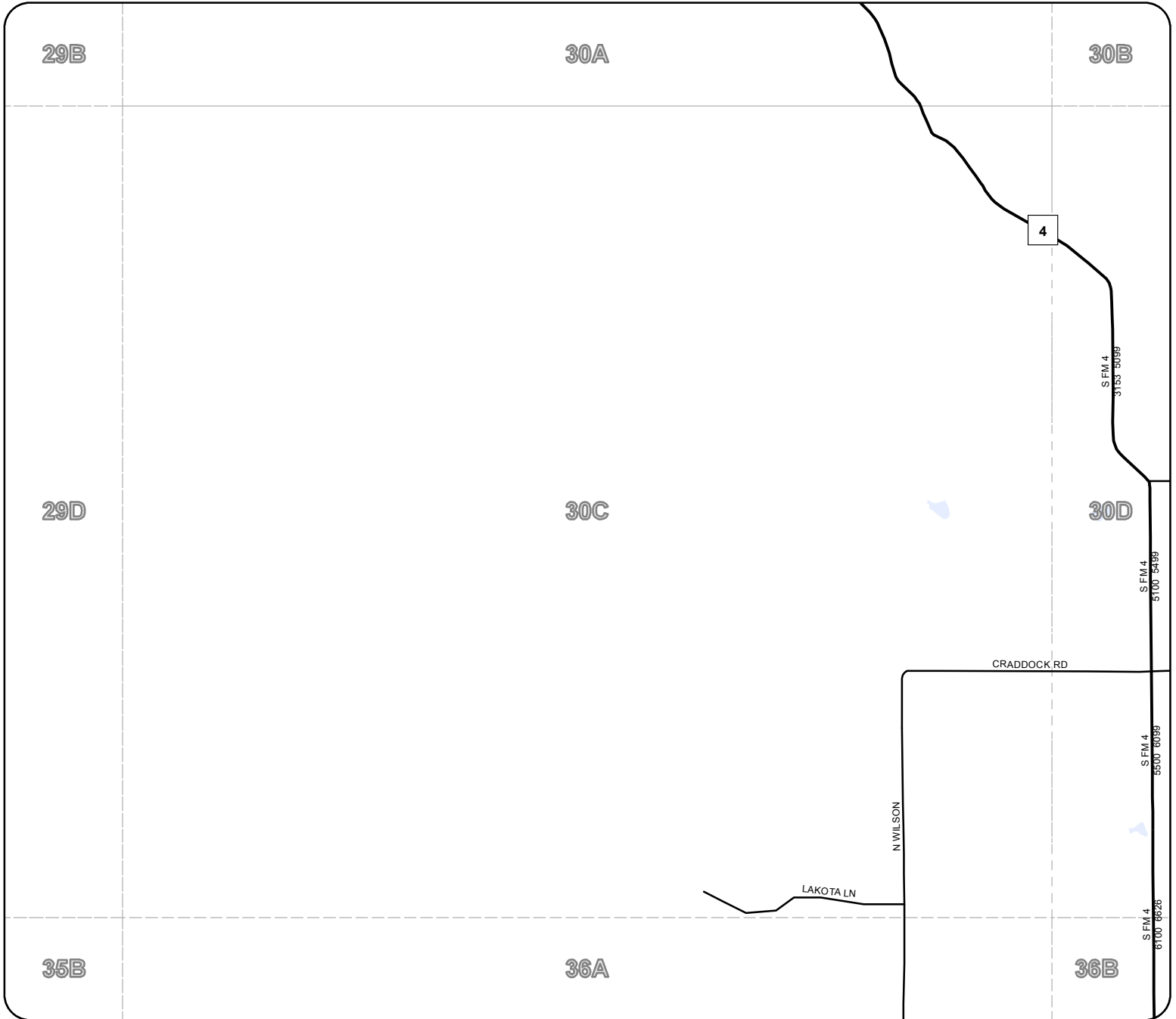

The Palo Pinto County digital map data was created to assist in locating roads, locating addresses, E911 dispatch, network and routing applications. Palo Pinto County 911 Addressing Services and the NCTCOG are charged with the development and maintenance of the county's geographic database and are committed to offering accurate, useful, and current information about the County. Though every effort has been made to ensure accuracy, errors and conditions originating from physical sources used to develop the database may be reflected in the data supplied. Palo Pinto 911 Addressing nor NCTCOG shall be held liable for any errors in this data and this data cannot be constructed to be a legal document. The user must be aware of the data conditions and bear responsibility for the appropriate use of the information. To report an inaccuracy or obtain a copy of these maps, contact Palo Pinto 911 Addressing. These maps may not be reproduced for sale.



Legend

- Rivers & Creeks
- Rail
- County
- Lakes & ponds
- City Limits

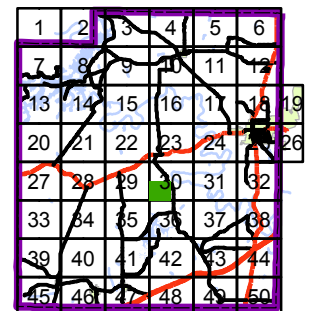



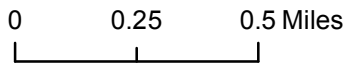
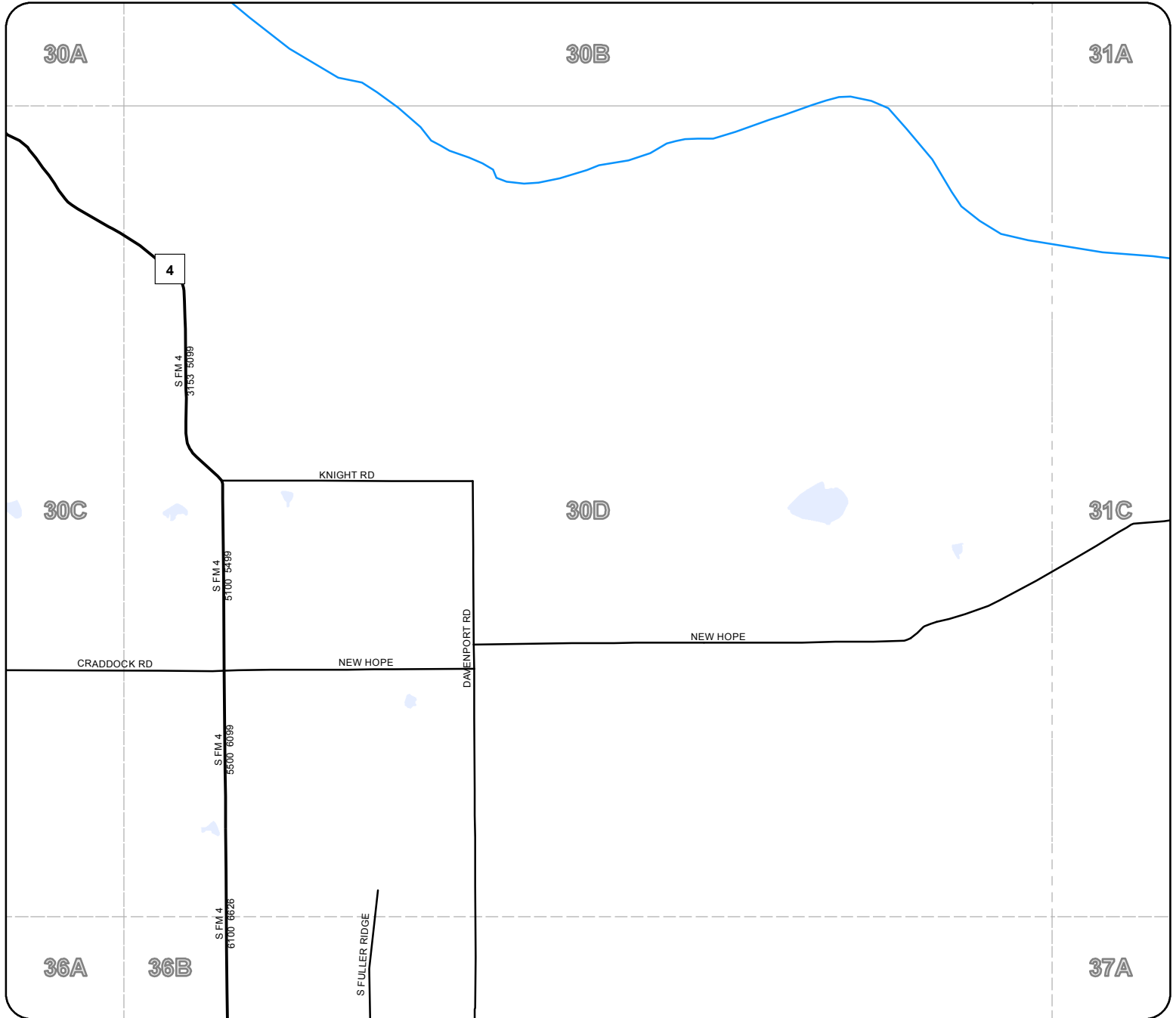

30D

Palo Pinto County



Legend

-  Rivers & Creeks
-  Rail
-  County
-  Lakes & ponds
-  City Limits

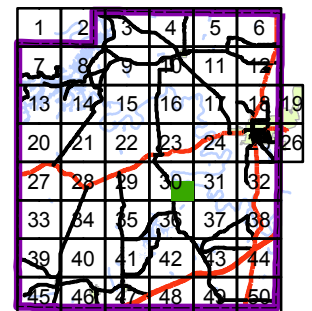

The Palo Pinto County digital map data was created to assist in locating roads, locating addresses, E911 dispatch, network and routing applications. Palo Pinto County 911 Addressing Services and the NCTCOG are charged with the development and maintenance of the county's geographic database and are committed to offering accurate, useful, and current information about the County. Though every effort has been made to ensure accuracy, errors and conditions originating from physical sources used to develop the database may be reflected in the data supplied. Palo Pinto 911 Addressing nor NCTCOG shall be held liable for any errors in this data and this data cannot be constructed to be a legal document. The user must be aware of the data conditions and bear responsibility for the appropriate use of the information. To report an inaccuracy or obtain a copy of these maps, contact Palo Pinto 911 Addressing. These maps may not be reproduced for sale.



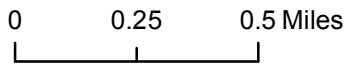

31A

Palo Pinto County



The Palo Pinto County digital map data was created to assist in locating roads, locating addresses, E911 dispatch, network and routing applications. Palo Pinto County 911 Addressing Services and the NCTCOG are charged with the development and maintenance of the county's geographic database and are committed to offering accurate, useful, and current information about the County. Though every effort has been made to ensure accuracy, errors and conditions originating from physical sources used to develop the database may be reflected in the data supplied. Palo Pinto 911 Addressing nor NCTCOG shall be held liable for any errors in this data and this data cannot be constructed to be a legal document. The user must be aware of the data conditions and bear responsibility for the appropriate use of the information. To report an inaccuracy or obtain a copy of these maps, contact Palo Pinto 911 Addressing. These maps may not be reproduced for sale.

Legend

-  Rivers & Creeks
-  Rail
-  County
-  Lakes & ponds
-  City Limits

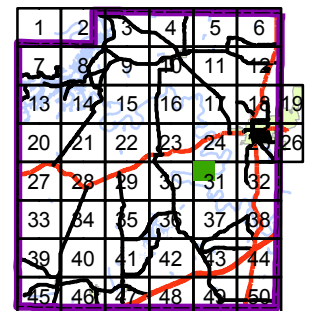

31B

Palo Pinto County

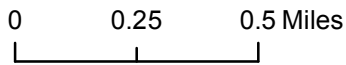
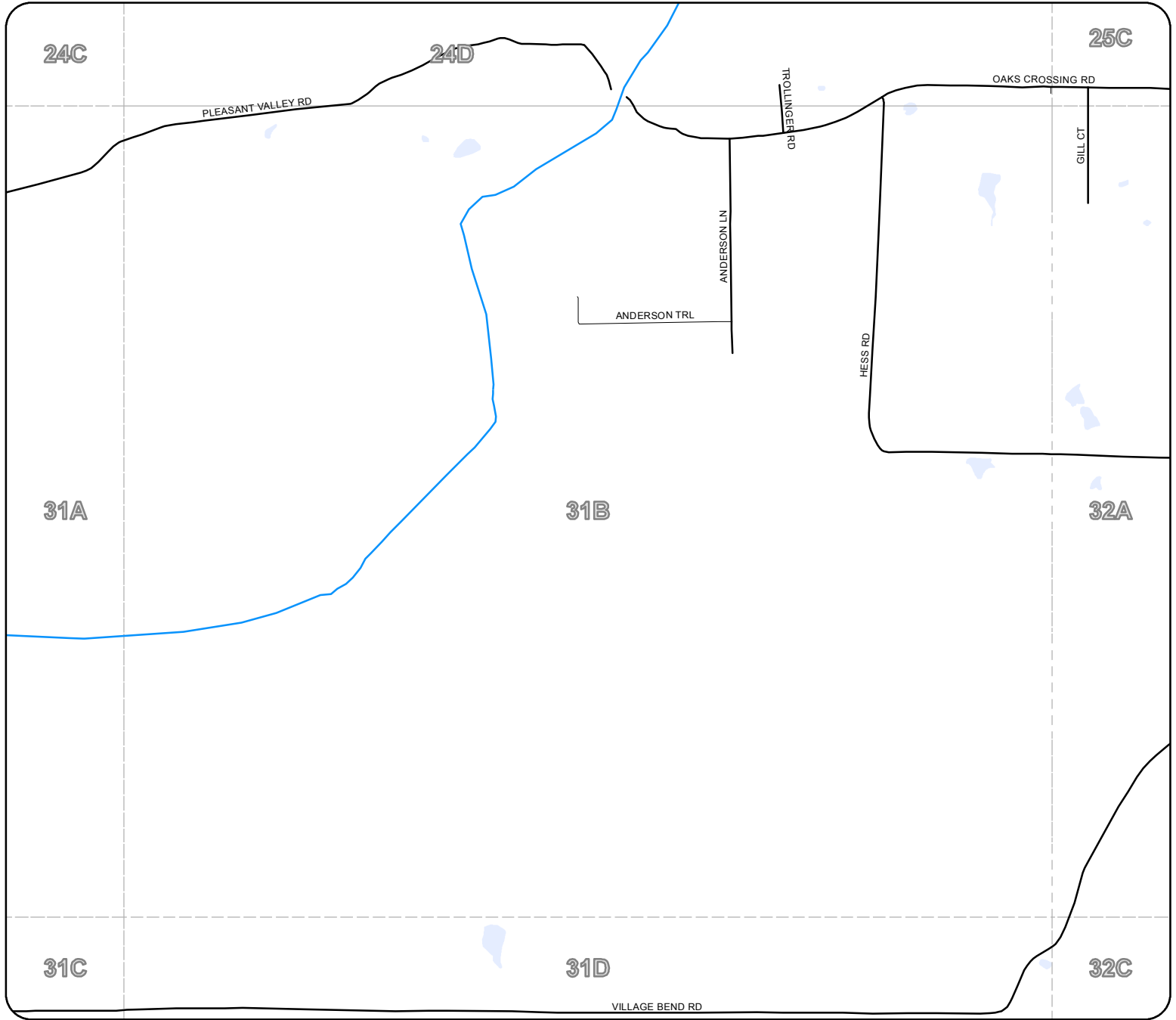

The Palo Pinto County digital map data was created to assist in locating roads, locating addresses, E911 dispatch, network and routing applications. Palo Pinto County 911 Addressing Services and the NCTCOG are charged with the development and maintenance of the county's geographic database and are committed to offering accurate, useful, and current information about the County. Though every effort has been made to ensure accuracy, errors and conditions originating from physical sources used to develop the database may be reflected in the data supplied. Palo Pinto 911 Addressing nor NCTCOG shall be held liable for any errors in this data and this data cannot be constructed to be a legal document. The user must be aware of the data conditions and bear responsibility for the appropriate use of the information. To report an inaccuracy or obtain a copy of these maps, contact Palo Pinto 911 Addressing. These maps may not be reproduced for sale.

Legend

- Rivers & Creeks
- Rail
- County
- Lakes & ponds
- City Limits

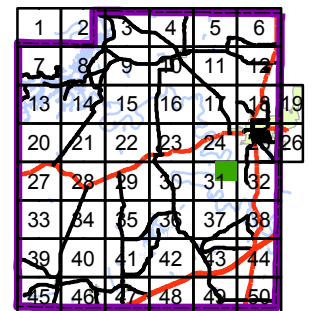



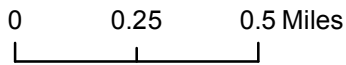
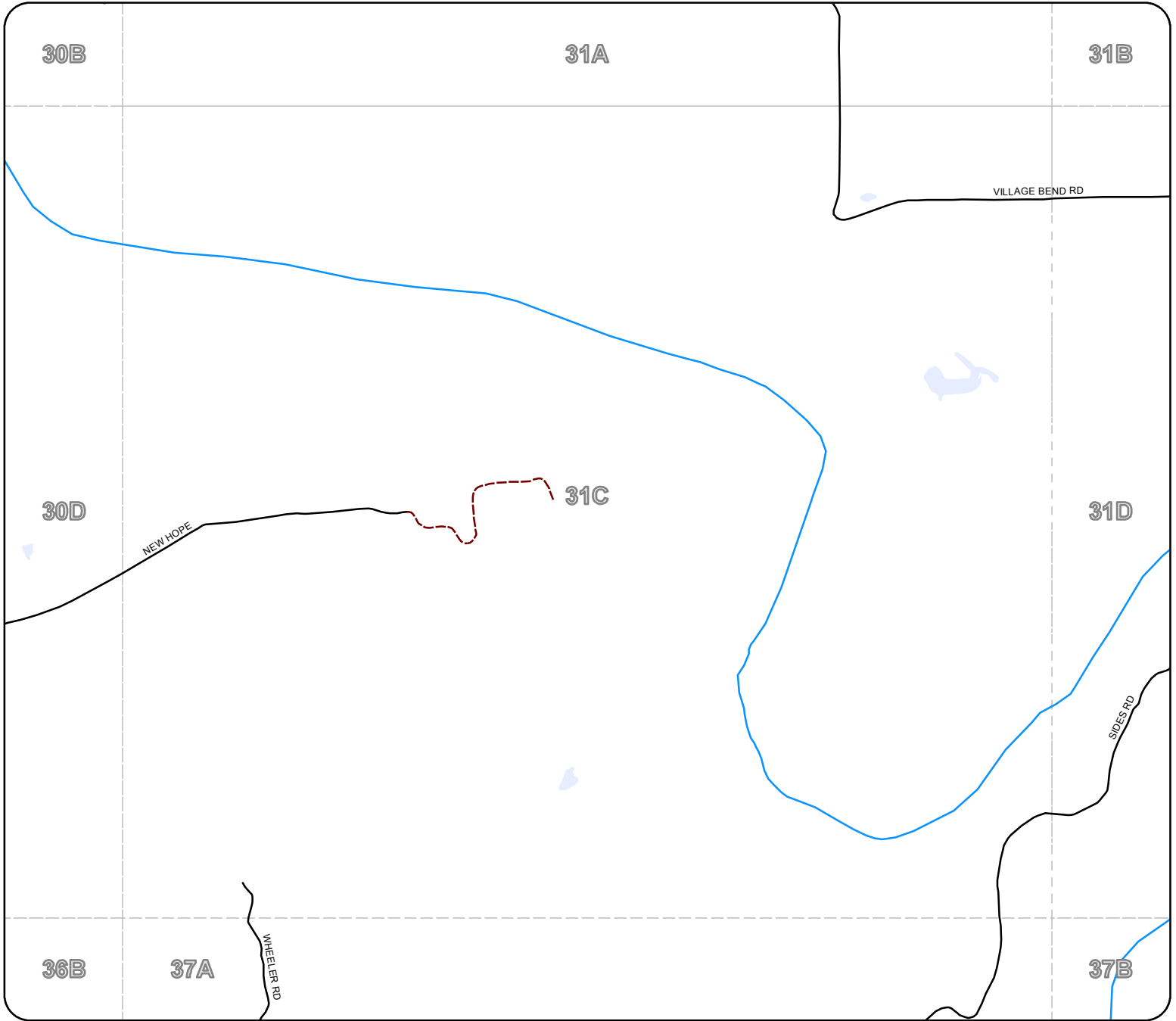

31C

Palo Pinto County



Legend

-  Rivers & Creeks
-  Rail
-  County
-  Lakes & ponds
-  City Limits

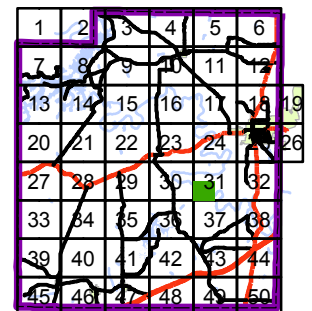

The Palo Pinto County digital map data was created to assist in locating roads, locating addresses, E911 dispatch, network and routing applications. Palo Pinto County 911 Addressing Services and the NCTCOG are charged with the development and maintenance of the county's geographic database and are committed to offering accurate, useful, and current information about the County. Though every effort has been made to ensure accuracy, errors and conditions originating from physical sources used to develop the database may be reflected in the data supplied. Palo Pinto 911 Addressing nor NCTCOG shall be held liable for any errors in this data and this data cannot be constructed to be a legal document. The user must be aware of the data conditions and bear responsibility for the appropriate use of the information. To report an inaccuracy or obtain a copy of these maps, contact Palo Pinto 911 Addressing. These maps may not be reproduced for sale.

31D

Palo Pinto County

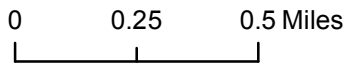
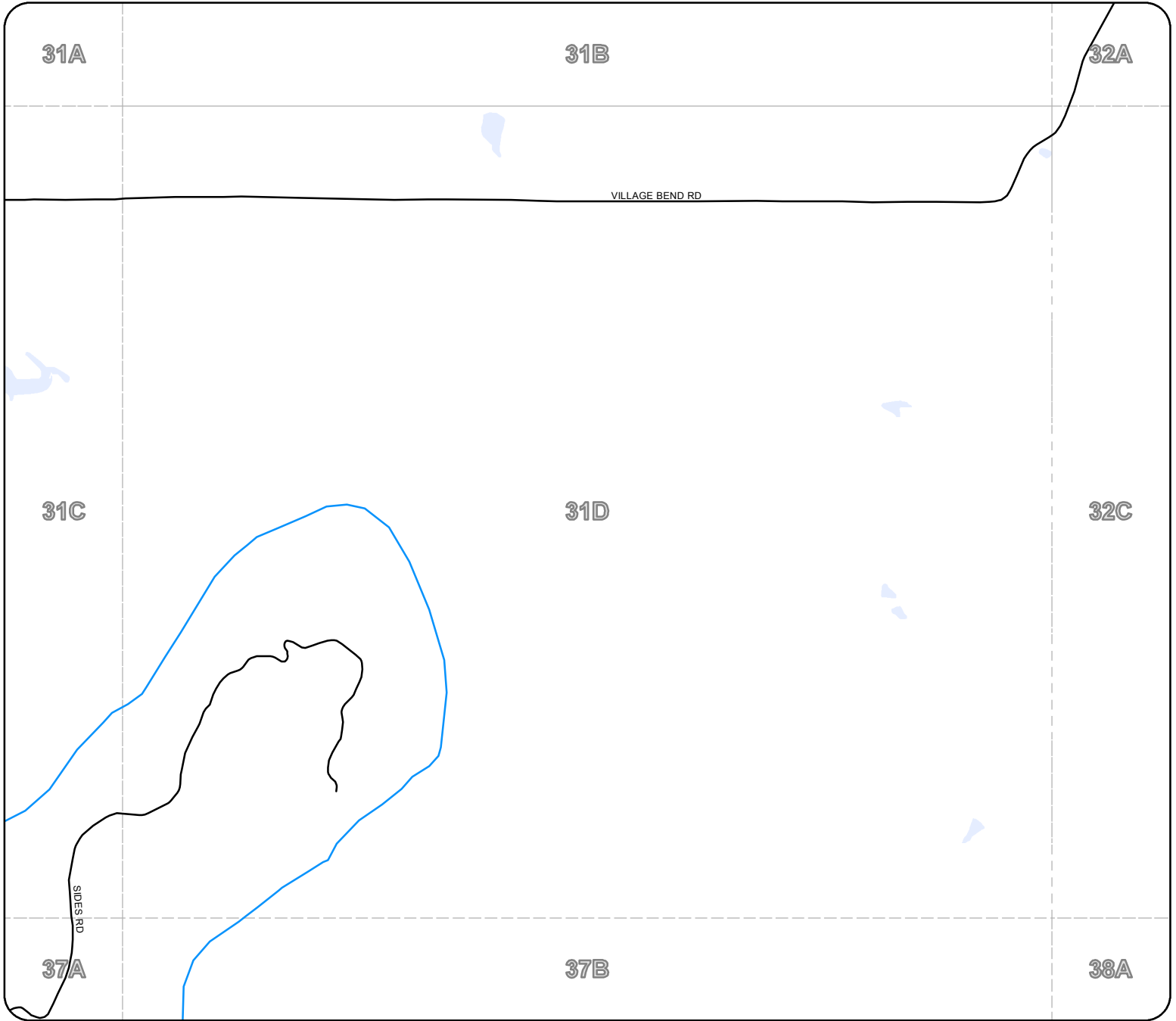

The Palo Pinto County digital map data was created to assist in locating roads, locating addresses, E911 dispatch, network and routing applications. Palo Pinto County 911 Addressing Services and the NCTCOG are charged with the development and maintenance of the county's geographic database and are committed to offering accurate, useful, and current information about the County. Though every effort has been made to ensure accuracy, errors and conditions originating from physical sources used to develop the database may be reflected in the data supplied. Palo Pinto 911 Addressing nor NCTCOG shall be held liable for any errors in this data and this data cannot be constructed to be a legal document. The user must be aware of the data conditions and bear responsibility for the appropriate use of the information. To report an inaccuracy or obtain a copy of these maps, contact Palo Pinto 911 Addressing. These maps may not be reproduced for sale.



Legend



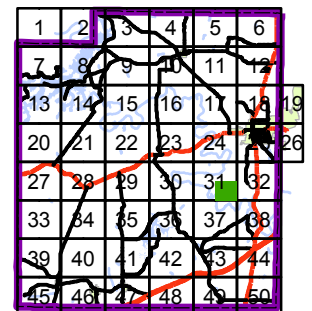

- Rivers & Creeks
- Rail
- County
- Lakes & ponds
- City Limits

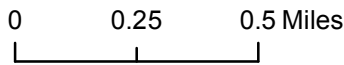
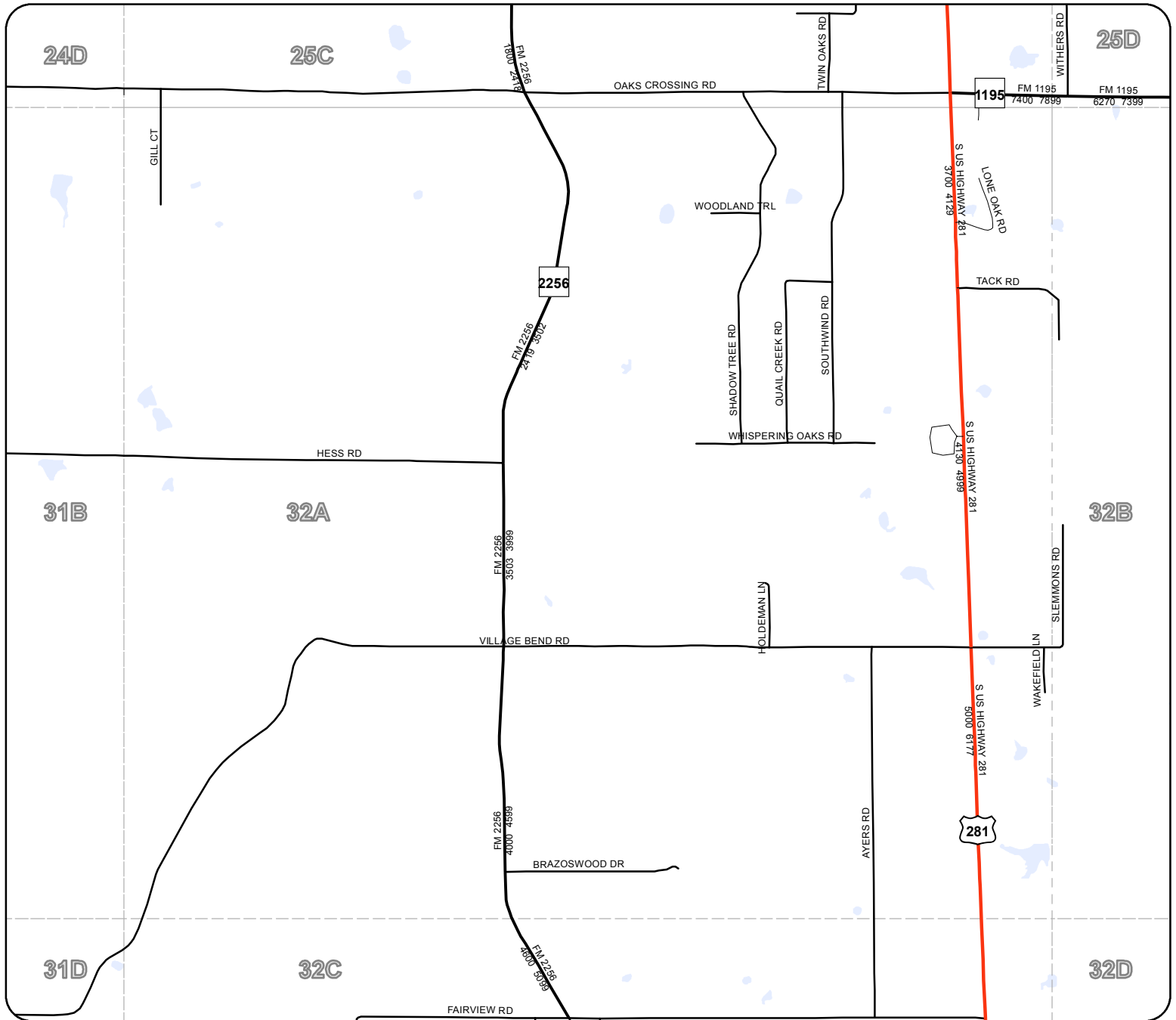

Palo Pinto County



Legend

-  Rivers & Creeks
-  Rail
-  County
-  Lakes & ponds
-  City Limits

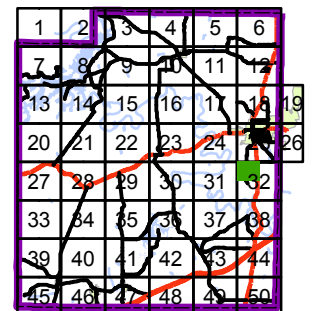

The Palo Pinto County digital map data was created to assist in locating roads, locating addresses, E911 dispatch, network and routing applications. Palo Pinto County 911 Addressing Services and the NCTCOG are charged with the development and maintenance of the county's geographic database and are committed to offering accurate, useful, and current information about the County. Though every effort has been made to ensure accuracy, errors and conditions originating from physical sources used to develop the database may be reflected in the data supplied. Palo Pinto 911 Addressing nor NCTCOG shall be held liable for any errors in this data and this data cannot be constructed to be a legal document. The user must be aware of the data conditions and bear responsibility for the appropriate use of the information. To report an inaccuracy or obtain a copy of these maps, contact Palo Pinto 911 Addressing. These maps may not be reproduced for sale.

Palo Pinto County

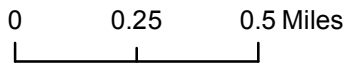
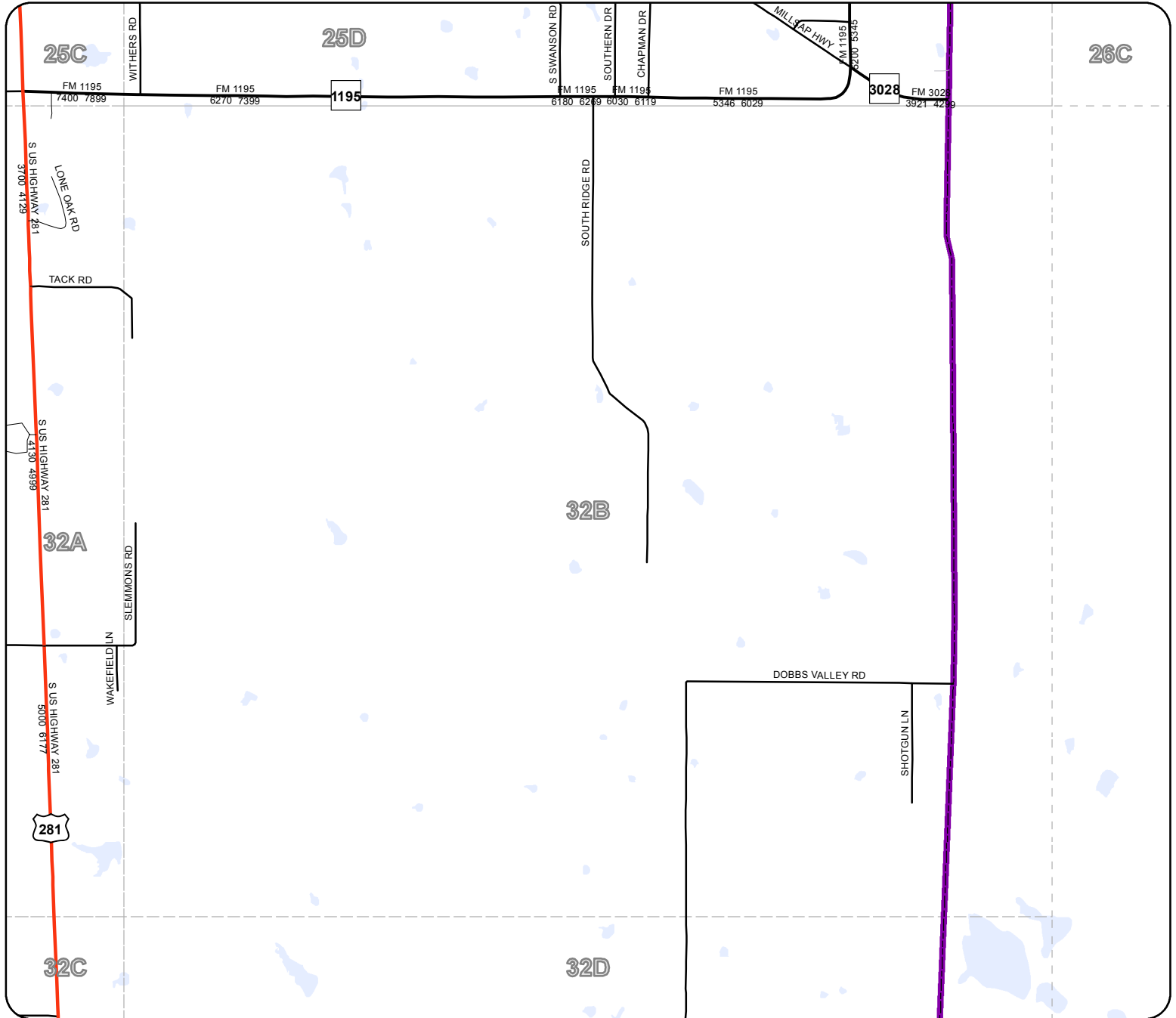

The Palo Pinto County digital map data was created to assist in locating roads, locating addresses, E911 dispatch, network and routing applications. Palo Pinto County 911 Addressing Services and the NCTCOG are charged with the development and maintenance of the county's geographic database and are committed to offering accurate, useful, and current information about the County. Though every effort has been made to ensure accuracy, errors and conditions originating from physical sources used to develop the database may be reflected in the data supplied. Palo Pinto 911 Addressing nor NCTCOG shall be held liable for any errors in this data and this data cannot be constructed to be a legal document. The user must be aware of the data conditions and bear responsibility for the appropriate use of the information. To report an inaccuracy or obtain a copy of these maps, contact Palo Pinto 911 Addressing. These maps may not be reproduced for sale.

Legend

- Rivers & Creeks
- Rail
- County
- Lakes & ponds
- City Limits

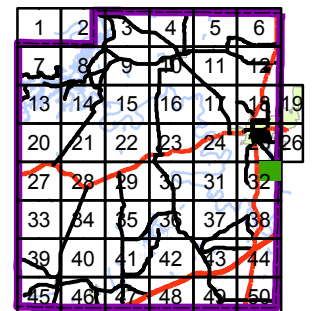



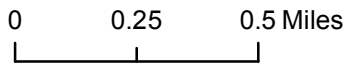
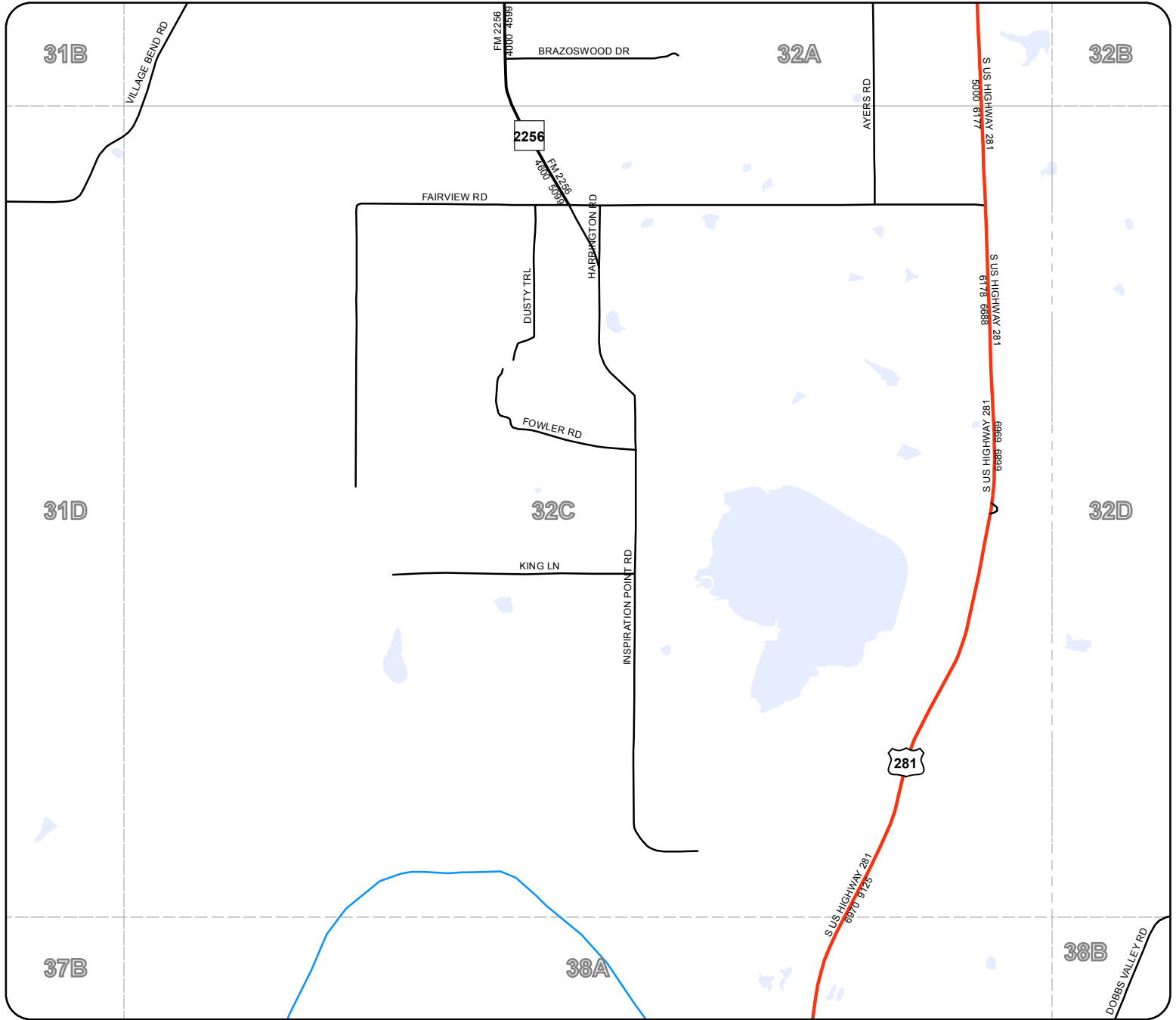

32C

Palo Pinto County



Legend

-  Rivers & Creeks
-  Rail
-  County
-  Lakes & ponds
-  City Limits

The Palo Pinto County digital map data was created to assist in locating roads, locating addresses, E911 dispatch, network and routing applications. Palo Pinto County 911 Addressing Services and the NCTCOG are charged with the development and maintenance of the county's geographic database and are committed to offering accurate, useful, and current information about the County. Though every effort has been made to ensure accuracy, errors and conditions originating from physical sources used to develop the database may be reflected in the data supplied. Palo Pinto 911 Addressing nor NCTCOG shall be held liable for any errors in this data and this data cannot be constructed to be a legal document. The user must be aware of the data conditions and bear responsibility for the appropriate use of the information. To report an inaccuracy or obtain a copy of these maps, contact Palo Pinto 911 Addressing. These maps may not be reproduced for sale.

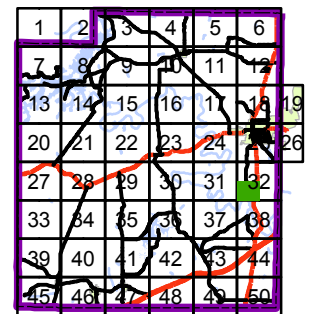

32D

Palo Pinto County

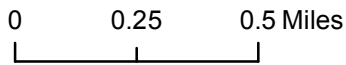
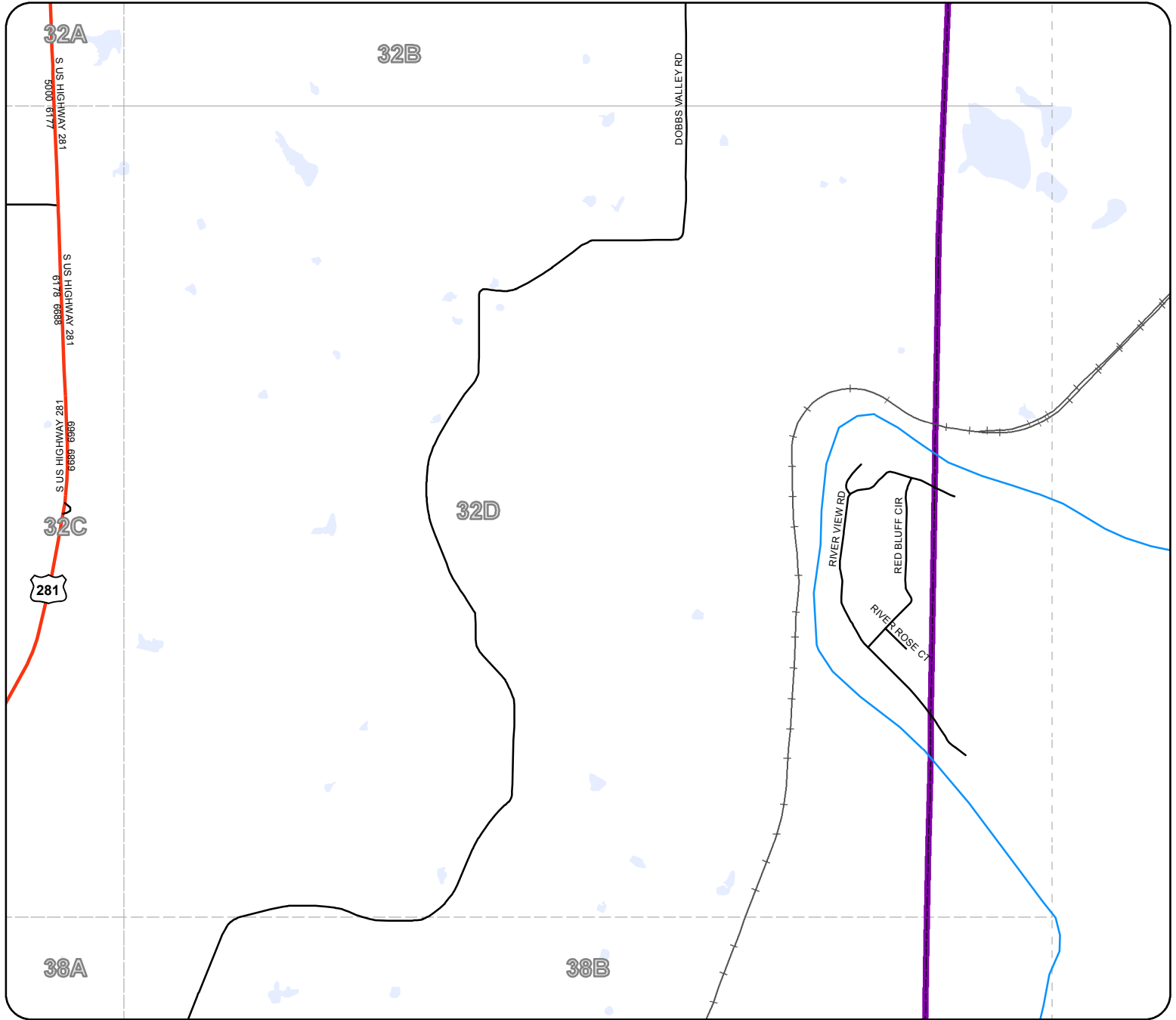

The Palo Pinto County digital map data was created to assist in locating roads, locating addresses, E911 dispatch, network and routing applications. Palo Pinto County 911 Addressing Services and the NCTCOG are charged with the development and maintenance of the county's geographic database and are committed to offering accurate, useful, and current information about the County. Though every effort has been made to ensure accuracy, errors and conditions originating from physical sources used to develop the database may be reflected in the data supplied. Palo Pinto 911 Addressing nor NCTCOG shall be held liable for any errors in this data and this data cannot be constructed to be a legal document. The user must be aware of the data conditions and bear responsibility for the appropriate use of the information. To report an inaccuracy or obtain a copy of these maps, contact Palo Pinto 911 Addressing. These maps may not be reproduced for sale.

Legend

- Rivers & Creeks
- Rail
- County
- Lakes & ponds
- City Limits

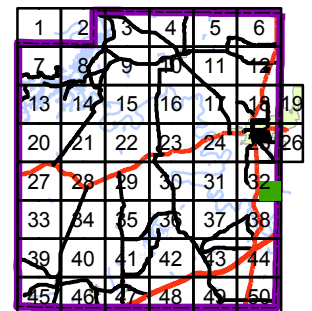



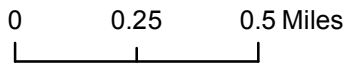
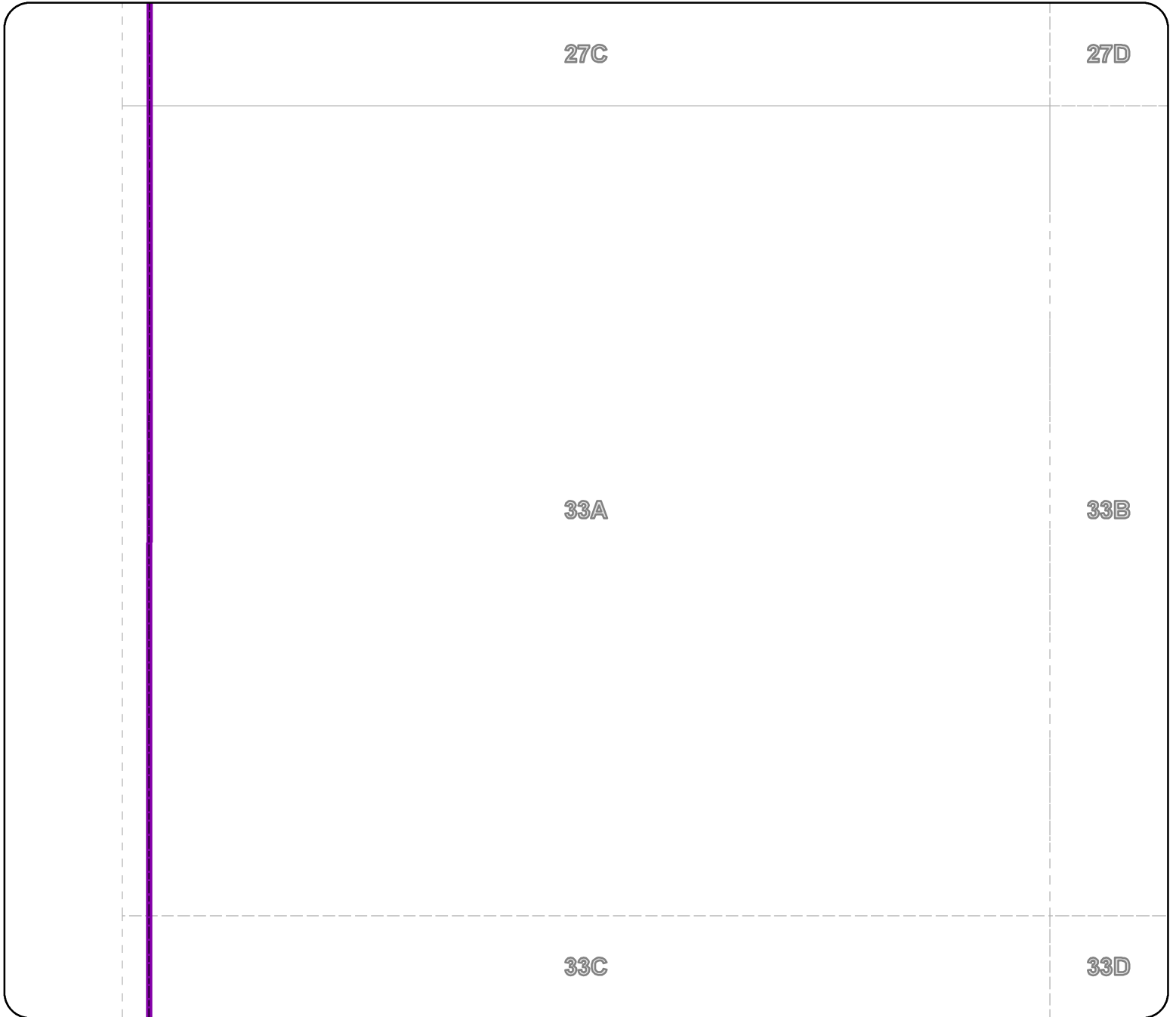

Palo Pinto County



The Palo Pinto County digital map data was created to assist in locating roads, locating addresses, E911 dispatch, network and routing applications. Palo Pinto County 911 Addressing Services and the NCTCOG are charged with the development and maintenance of the county's geographic database and are committed to offering accurate, useful, and current information about the County. Though every effort has been made to ensure accuracy, errors and conditions originating from physical sources used to develop the database may be reflected in the data supplied. Palo Pinto 911 Addressing nor NCTCOG shall be held liable for any errors in this data and this data cannot be constructed to be a legal document. The user must be aware of the data conditions and bear responsibility for the appropriate use of the information. To report an inaccuracy or obtain a copy of these maps, contact Palo Pinto 911 Addressing. These maps may not be reproduced for sale.



Legend

-  Rivers & Creeks
-  Rail
-  County
-  Lakes & ponds
-  City Limits

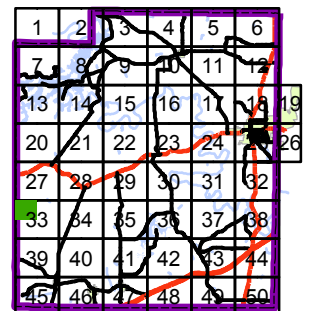

33B

Palo Pinto County

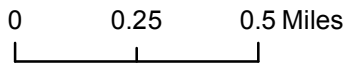
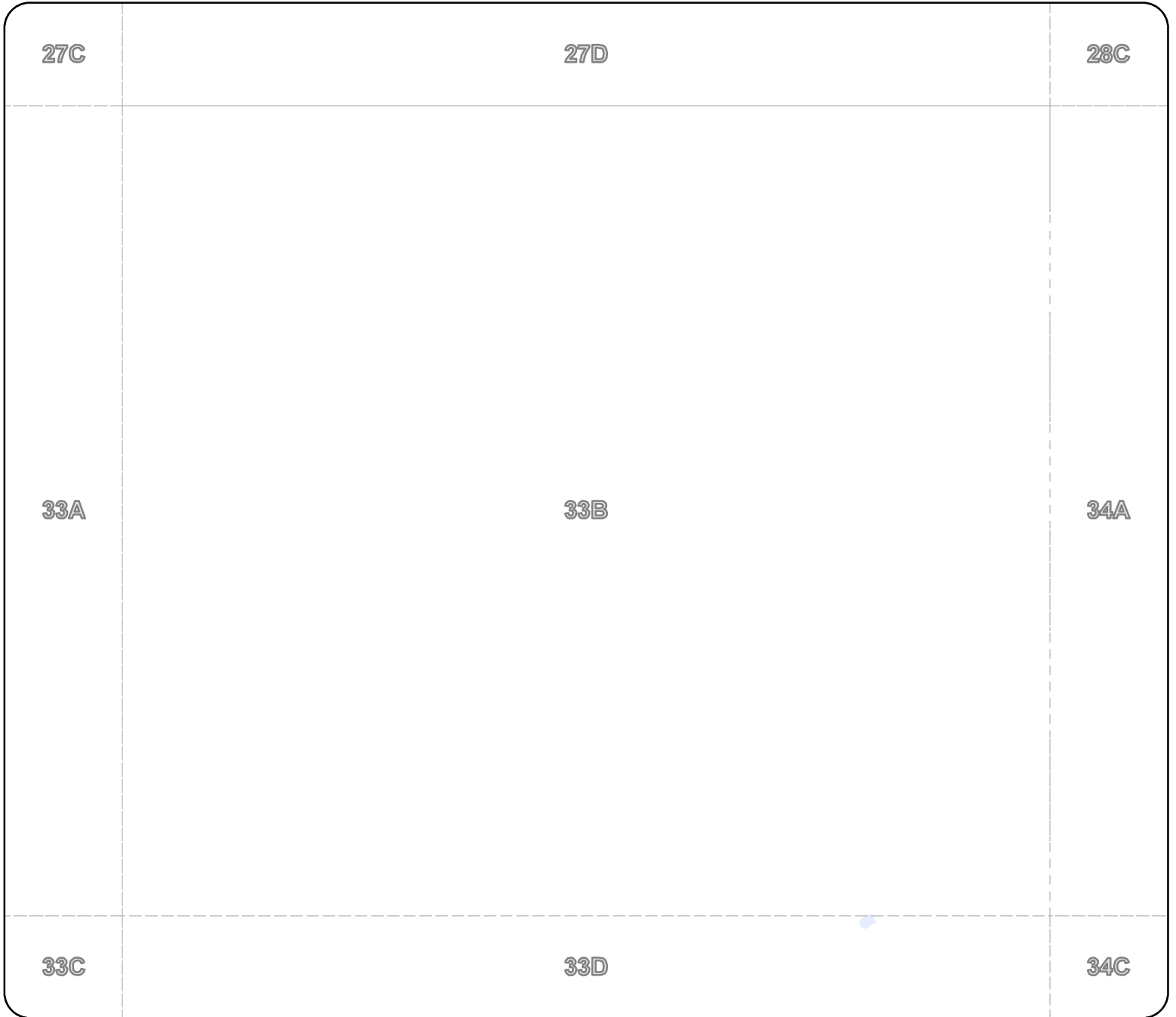

The Palo Pinto County digital map data was created to assist in locating roads, locating addresses, E911 dispatch, network and routing applications. Palo Pinto County 911 Addressing Services and the NCTCOG are charged with the development and maintenance of the county's geographic database and are committed to offering accurate, useful, and current information about the County. Though every effort has been made to ensure accuracy, errors and conditions originating from physical sources used to develop the database may be reflected in the data supplied. Palo Pinto 911 Addressing nor NCTCOG shall be held liable for any errors in this data and this data cannot be constructed to be a legal document. The user must be aware of the data conditions and bear responsibility for the appropriate use of the information. To report an inaccuracy or obtain a copy of these maps, contact Palo Pinto 911 Addressing. These maps may not be reproduced for sale.



Legend

- Rivers & Creeks
- Rail
- County
- Lakes & ponds
- City Limits

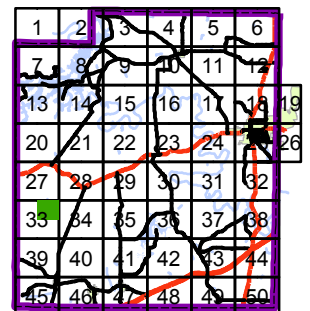

Palo Pinto County

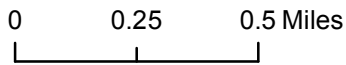
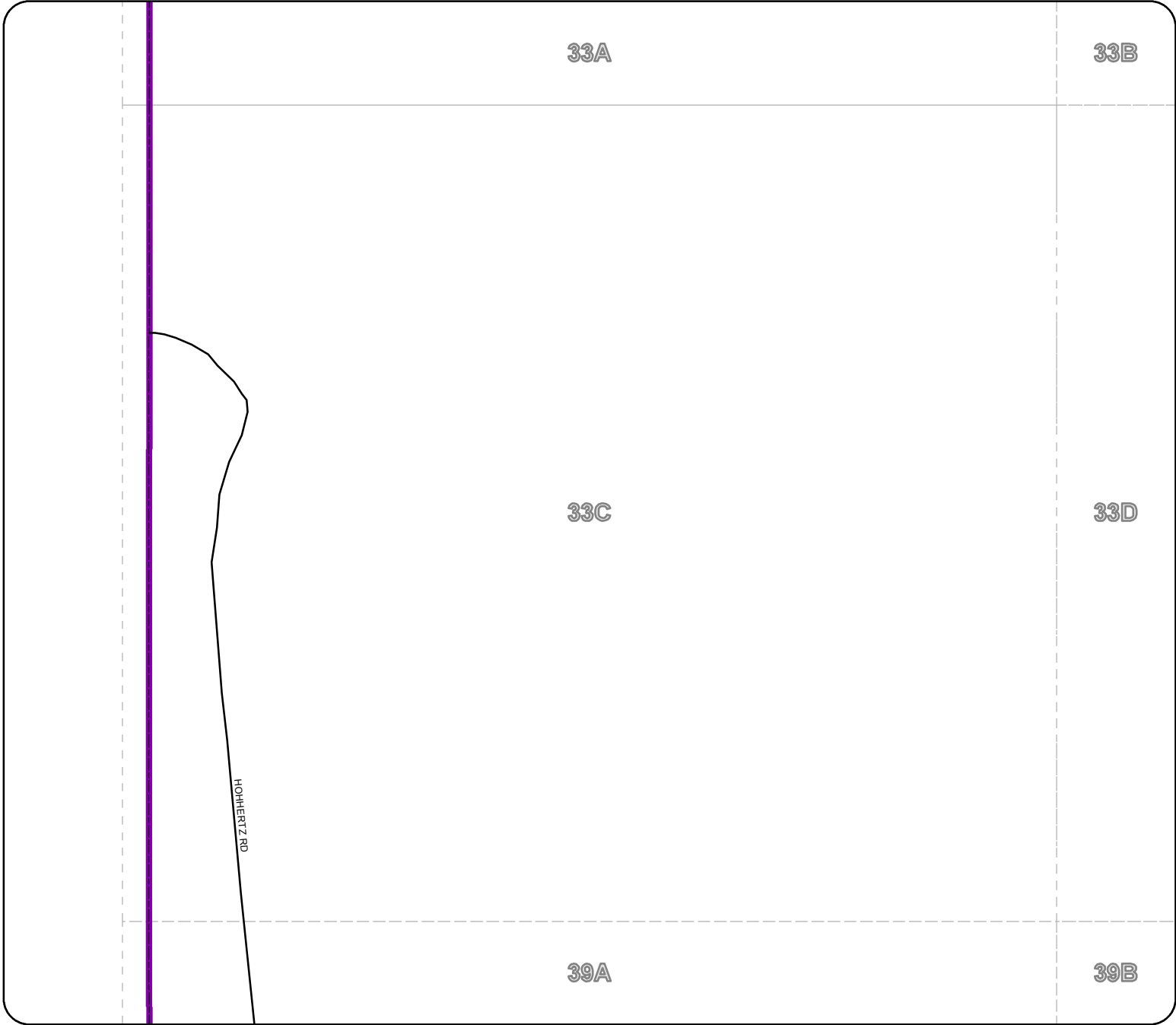

The Palo Pinto County digital map data was created to assist in locating roads, locating addresses, E911 dispatch, network and routing applications. Palo Pinto County 911 Addressing Services and the NCTCOG are charged with the development and maintenance of the county's geographic database and are committed to offering accurate, useful, and current information about the County. Though every effort has been made to ensure accuracy, errors and conditions originating from physical sources used to develop the database may be reflected in the data supplied. Palo Pinto 911 Addressing nor NCTCOG shall be held liable for any errors in this data and this data cannot be constructed to be a legal document. The user must be aware of the data conditions and bear responsibility for the appropriate use of the information. To report an inaccuracy or obtain a copy of these maps, contact Palo Pinto 911 Addressing. These maps may not be reproduced for sale.



Legend

- Rivers & Creeks
- Rail
- County
- Lakes & ponds
- City Limits

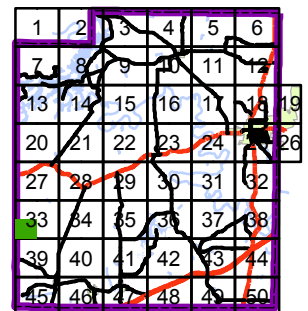

33D

Palo Pinto County

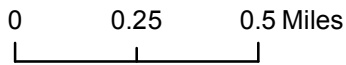
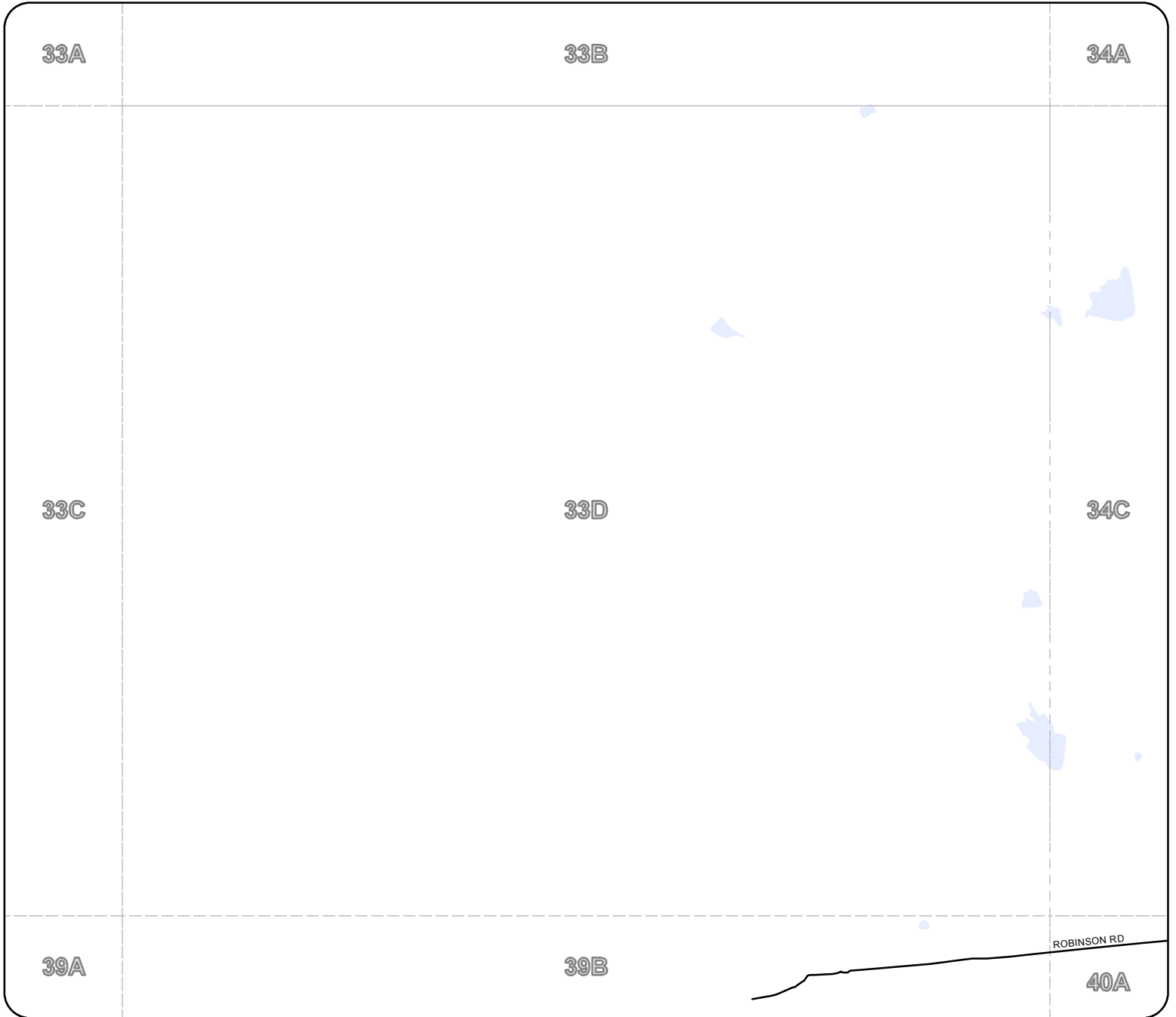

The Palo Pinto County digital map data was created to assist in locating roads, locating addresses, E911 dispatch, network and routing applications. Palo Pinto County 911 Addressing Services and the NCTCOG are charged with the development and maintenance of the county's geographic database and are committed to offering accurate, useful, and current information about the County. Though every effort has been made to ensure accuracy, errors and conditions originating from physical sources used to develop the database may be reflected in the data supplied. Palo Pinto 911 Addressing nor NCTCOG shall be held liable for any errors in this data and this data cannot be constructed to be a legal document. The user must be aware of the data conditions and bear responsibility for the appropriate use of the information. To report an inaccuracy or obtain a copy of these maps, contact Palo Pinto 911 Addressing. These maps may not be reproduced for sale.



Legend

- Rivers & Creeks
- Rail
- County
- Lakes & ponds
- City Limits

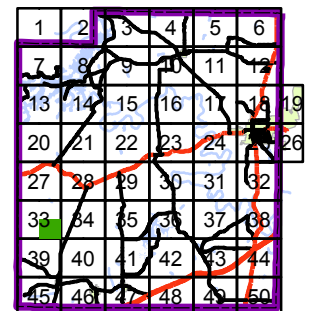

34A

Palo Pinto County

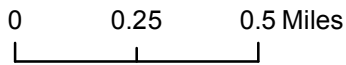
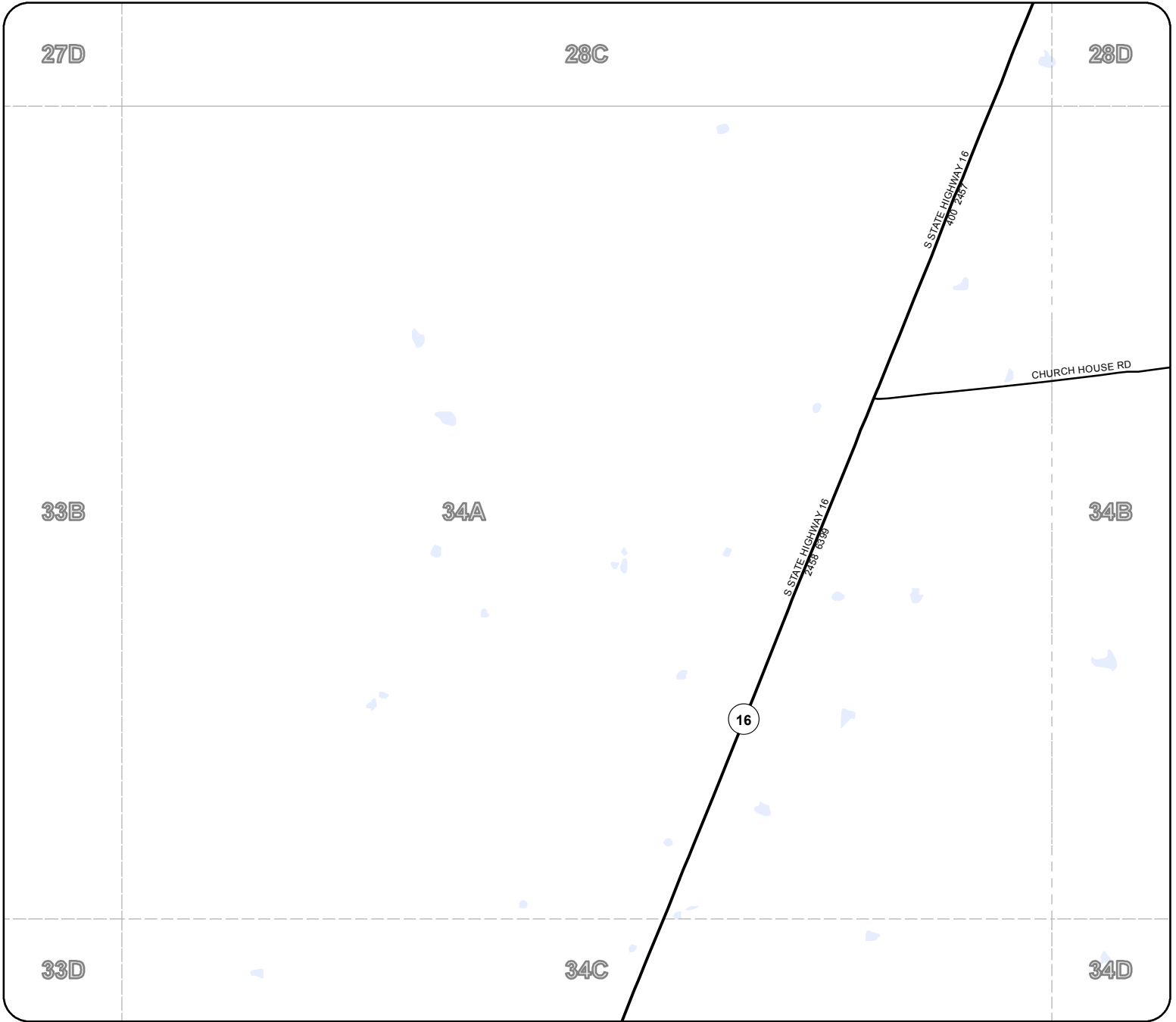

The Palo Pinto County digital map data was created to assist in locating roads, locating addresses, E911 dispatch, network and routing applications. Palo Pinto County 911 Addressing Services and the NCTCOG are charged with the development and maintenance of the county's geographic database and are committed to offering accurate, useful, and current information about the County. Though every effort has been made to ensure accuracy, errors and conditions originating from physical sources used to develop the database may be reflected in the data supplied. Palo Pinto 911 Addressing nor NCTCOG shall be held liable for any errors in this data and this data cannot be constructed to be a legal document. The user must be aware of the data conditions and bear responsibility for the appropriate use of the information. To report an inaccuracy or obtain a copy of these maps, contact Palo Pinto 911 Addressing. These maps may not be reproduced for sale.

Legend

- Rivers & Creeks
- Rail
- County
- Lakes & ponds
- City Limits

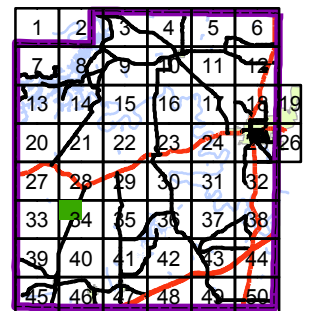



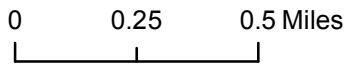

34B

Palo Pinto County



The Palo Pinto County digital map data was created to assist in locating roads, locating addresses, E911 dispatch, network and routing applications. Palo Pinto County 911 Addressing Services and the NCTCOG are charged with the development and maintenance of the county's geographic database and are committed to offering accurate, useful, and current information about the County. Though every effort has been made to ensure accuracy, errors and conditions originating from physical sources used to develop the database may be reflected in the data supplied. Palo Pinto 911 Addressing nor NCTCOG shall be held liable for any errors in this data and this data cannot be constructed to be a legal document. The user must be aware of the data conditions and bear responsibility for the appropriate use of the information. To report an inaccuracy or obtain a copy of these maps, contact Palo Pinto 911 Addressing. These maps may not be reproduced for sale.

Legend

-  Rivers & Creeks
-  Rail
-  County
-  Lakes & ponds
-  City Limits

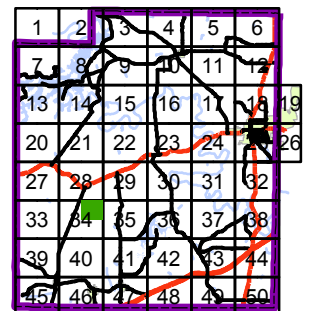

34C

Palo Pinto County

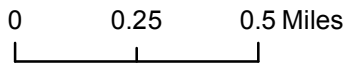
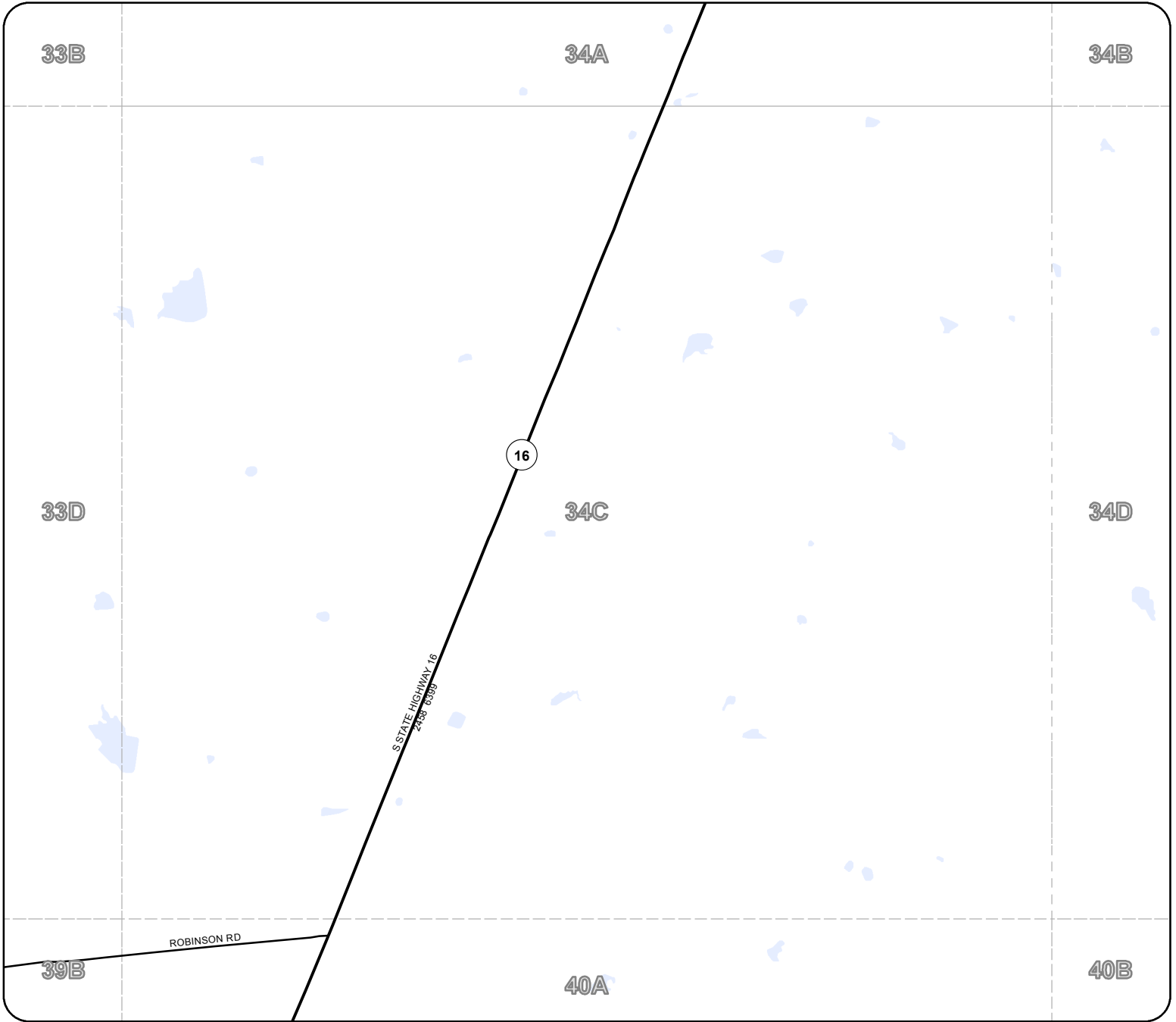

Legend

- Rivers & Creeks
- Rail
- County
- Lakes & ponds
- City Limits

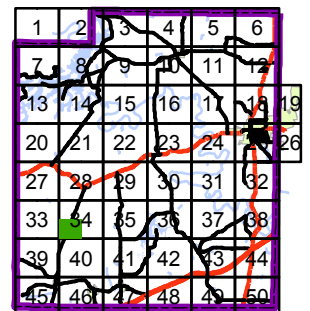

The Palo Pinto County digital map data was created to assist in locating roads, locating addresses, E911 dispatch, network and routing applications. Palo Pinto County 911 Addressing Services and the NCTCOG are charged with the development and maintenance of the county's geographic database and are committed to offering accurate, useful, and current information about the County. Though every effort has been made to ensure accuracy, errors and conditions originating from physical sources used to develop the database may be reflected in the data supplied. Palo Pinto 911 Addressing nor NCTCOG shall be held liable for any errors in this data and this data cannot be constructed to be a legal document. The user must be aware of the data conditions and bear responsibility for the appropriate use of the information. To report an inaccuracy or obtain a copy of these maps, contact Palo Pinto 911 Addressing. These maps may not be reproduced for sale.

34D

Palo Pinto County

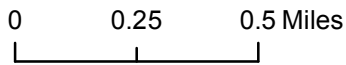
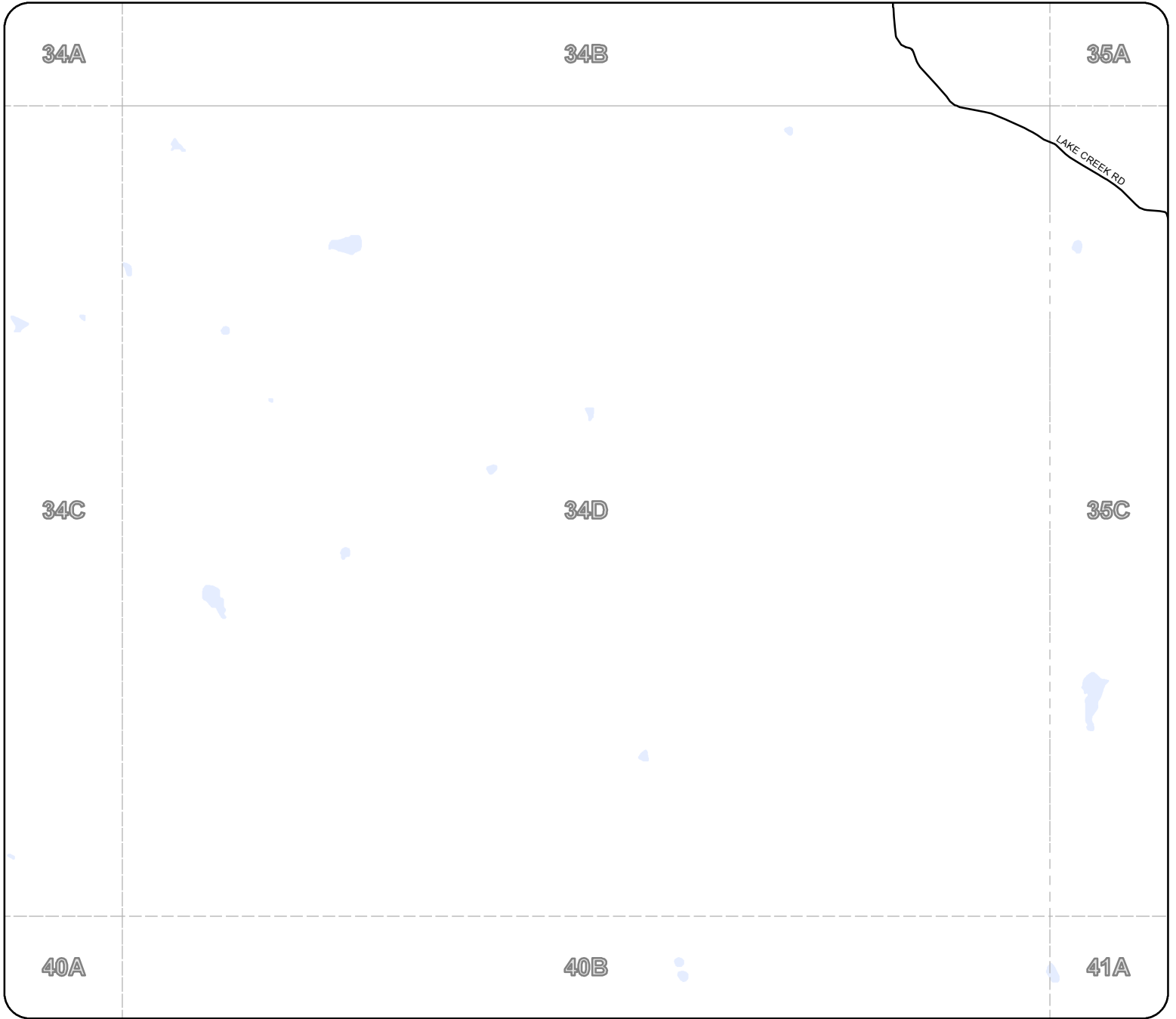

The Palo Pinto County digital map data was created to assist in locating roads, locating addresses, E911 dispatch, network and routing applications. Palo Pinto County 911 Addressing Services and the NCTCOG are charged with the development and maintenance of the county's geographic database and are committed to offering accurate, useful, and current information about the County. Though every effort has been made to ensure accuracy, errors and conditions originating from physical sources used to develop the database may be reflected in the data supplied. Palo Pinto 911 Addressing nor NCTCOG shall be held liable for any errors in this data and this data cannot be constructed to be a legal document. The user must be aware of the data conditions and bear responsibility for the appropriate use of the information. To report an inaccuracy or obtain a copy of these maps, contact Palo Pinto 911 Addressing. These maps may not be reproduced for sale.



Legend

- Rivers & Creeks
- Rail
- County
- Lakes & ponds
- City Limits

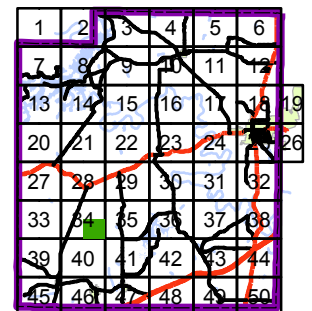

35A

Palo Pinto County

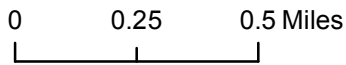

Legend

- Rivers & Creeks
- Rail
- County
- Lakes & ponds
- City Limits

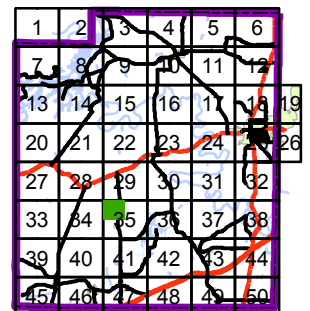

The Palo Pinto County digital map data was created to assist in locating roads, locating addresses, E911 dispatch, network and routing applications. Palo Pinto County 911 Addressing Services and the NCTCOG are charged with the development and maintenance of the county's geographic database and are committed to offering accurate, useful, and current information about the County. Though every effort has been made to ensure accuracy, errors and conditions originating from physical sources used to develop the database may be reflected in the data supplied. Palo Pinto 911 Addressing nor NCTCOG shall be held liable for any errors in this data and this data cannot be constructed to be a legal document. The user must be aware of the data conditions and bear responsibility for the appropriate use of the information. To report an inaccuracy or obtain a copy of these maps, contact Palo Pinto 911 Addressing. These maps may not be reproduced for sale.

35B

Palo Pinto County

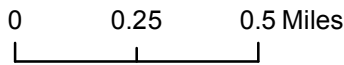
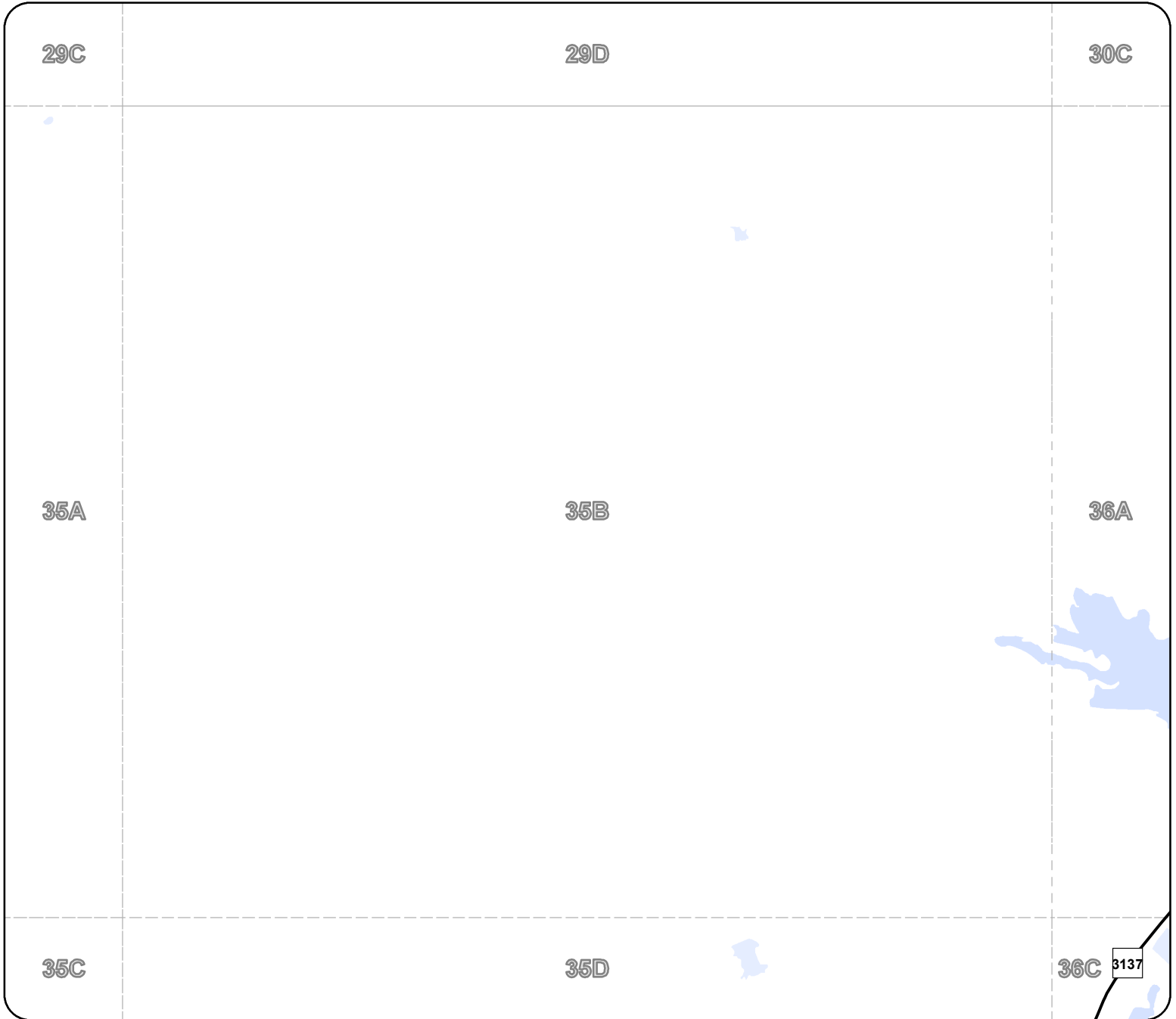

The Palo Pinto County digital map data was created to assist in locating roads, locating addresses, E911 dispatch, network and routing applications. Palo Pinto County 911 Addressing Services and the NCTCOG are charged with the development and maintenance of the county's geographic database and are committed to offering accurate, useful, and current information about the County. Though every effort has been made to ensure accuracy, errors and conditions originating from physical sources used to develop the database may be reflected in the data supplied. Palo Pinto 911 Addressing nor NCTCOG shall be held liable for any errors in this data and this data cannot be constructed to be a legal document. The user must be aware of the data conditions and bear responsibility for the appropriate use of the information. To report an inaccuracy or obtain a copy of these maps, contact Palo Pinto 911 Addressing. These maps may not be reproduced for sale.



Legend

- Rivers & Creeks
- Rail
- County
- Lakes & ponds
- City Limits

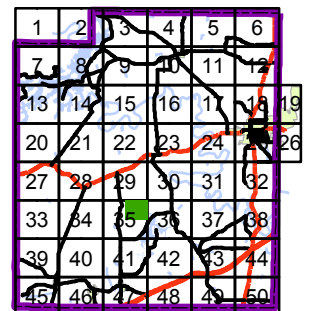

35C

Palo Pinto County

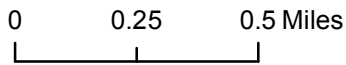

The Palo Pinto County digital map data was created to assist in locating roads, locating addresses, E911 dispatch, network and routing applications. Palo Pinto County 911 Addressing Services and the NCTCOG are charged with the development and maintenance of the county's geographic database and are committed to offering accurate, useful, and current information about the County. Though every effort has been made to ensure accuracy, errors and conditions originating from physical sources used to develop the database may be reflected in the data supplied. Palo Pinto 911 Addressing nor NCTCOG shall be held liable for any errors in this data and this data cannot be constructed to be a legal document. The user must be aware of the data conditions and bear responsibility for the appropriate use of the information. To report an inaccuracy or obtain a copy of these maps, contact Palo Pinto 911 Addressing. These maps may not be reproduced for sale.



Legend

- Rivers & Creeks
- Rail
- County
- Lakes & ponds
- City Limits

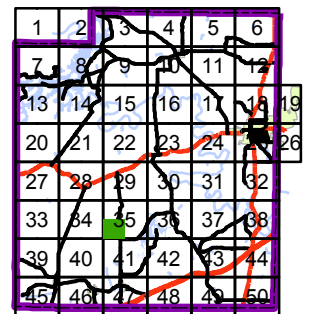



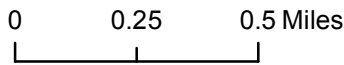
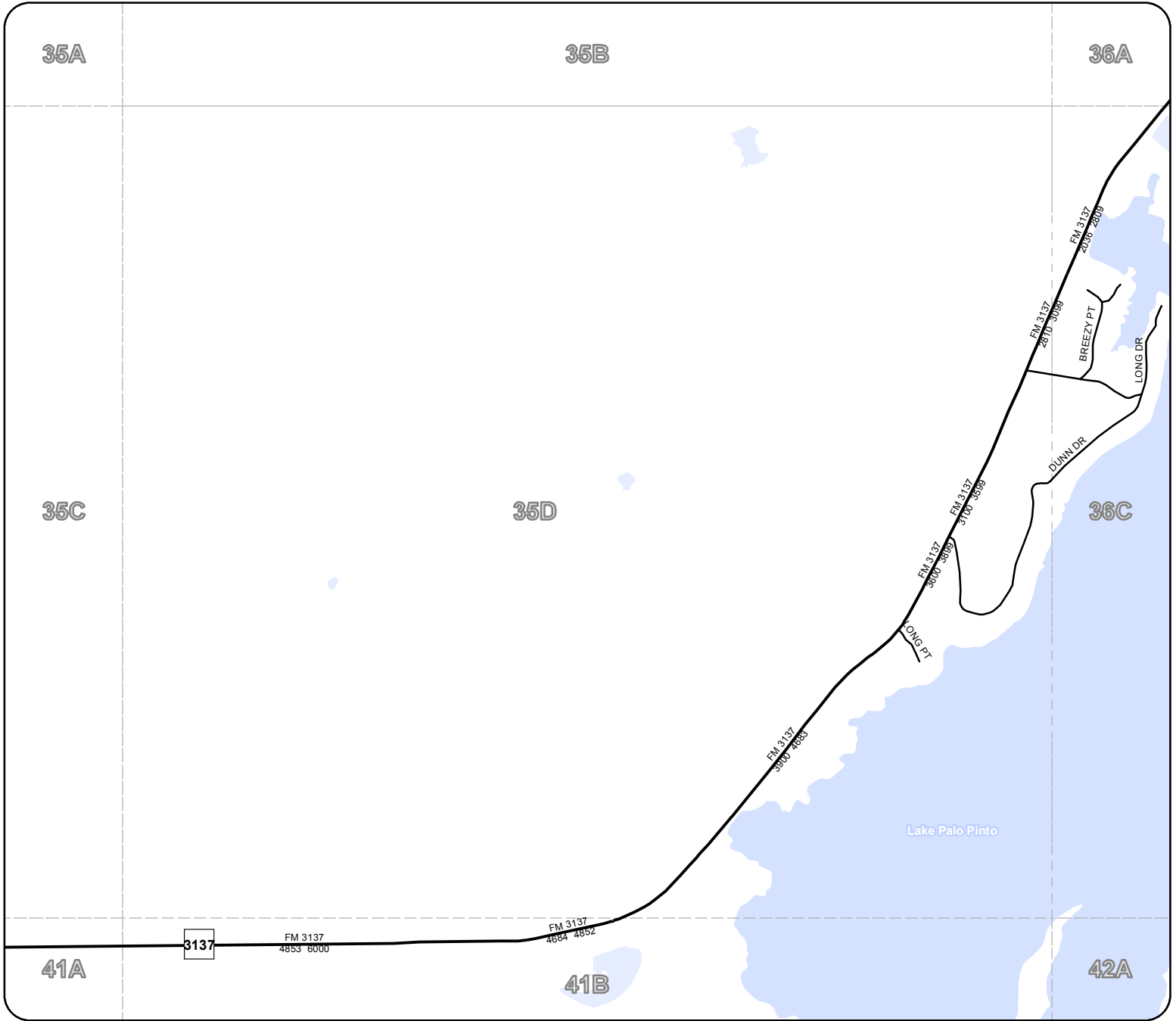

35D

Palo Pinto County



Legend

-  Rivers & Creeks
-  Rail
-  County
-  Lakes & ponds
-  City Limits

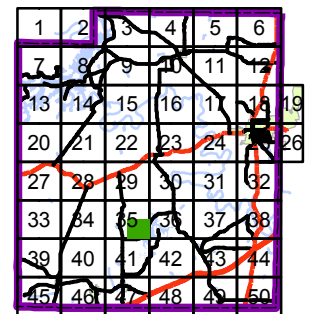



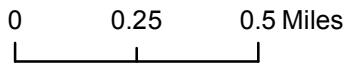
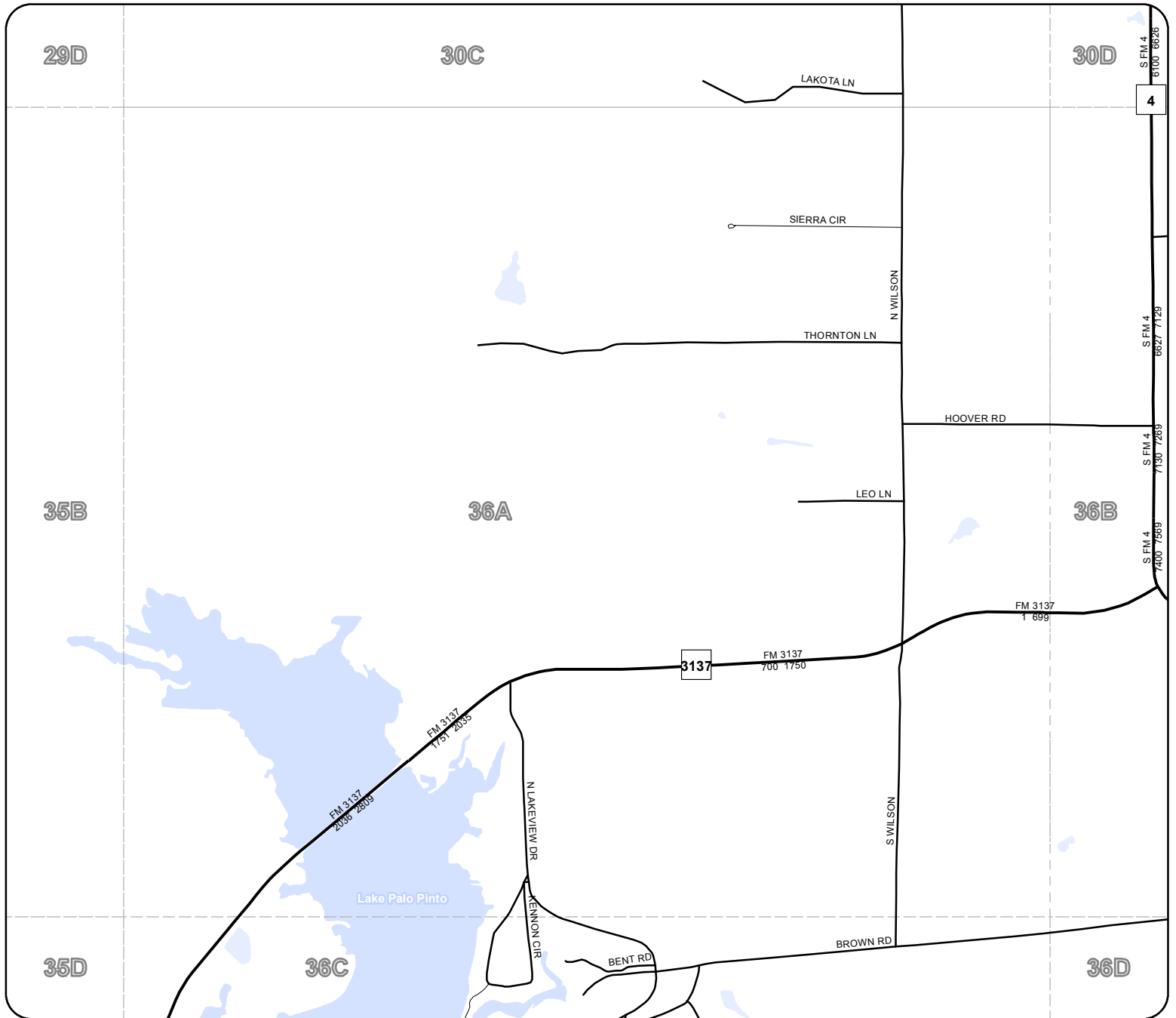

The Palo Pinto County digital map data was created to assist in locating roads, locating addresses, E911 dispatch, network and routing applications. Palo Pinto County 911 Addressing Services and the NCTCOG are charged with the development and maintenance of the county's geographic database and are committed to offering accurate, useful, and current information about the County. Though every effort has been made to ensure accuracy, errors and conditions originating from physical sources used to develop the database may be reflected in the data supplied. Palo Pinto 911 Addressing nor NCTCOG shall be held liable for any errors in this data and this data cannot be constructed to be a legal document. The user must be aware of the data conditions and bear responsibility for the appropriate use of the information. To report an inaccuracy or obtain a copy of these maps, contact Palo Pinto 911 Addressing. These maps may not be reproduced for sale.

Palo Pinto County



Legend

-  Rivers & Creeks
-  Rail
-  County
-  Lakes & ponds
-  City Limits

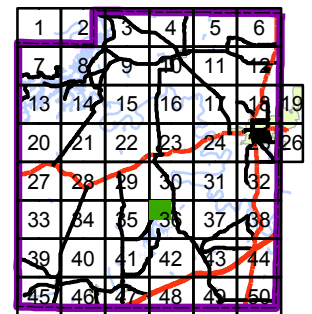

The Palo Pinto County digital map data was created to assist in locating roads, locating addresses, E911 dispatch, network and routing applications. Palo Pinto County 911 Addressing Services and the NCTCOG are charged with the development and maintenance of the county's geographic database and are committed to offering accurate, useful, and current information about the County. Though every effort has been made to ensure accuracy, errors and conditions originating from physical sources used to develop the database may be reflected in the data supplied. Palo Pinto 911 Addressing nor NCTCOG shall be held liable for any errors in this data and this data cannot be constructed to be a legal document. The user must be aware of the data conditions and bear responsibility for the appropriate use of the information. To report an inaccuracy or obtain a copy of these maps, contact Palo Pinto 911 Addressing. These maps may not be reproduced for sale.

Palo Pinto County

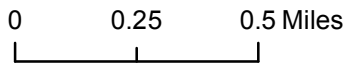
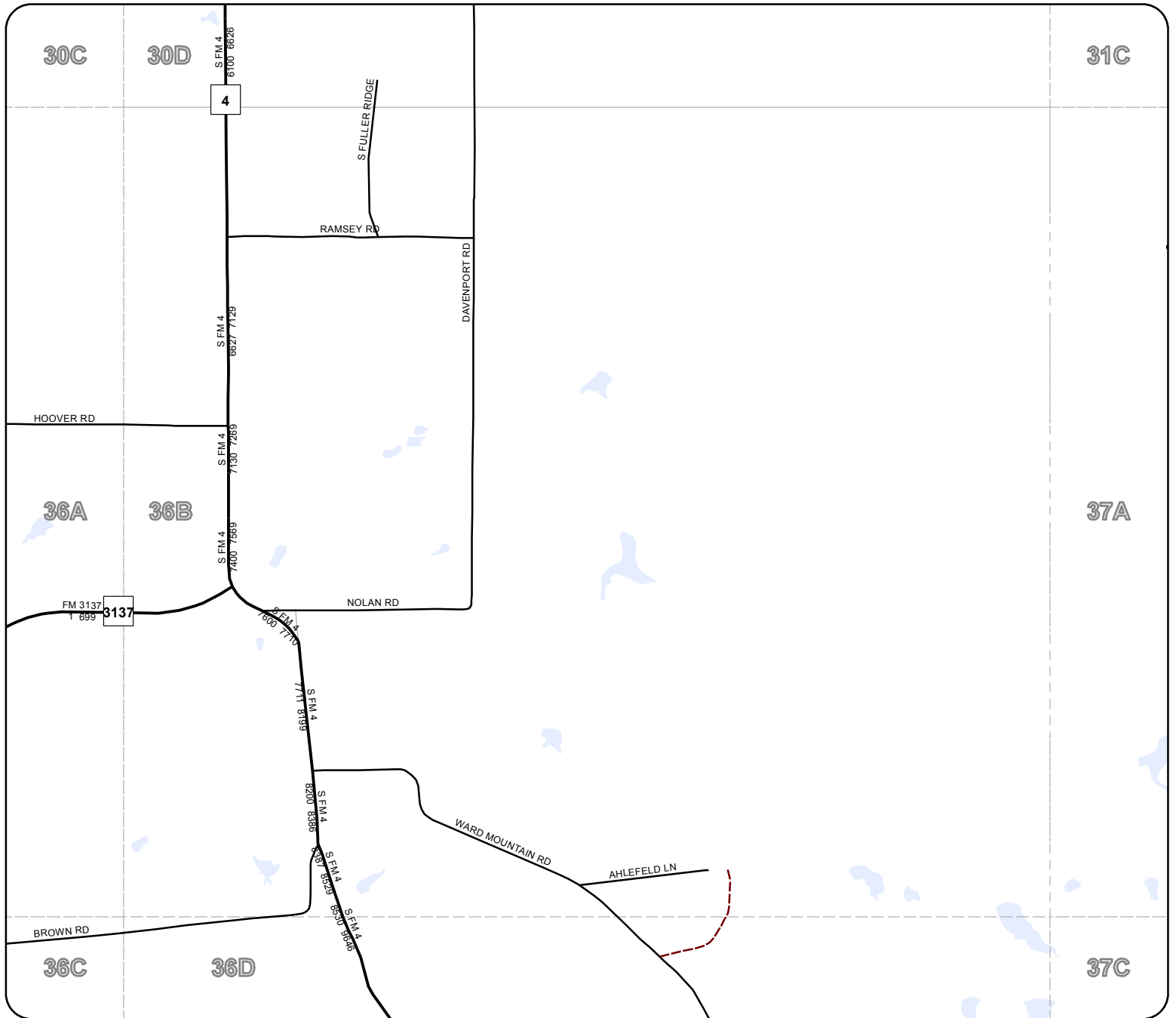

The Palo Pinto County digital map data was created to assist in locating roads, locating addresses, E911 dispatch, network and routing applications. Palo Pinto County 911 Addressing Services and the NCTCOG are charged with the development and maintenance of the county's geographic database and are committed to offering accurate, useful, and current information about the County. Though every effort has been made to ensure accuracy, errors and conditions originating from physical sources used to develop the database may be reflected in the data supplied. Palo Pinto 911 Addressing nor NCTCOG shall be held liable for any errors in this data and this data cannot be constructed to be a legal document. The user must be aware of the data conditions and bear responsibility for the appropriate use of the information. To report an inaccuracy or obtain a copy of these maps, contact Palo Pinto 911 Addressing. These maps may not be reproduced for sale.



Legend

- Rivers & Creeks
- Rail
- County
- Lakes & ponds
- City Limits

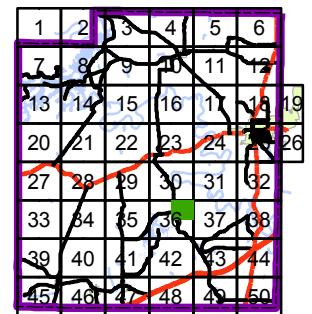

Palo Pinto County

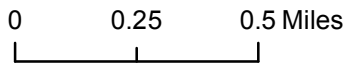
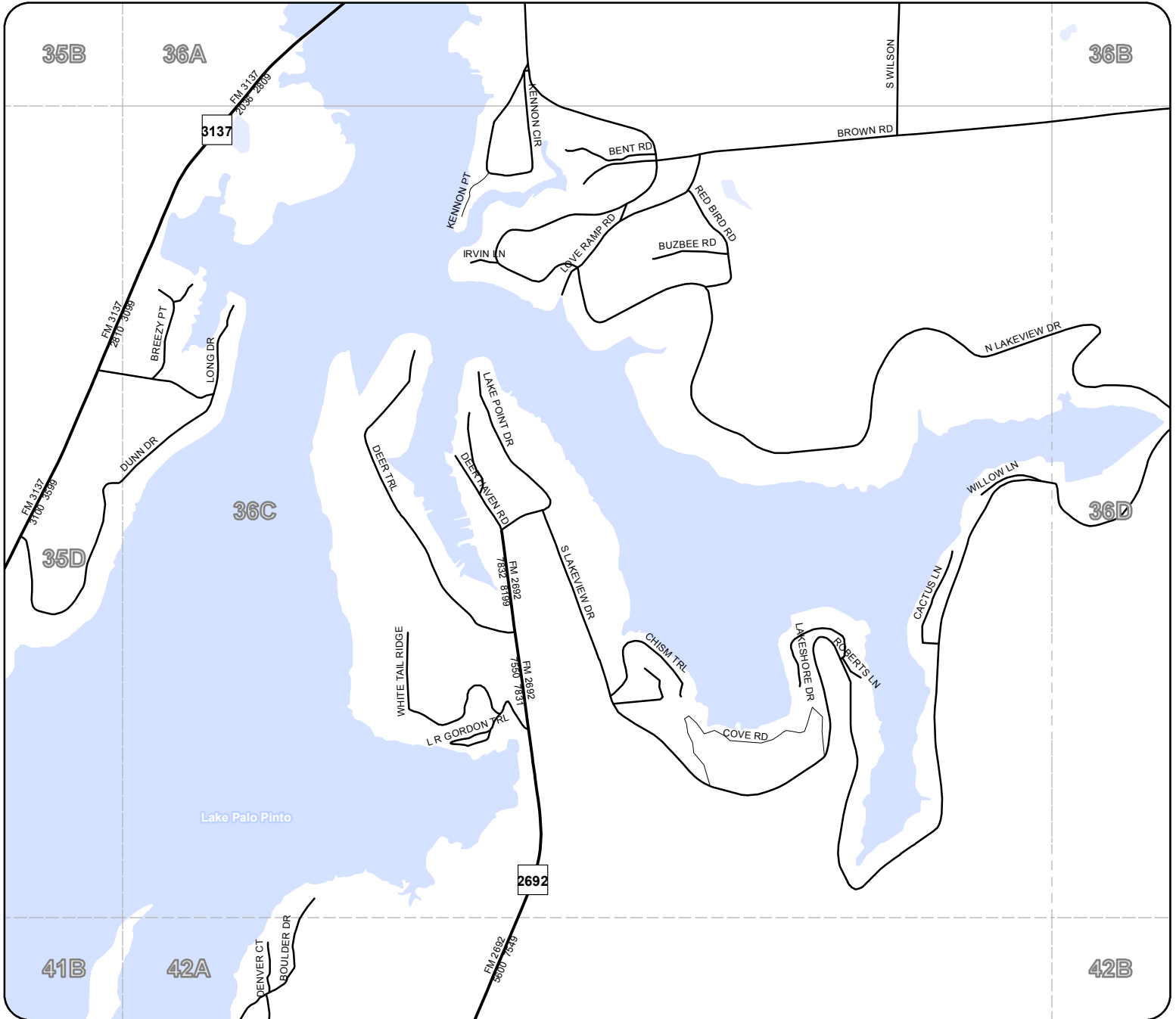

Legend

- Rivers & Creeks
- Rail
- County
- Lakes & ponds
- City Limits

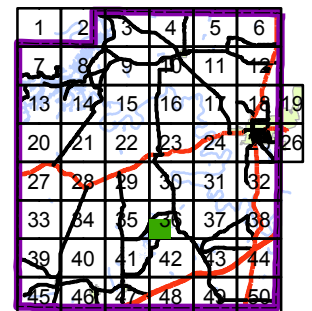



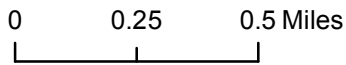
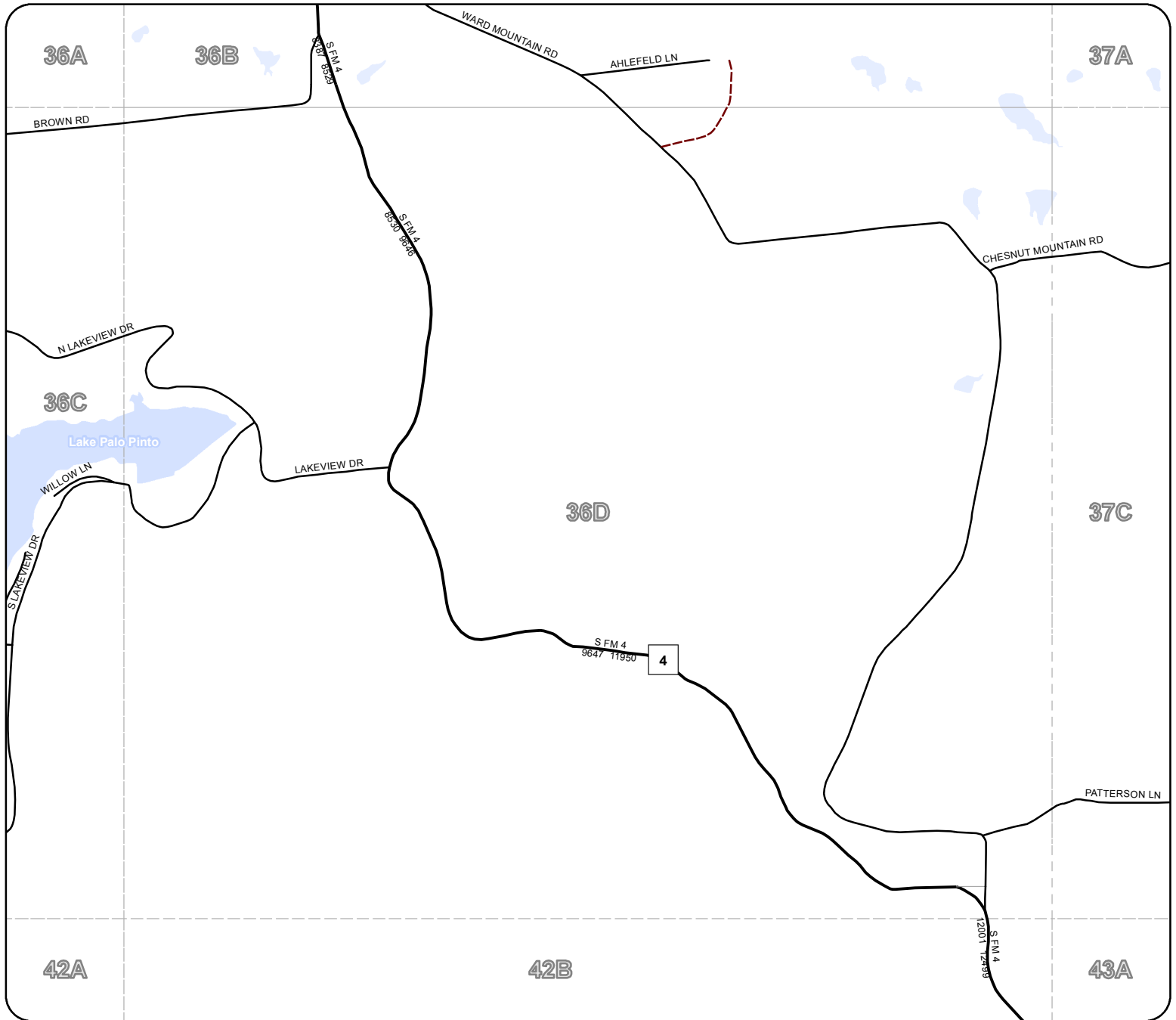

The Palo Pinto County digital map data was created to assist in locating roads, locating addresses, E911 dispatch, network and routing applications. Palo Pinto County 911 Addressing Services and the NCTCOG are charged with the development and maintenance of the county's geographic database and are committed to offering accurate, useful, and current information about the County. Though every effort has been made to ensure accuracy, errors and conditions originating from physical sources used to develop the database may be reflected in the data supplied. Palo Pinto 911 Addressing nor NCTCOG shall be held liable for any errors in this data and this data cannot be constructed to be a legal document. The user must be aware of the data conditions and bear responsibility for the appropriate use of the information. To report an inaccuracy or obtain a copy of these maps, contact Palo Pinto 911 Addressing. These maps may not be reproduced for sale.

36D

Palo Pinto County



Legend

-  Rivers & Creeks
-  Rail
-  County
-  Lakes & ponds
-  City Limits

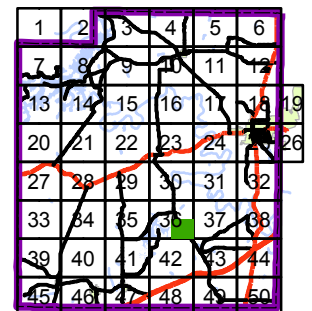

The Palo Pinto County digital map data was created to assist in locating roads, locating addresses, E911 dispatch, network and routing applications. Palo Pinto County 911 Addressing Services and the NCTCOG are charged with the development and maintenance of the county's geographic database and are committed to offering accurate, useful, and current information about the County. Though every effort has been made to ensure accuracy, errors and conditions originating from physical sources used to develop the database may be reflected in the data supplied. Palo Pinto 911 Addressing nor NCTCOG shall be held liable for any errors in this data and this data cannot be constructed to be a legal document. The user must be aware of the data conditions and bear responsibility for the appropriate use of the information. To report an inaccuracy or obtain a copy of these maps, contact Palo Pinto 911 Addressing. These maps may not be reproduced for sale.

37A

Palo Pinto County

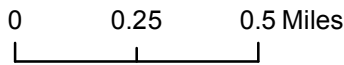
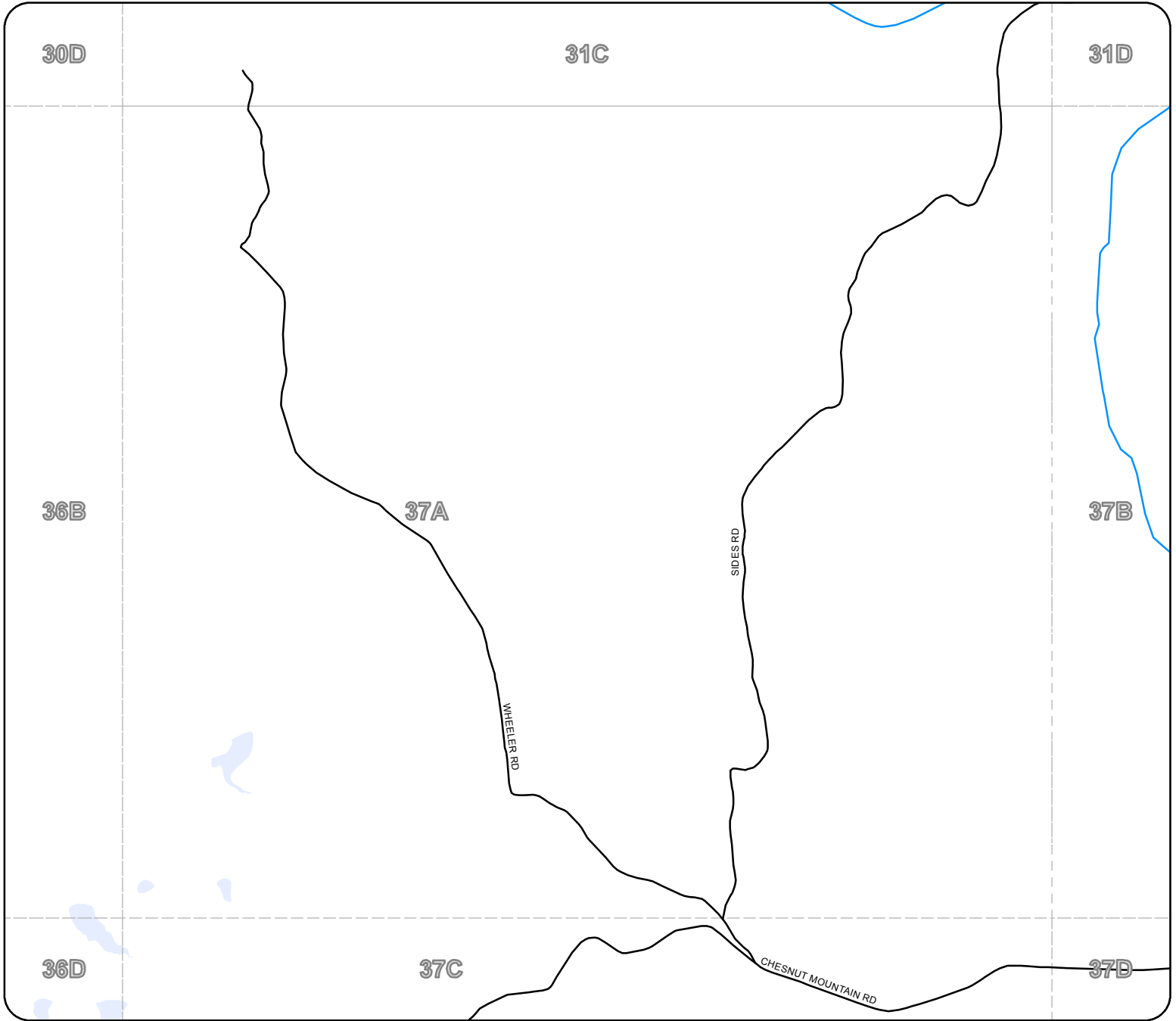

Legend

- Rivers & Creeks
- Rail
- County
- Lakes & ponds
- City Limits

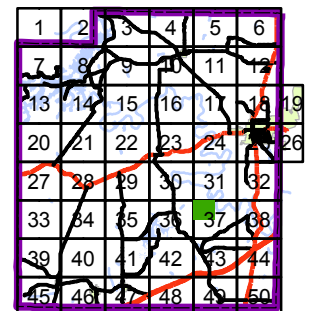

The Palo Pinto County digital map data was created to assist in locating roads, locating addresses, E911 dispatch, network and routing applications. Palo Pinto County 911 Addressing Services and the NCTCOG are charged with the development and maintenance of the county's geographic database and are committed to offering accurate, useful, and current information about the County. Though every effort has been made to ensure accuracy, errors and conditions originating from physical sources used to develop the database may be reflected in the data supplied. Palo Pinto 911 Addressing nor NCTCOG shall be held liable for any errors in this data and this data cannot be constructed to be a legal document. The user must be aware of the data conditions and bear responsibility for the appropriate use of the information. To report an inaccuracy or obtain a copy of these maps, contact Palo Pinto 911 Addressing. These maps may not be reproduced for sale.

Palo Pinto County

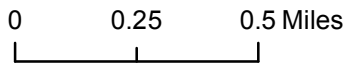
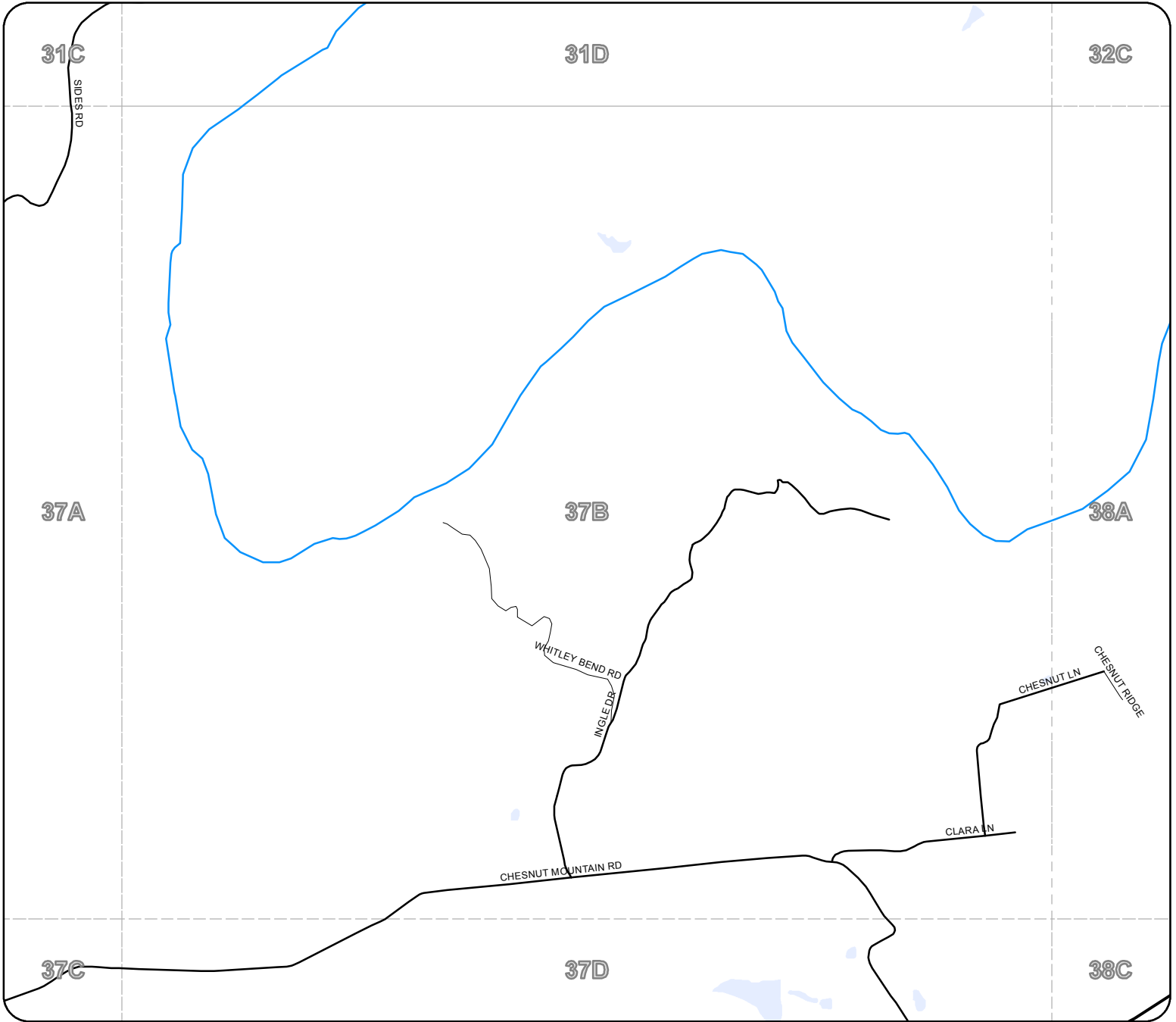

Legend

- Rivers & Creeks
- Rail
- County
- Lakes & ponds
- City Limits

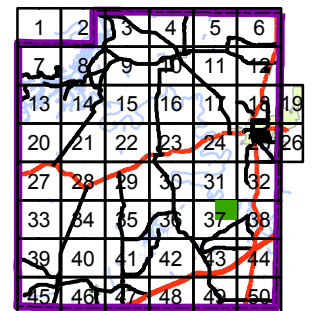

The Palo Pinto County digital map data was created to assist in locating roads, locating addresses, E911 dispatch, network and routing applications. Palo Pinto County 911 Addressing Services and the NCTCOG are charged with the development and maintenance of the county's geographic database and are committed to offering accurate, useful, and current information about the County. Though every effort has been made to ensure accuracy, errors and conditions originating from physical sources used to develop the database may be reflected in the data supplied. Palo Pinto 911 Addressing nor NCTCOG shall be held liable for any errors in this data and this data cannot be constructed to be a legal document. The user must be aware of the data conditions and bear responsibility for the appropriate use of the information. To report an inaccuracy or obtain a copy of these maps, contact Palo Pinto 911 Addressing. These maps may not be reproduced for sale.

37C

Palo Pinto County

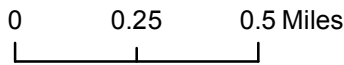
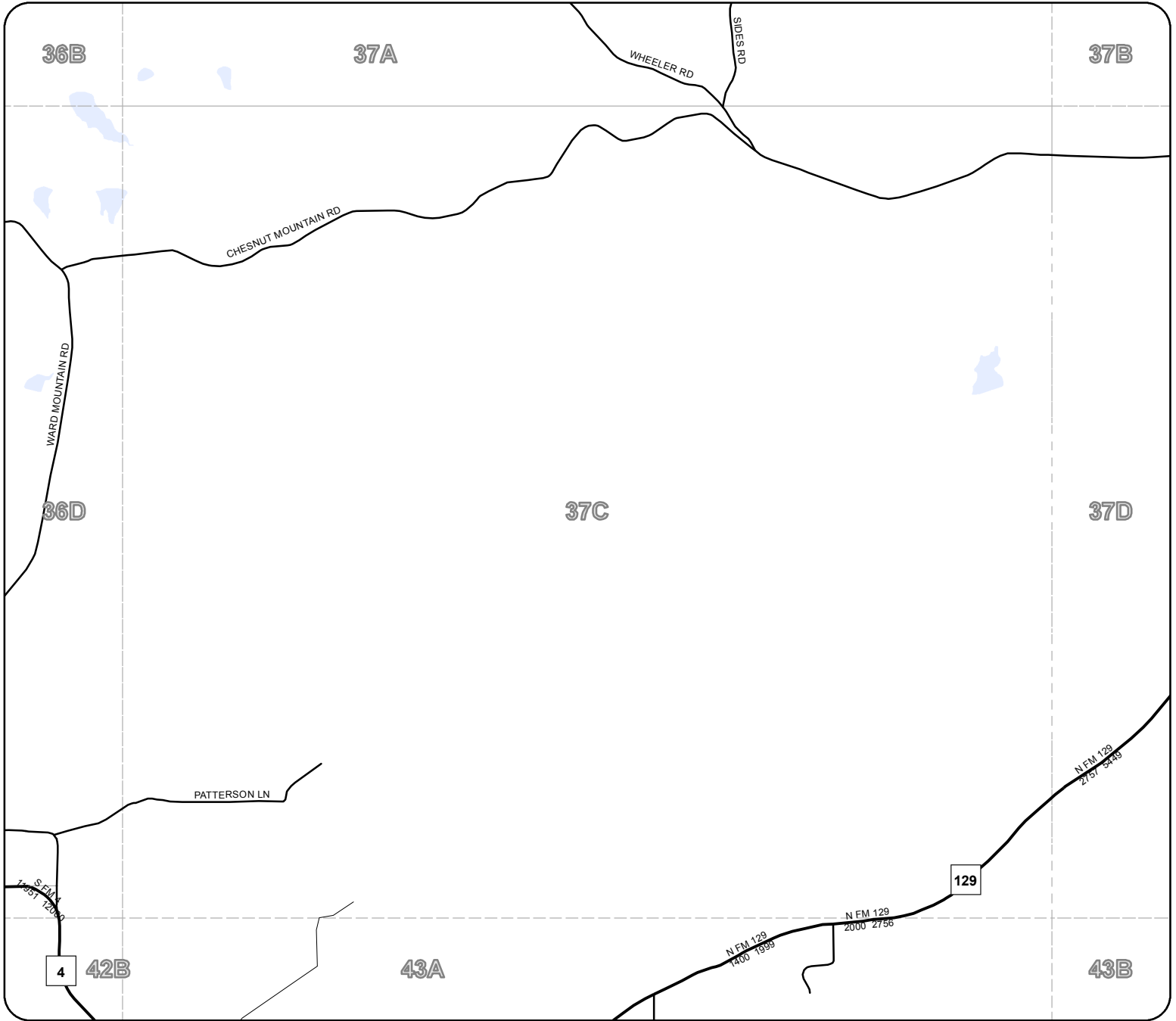

Legend

- Rivers & Creeks
- Rail
- County
- Lakes & ponds
- City Limits

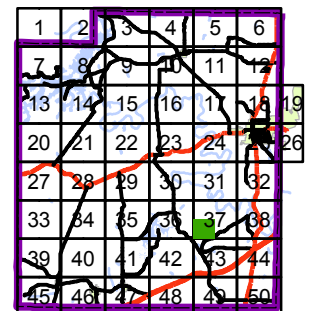

The Palo Pinto County digital map data was created to assist in locating roads, locating addresses, E911 dispatch, network and routing applications. Palo Pinto County 911 Addressing Services and the NCTCOG are charged with the development and maintenance of the county's geographic database and are committed to offering accurate, useful, and current information about the County. Though every effort has been made to ensure accuracy, errors and conditions originating from physical sources used to develop the database may be reflected in the data supplied. Palo Pinto 911 Addressing nor NCTCOG shall be held liable for any errors in this data and this data cannot be constructed to be a legal document. The user must be aware of the data conditions and bear responsibility for the appropriate use of the information. To report an inaccuracy or obtain a copy of these maps, contact Palo Pinto 911 Addressing. These maps may not be reproduced for sale.

37D

Palo Pinto County

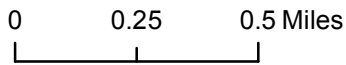
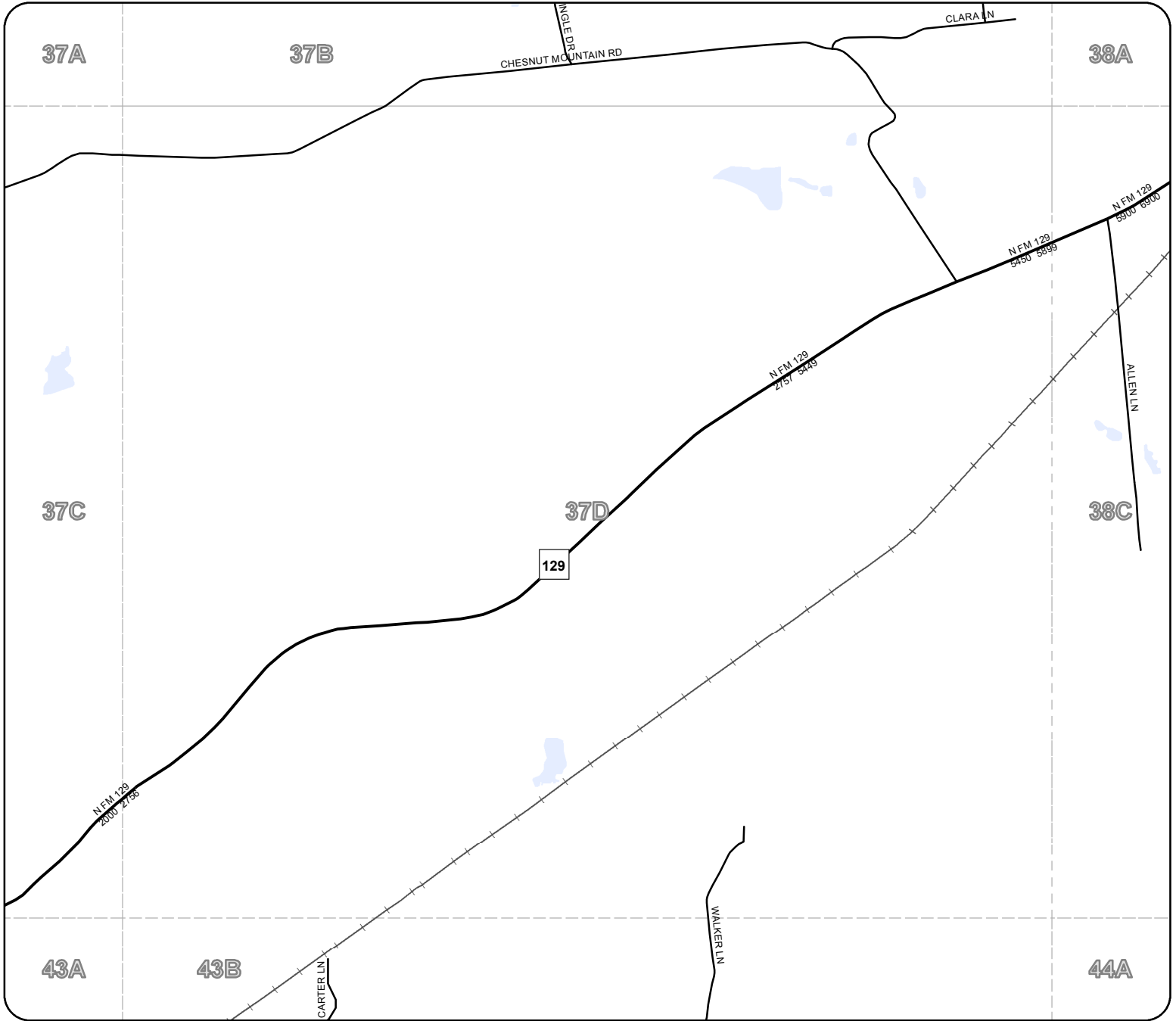

Legend

- Rivers & Creeks
- Rail
- County
- Lakes & ponds
- City Limits

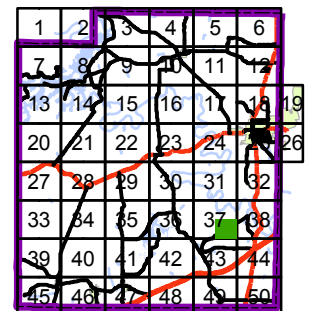

The Palo Pinto County digital map data was created to assist in locating roads, locating addresses, E911 dispatch, network and routing applications. Palo Pinto County 911 Addressing Services and the NCTCOG are charged with the development and maintenance of the county's geographic database and are committed to offering accurate, useful, and current information about the County. Though every effort has been made to ensure accuracy, errors and conditions originating from physical sources used to develop the database may be reflected in the data supplied. Palo Pinto 911 Addressing nor NCTCOG shall be held liable for any errors in this data and this data cannot be constructed to be a legal document. The user must be aware of the data conditions and bear responsibility for the appropriate use of the information. To report an inaccuracy or obtain a copy of these maps, contact Palo Pinto 911 Addressing. These maps may not be reproduced for sale.

Palo Pinto County

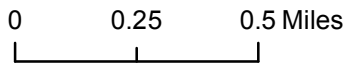
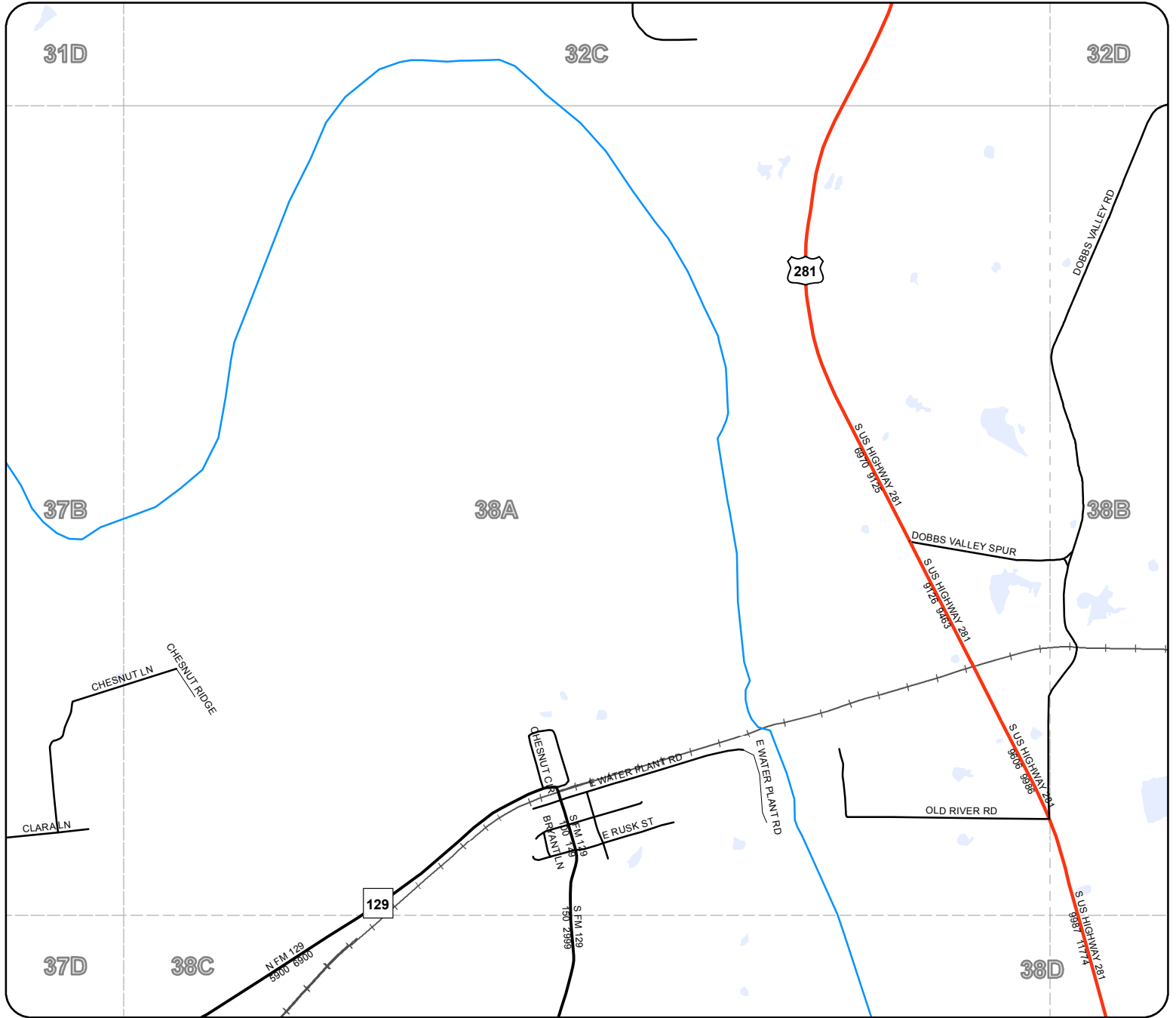

Legend

- Rivers & Creeks
- Rail
- County
- Lakes & ponds
- City Limits

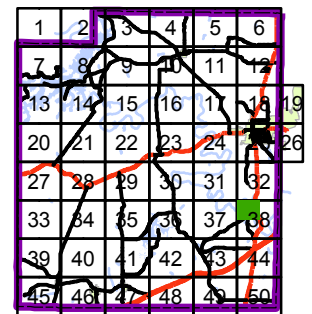

The Palo Pinto County digital map data was created to assist in locating roads, locating addresses, E911 dispatch, network and routing applications. Palo Pinto County 911 Addressing Services and the NCTCOG are charged with the development and maintenance of the county's geographic database and are committed to offering accurate, useful, and current information about the County. Though every effort has been made to ensure accuracy, errors and conditions originating from physical sources used to develop the database may be reflected in the data supplied. Palo Pinto 911 Addressing nor NCTCOG shall be held liable for any errors in this data and this data cannot be constructed to be a legal document. The user must be aware of the data conditions and bear responsibility for the appropriate use of the information. To report an inaccuracy or obtain a copy of these maps, contact Palo Pinto 911 Addressing. These maps may not be reproduced for sale.

Palo Pinto County

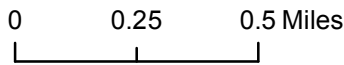
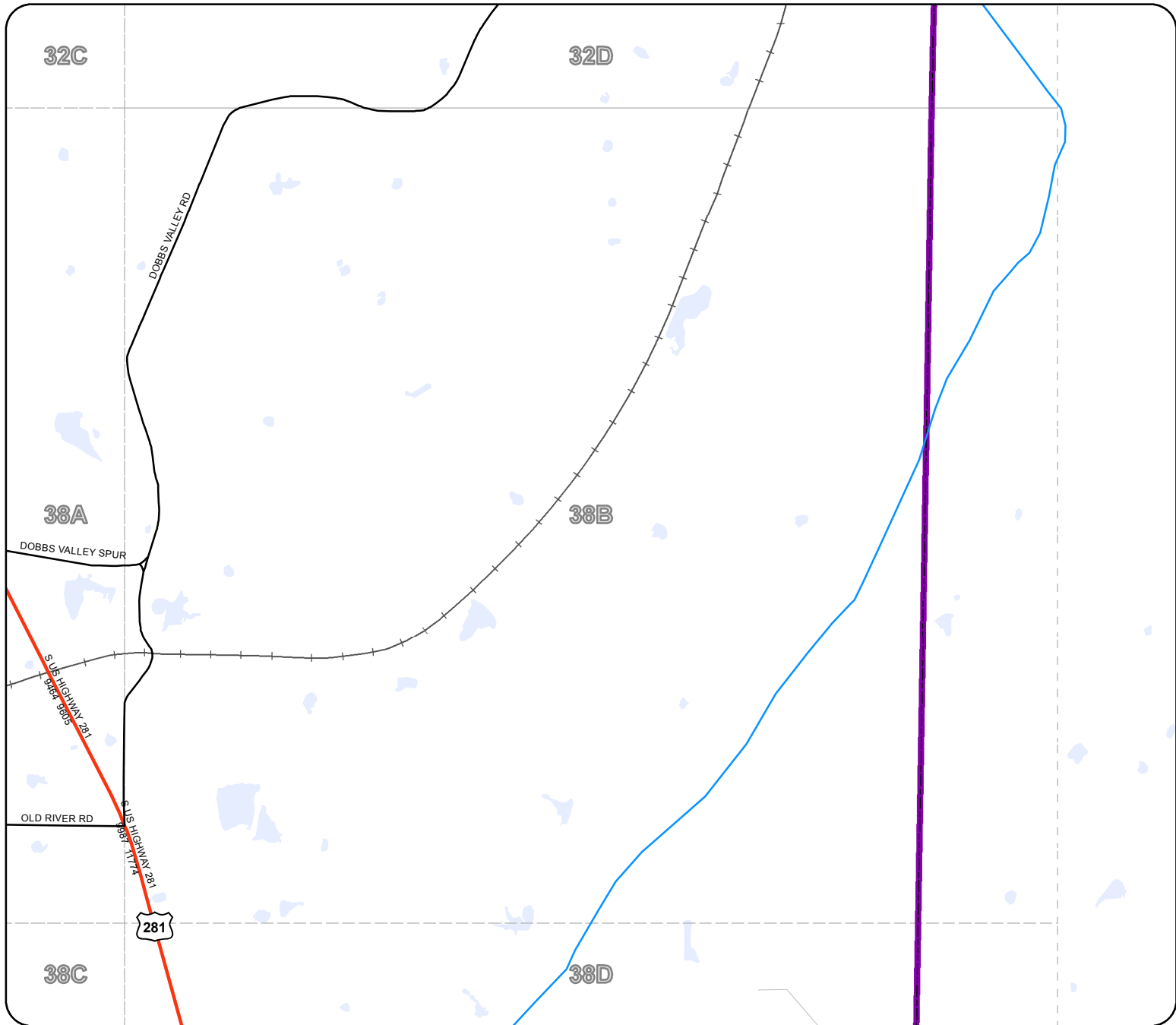

The Palo Pinto County digital map data was created to assist in locating roads, locating addresses, E911 dispatch, network and routing applications. Palo Pinto County 911 Addressing Services and the NCTCOG are charged with the development and maintenance of the county's geographic database and are committed to offering accurate, useful, and current information about the County. Though every effort has been made to ensure accuracy, errors and conditions originating from physical sources used to develop the database may be reflected in the data supplied. Palo Pinto 911 Addressing nor NCTCOG shall be held liable for any errors in this data and this data cannot be constructed to be a legal document. The user must be aware of the data conditions and bear responsibility for the appropriate use of the information. To report an inaccuracy or obtain a copy of these maps, contact Palo Pinto 911 Addressing. These maps may not be reproduced for sale.

Legend

- Rivers & Creeks
- Rail
- County
- Lakes & ponds
- City Limits

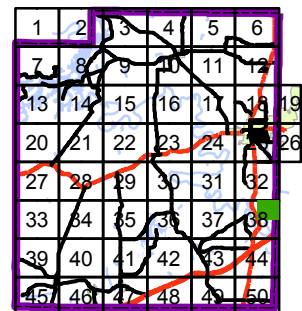

38C

Palo Pinto County

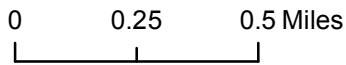
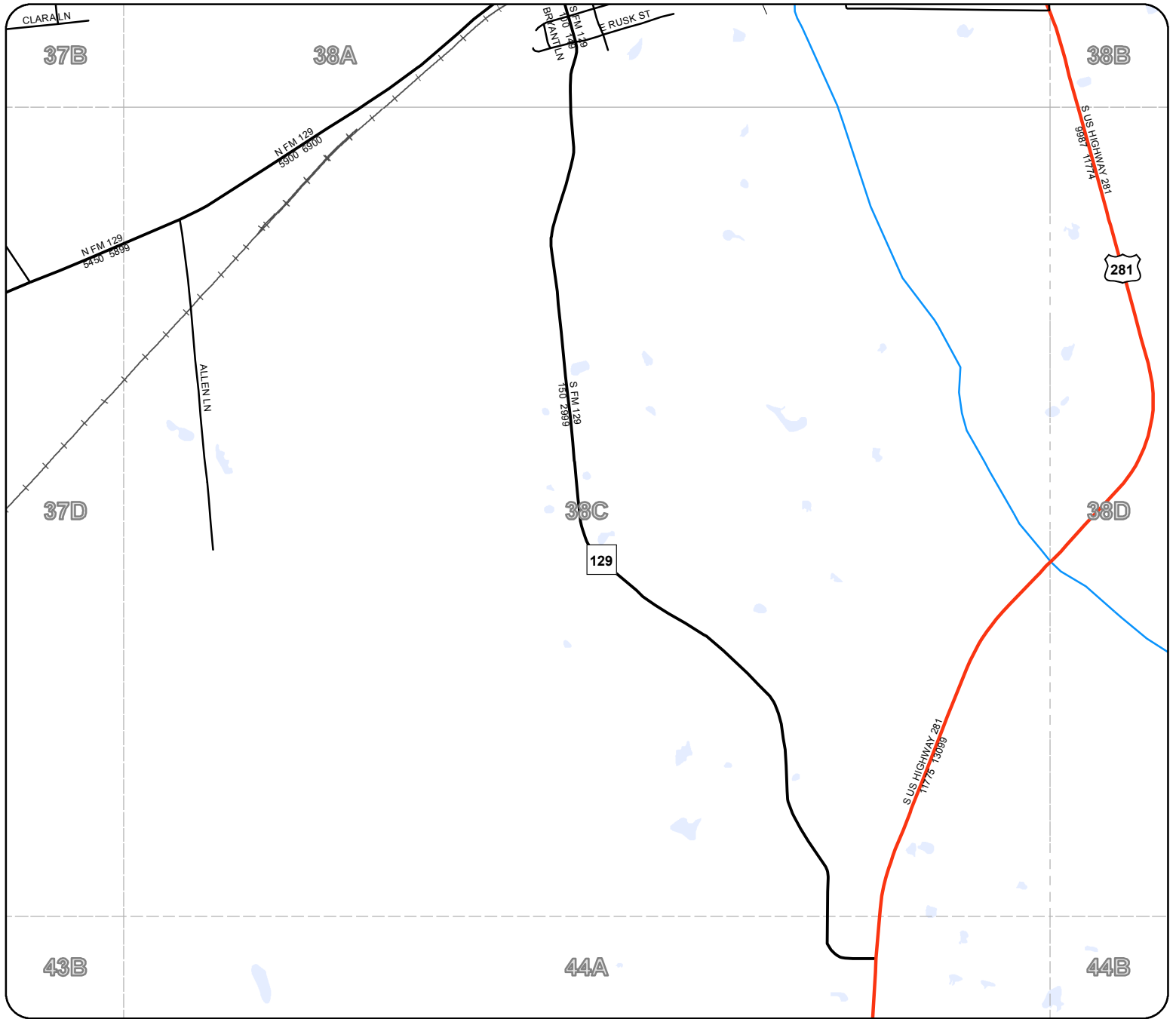

Legend

- Rivers & Creeks
- Rail
- County
- Lakes & ponds
- City Limits

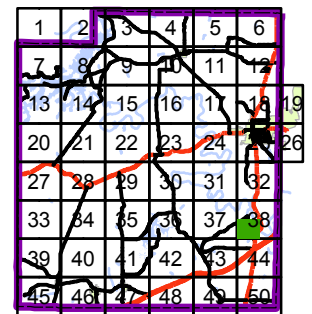

The Palo Pinto County digital map data was created to assist in locating roads, locating addresses, E911 dispatch, network and routing applications. Palo Pinto County 911 Addressing Services and the NCTCOG are charged with the development and maintenance of the county's geographic database and are committed to offering accurate, useful, and current information about the County. Though every effort has been made to ensure accuracy, errors and conditions originating from physical sources used to develop the database may be reflected in the data supplied. Palo Pinto 911 Addressing nor NCTCOG shall be held liable for any errors in this data and this data cannot be constructed to be a legal document. The user must be aware of the data conditions and bear responsibility for the appropriate use of the information. To report an inaccuracy or obtain a copy of these maps, contact Palo Pinto 911 Addressing. These maps may not be reproduced for sale.

Palo Pinto County

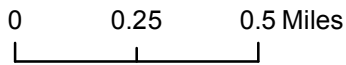
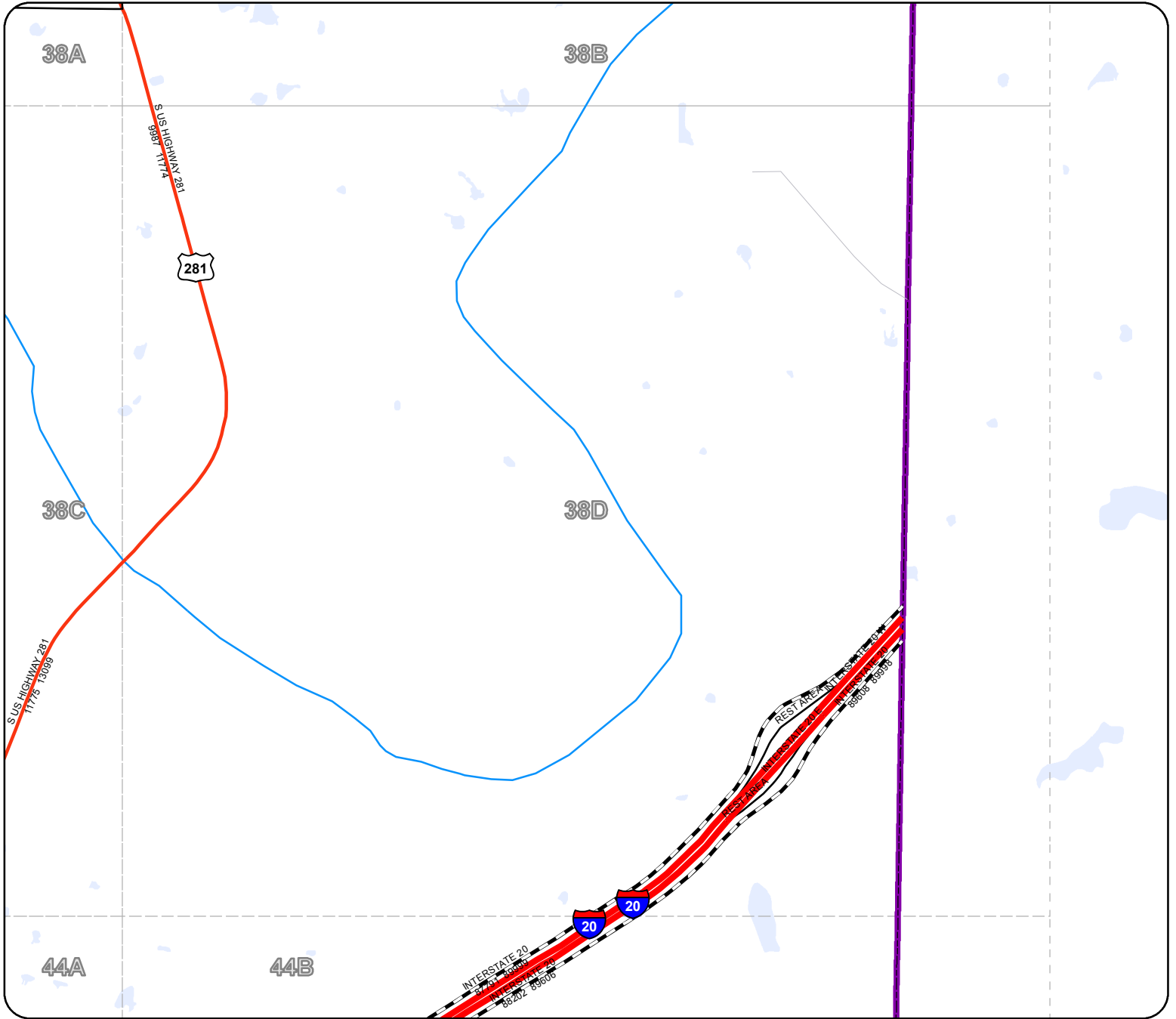

Legend

- Rivers & Creeks
- Rail
- County
- Lakes & ponds
- City Limits

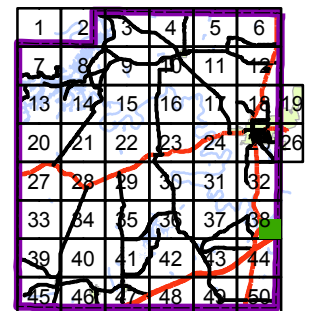



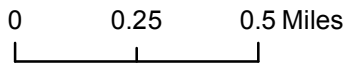
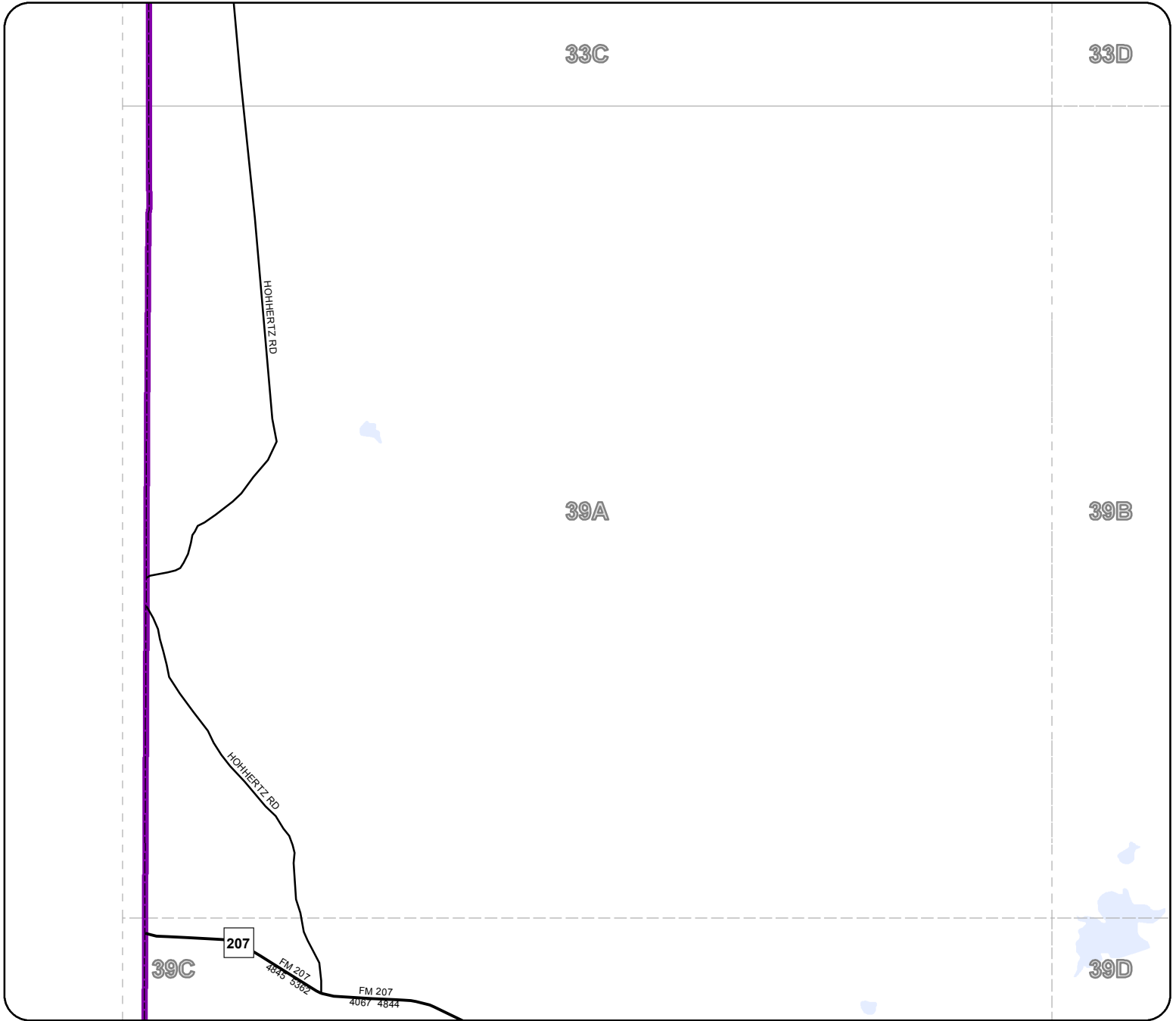

The Palo Pinto County digital map data was created to assist in locating roads, locating addresses, E911 dispatch, network and routing applications. Palo Pinto County 911 Addressing Services and the NCTCOG are charged with the development and maintenance of the county's geographic database and are committed to offering accurate, useful, and current information about the County. Though every effort has been made to ensure accuracy, errors and conditions originating from physical sources used to develop the database may be reflected in the data supplied. Palo Pinto 911 Addressing nor NCTCOG shall be held liable for any errors in this data and this data cannot be constructed to be a legal document. The user must be aware of the data conditions and bear responsibility for the appropriate use of the information. To report an inaccuracy or obtain a copy of these maps, contact Palo Pinto 911 Addressing. These maps may not be reproduced for sale.

Palo Pinto County



Legend

-  Rivers & Creeks
-  Rail
-  County
-  Lakes & ponds
-  City Limits

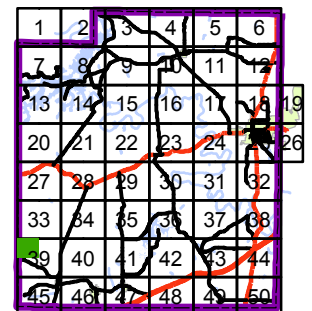

The Palo Pinto County digital map data was created to assist in locating roads, locating addresses, E911 dispatch, network and routing applications. Palo Pinto County 911 Addressing Services and the NCTCOG are charged with the development and maintenance of the county's geographic database and are committed to offering accurate, useful, and current information about the County. Though every effort has been made to ensure accuracy, errors and conditions originating from physical sources used to develop the database may be reflected in the data supplied. Palo Pinto 911 Addressing nor NCTCOG shall be held liable for any errors in this data and this data cannot be constructed to be a legal document. The user must be aware of the data conditions and bear responsibility for the appropriate use of the information. To report an inaccuracy or obtain a copy of these maps, contact Palo Pinto 911 Addressing. These maps may not be reproduced for sale.

39B

Palo Pinto County

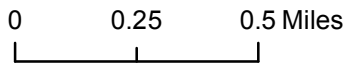
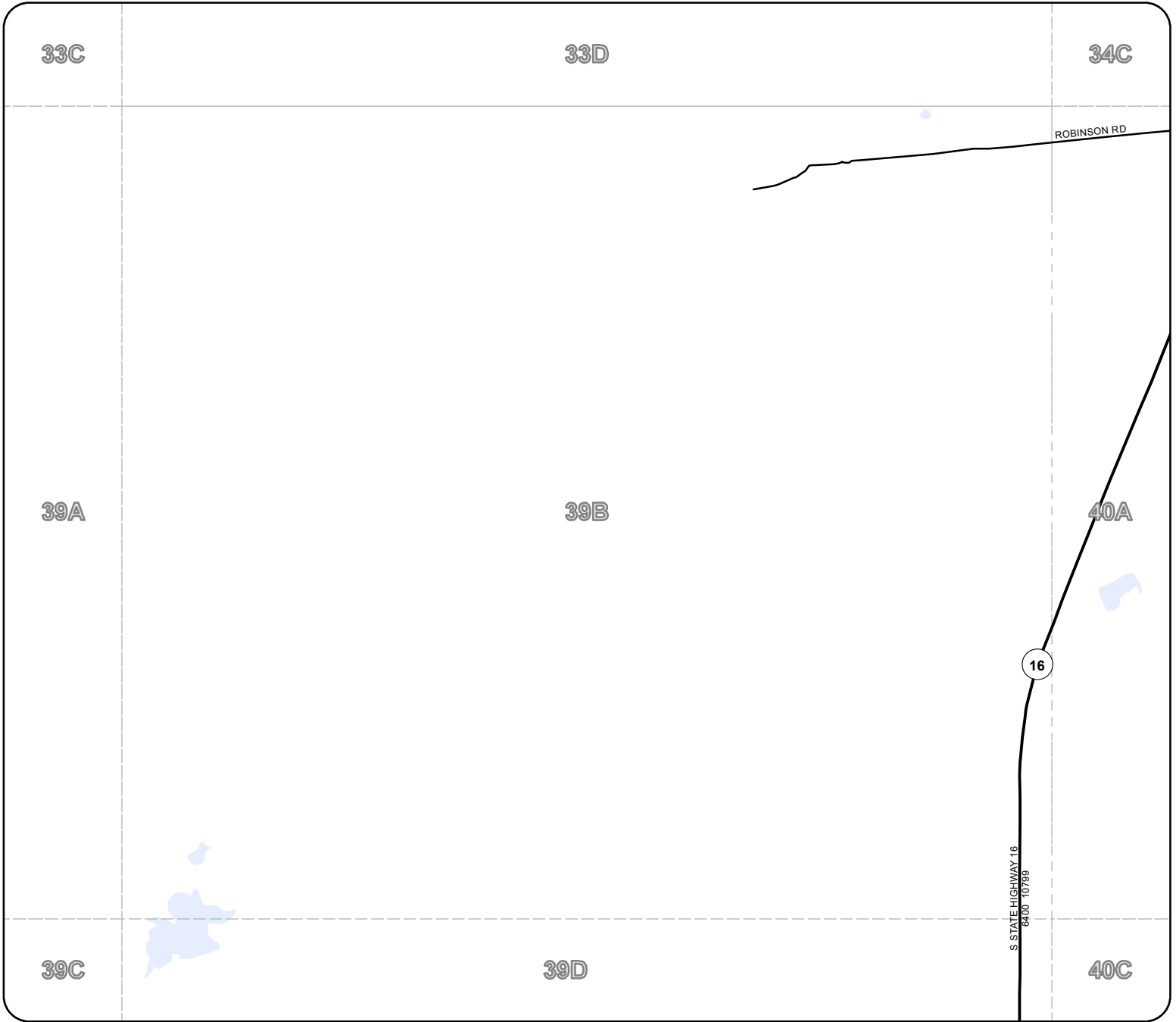

The Palo Pinto County digital map data was created to assist in locating roads, locating addresses, E911 dispatch, network and routing applications. Palo Pinto County 911 Addressing Services and the NCTCOG are charged with the development and maintenance of the county's geographic database and are committed to offering accurate, useful, and current information about the County. Though every effort has been made to ensure accuracy, errors and conditions originating from physical sources used to develop the database may be reflected in the data supplied. Palo Pinto 911 Addressing nor NCTCOG shall be held liable for any errors in this data and this data cannot be constructed to be a legal document. The user must be aware of the data conditions and bear responsibility for the appropriate use of the information. To report an inaccuracy or obtain a copy of these maps, contact Palo Pinto 911 Addressing. These maps may not be reproduced for sale.



Legend

- Rivers & Creeks
- Rail
- County
- Lakes & ponds
- City Limits

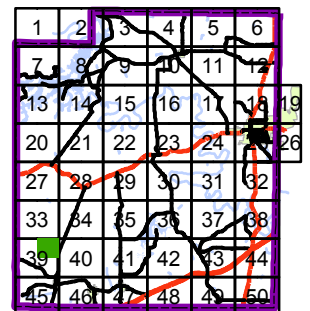

39C

Palo Pinto County

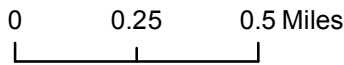
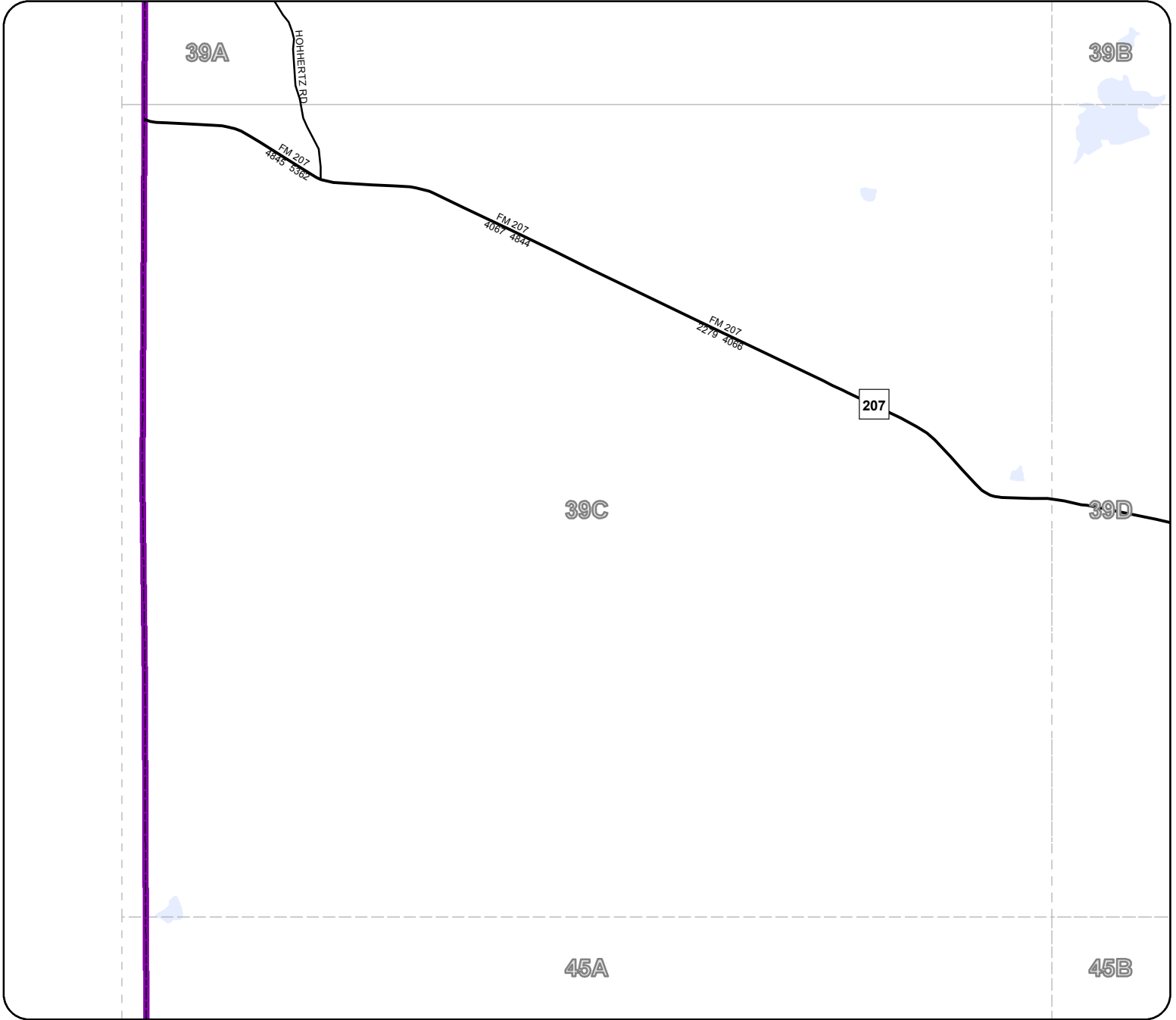

Legend

- Rivers & Creeks
- Rail
- County
- Lakes & ponds
- City Limits

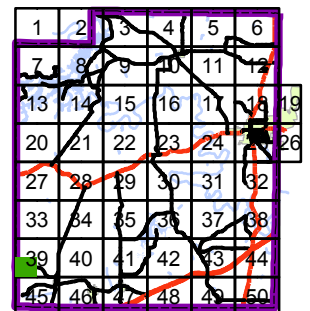

The Palo Pinto County digital map data was created to assist in locating roads, locating addresses, E911 dispatch, network and routing applications. Palo Pinto County 911 Addressing Services and the NCTCOG are charged with the development and maintenance of the county's geographic database and are committed to offering accurate, useful, and current information about the County. Though every effort has been made to ensure accuracy, errors and conditions originating from physical sources used to develop the database may be reflected in the data supplied. Palo Pinto 911 Addressing nor NCTCOG shall be held liable for any errors in this data and this data cannot be constructed to be a legal document. The user must be aware of the data conditions and bear responsibility for the appropriate use of the information. To report an inaccuracy or obtain a copy of these maps, contact Palo Pinto 911 Addressing. These maps may not be reproduced for sale.

39D

Palo Pinto County

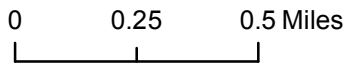

Legend

- Rivers & Creeks
- Rail
- County
- Lakes & ponds
- City Limits

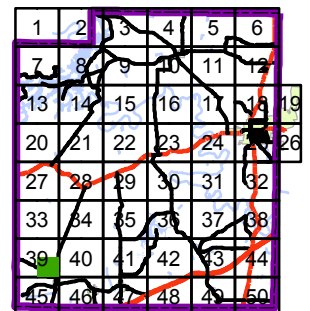



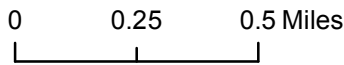
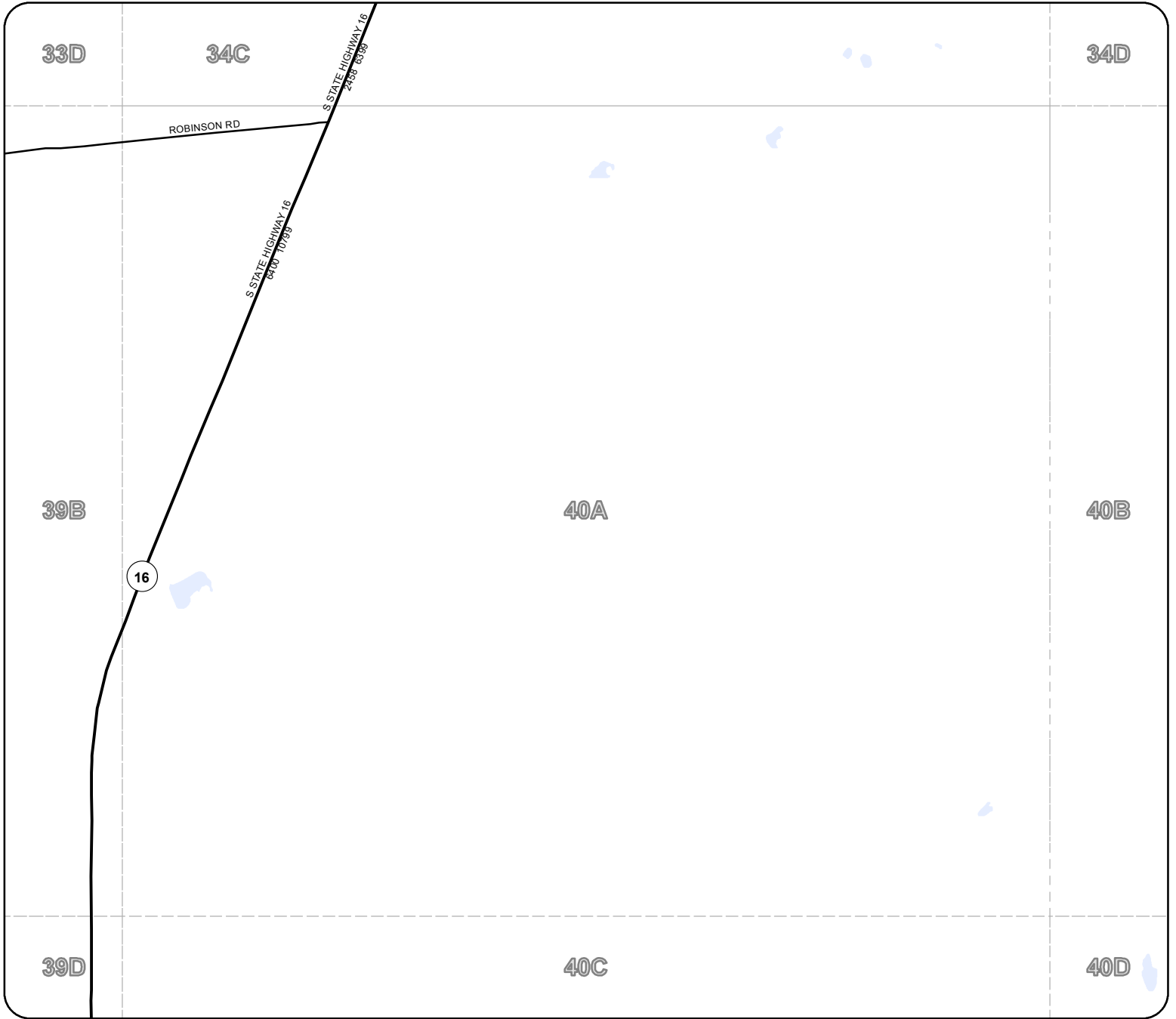

The Palo Pinto County digital map data was created to assist in locating roads, locating addresses, E911 dispatch, network and routing applications. Palo Pinto County 911 Addressing Services and the NCTCOG are charged with the development and maintenance of the county's geographic database and are committed to offering accurate, useful, and current information about the County. Though every effort has been made to ensure accuracy, errors and conditions originating from physical sources used to develop the database may be reflected in the data supplied. Palo Pinto 911 Addressing nor NCTCOG shall be held liable for any errors in this data and this data cannot be constructed to be a legal document. The user must be aware of the data conditions and bear responsibility for the appropriate use of the information. To report an inaccuracy or obtain a copy of these maps, contact Palo Pinto 911 Addressing. These maps may not be reproduced for sale.

Palo Pinto County



Legend

-  Rivers & Creeks
-  Rail
-  County
-  Lakes & ponds
-  City Limits

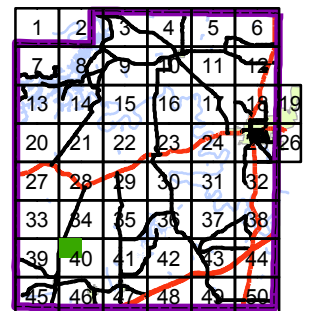



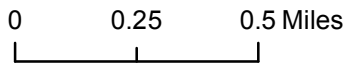
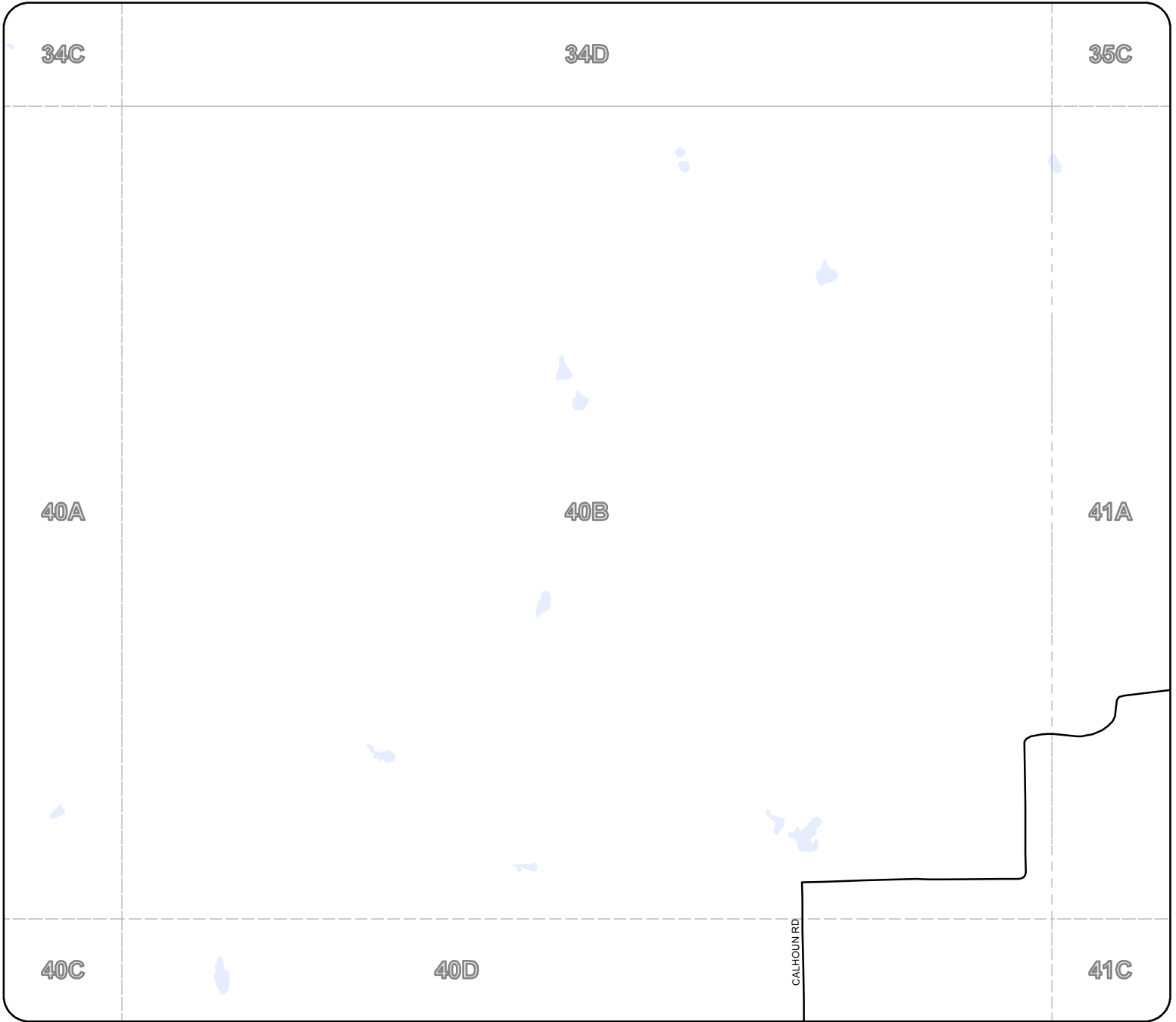

The Palo Pinto County digital map data was created to assist in locating roads, locating addresses, E911 dispatch, network and routing applications. Palo Pinto County 911 Addressing Services and the NCTCOG are charged with the development and maintenance of the county's geographic database and are committed to offering accurate, useful, and current information about the County. Though every effort has been made to ensure accuracy, errors and conditions originating from physical sources used to develop the database may be reflected in the data supplied. Palo Pinto 911 Addressing nor NCTCOG shall be held liable for any errors in this data and this data cannot be constructed to be a legal document. The user must be aware of the data conditions and bear responsibility for the appropriate use of the information. To report an inaccuracy or obtain a copy of these maps, contact Palo Pinto 911 Addressing. These maps may not be reproduced for sale.

40B

Palo Pinto County



Legend

-  Rivers & Creeks
-  Rail
-  County
-  Lakes & ponds
-  City Limits

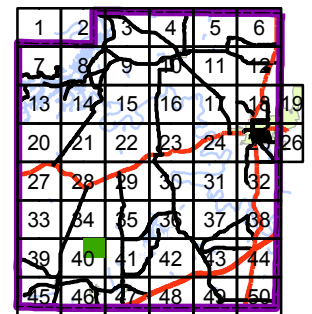



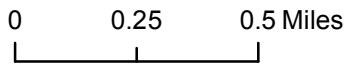
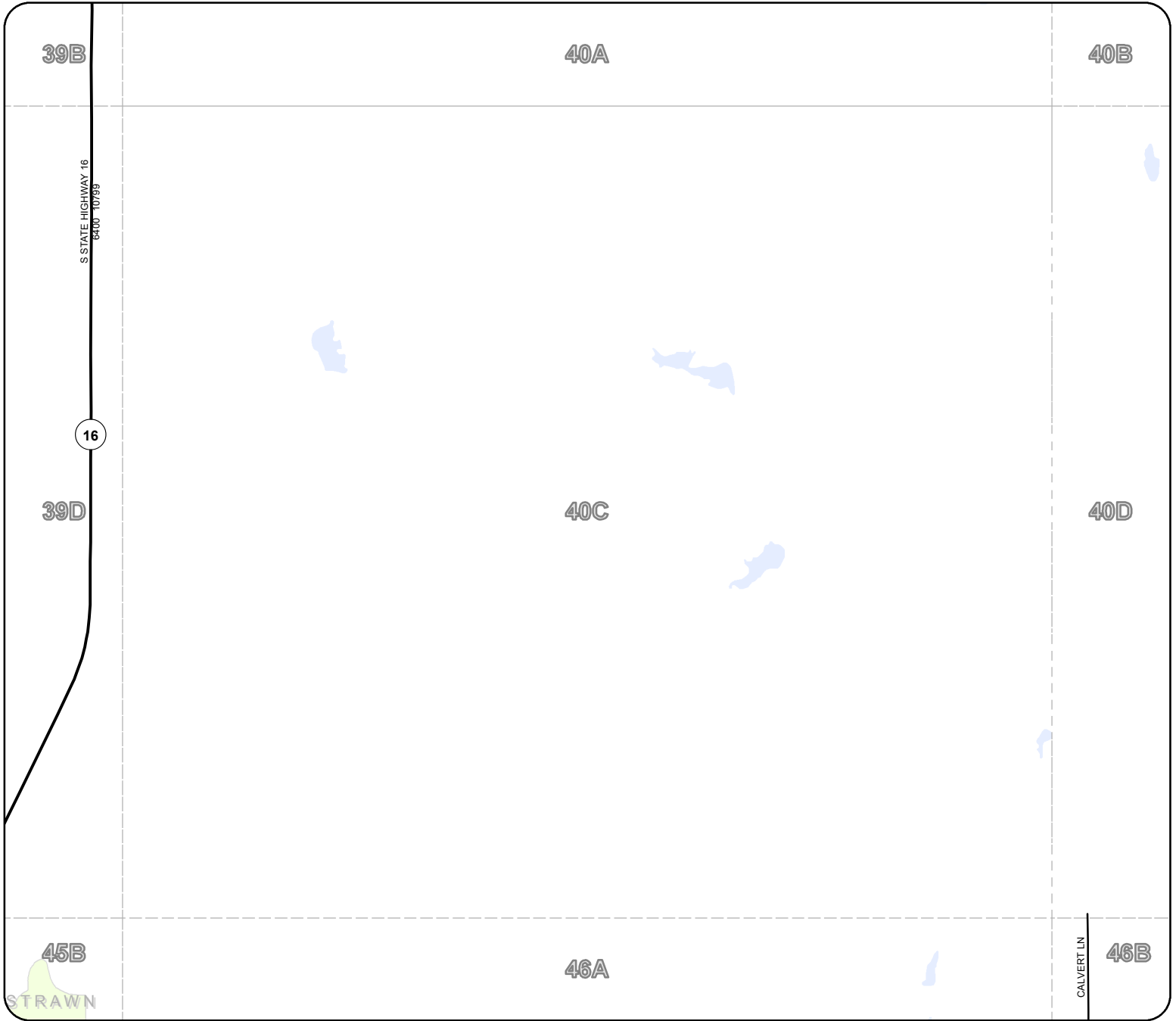

The Palo Pinto County digital map data was created to assist in locating roads, locating addresses, E911 dispatch, network and routing applications. Palo Pinto County 911 Addressing Services and the NCTCOG are charged with the development and maintenance of the county's geographic database and are committed to offering accurate, useful, and current information about the County. Though every effort has been made to ensure accuracy, errors and conditions originating from physical sources used to develop the database may be reflected in the data supplied. Palo Pinto 911 Addressing nor NCTCOG shall be held liable for any errors in this data and this data cannot be constructed to be a legal document. The user must be aware of the data conditions and bear responsibility for the appropriate use of the information. To report an inaccuracy or obtain a copy of these maps, contact Palo Pinto 911 Addressing. These maps may not be reproduced for sale.

40C

Palo Pinto County



Legend

-  Rivers & Creeks
-  Rail
-  County
-  Lakes & ponds
-  City Limits

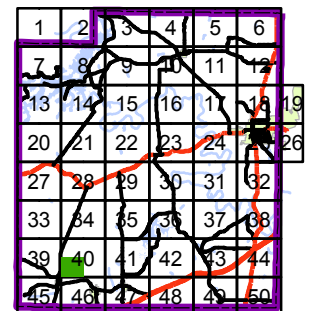

The Palo Pinto County digital map data was created to assist in locating roads, locating addresses, E911 dispatch, network and routing applications. Palo Pinto County 911 Addressing Services and the NCTCOG are charged with the development and maintenance of the county's geographic database and are committed to offering accurate, useful, and current information about the County. Though every effort has been made to ensure accuracy, errors and conditions originating from physical sources used to develop the database may be reflected in the data supplied. Palo Pinto 911 Addressing nor NCTCOG shall be held liable for any errors in this data and this data cannot be constructed to be a legal document. The user must be aware of the data conditions and bear responsibility for the appropriate use of the information. To report an inaccuracy or obtain a copy of these maps, contact Palo Pinto 911 Addressing. These maps may not be reproduced for sale.

40D



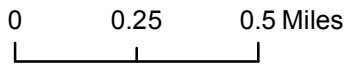
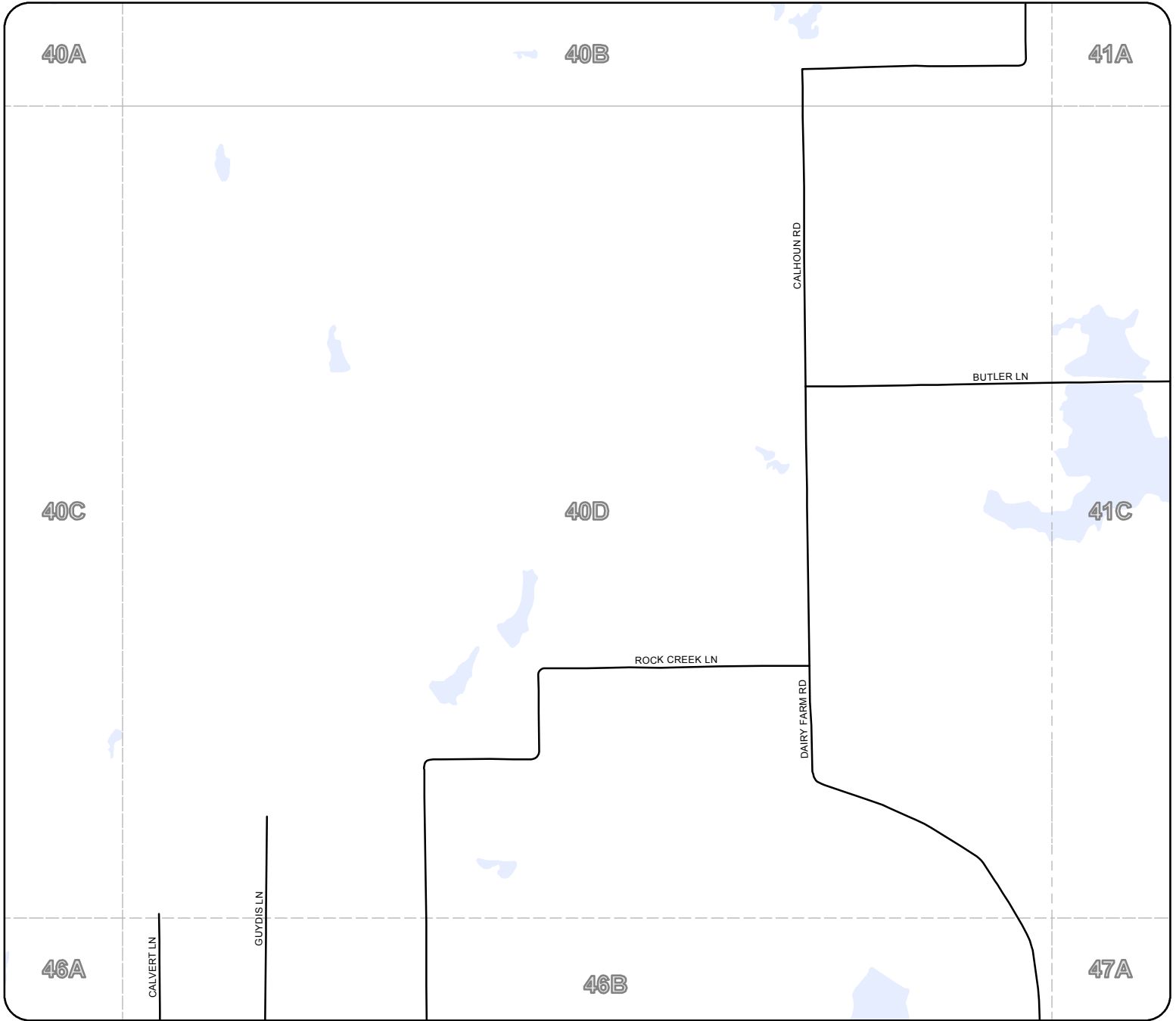

Palo Pinto County



The Palo Pinto County digital map data was created to assist in locating roads, locating addresses, E911 dispatch, network and routing applications. Palo Pinto County 911 Addressing Services and the NCTCOG are charged with the development and maintenance of the county's geographic database and are committed to offering accurate, useful, and current information about the County. Though every effort has been made to ensure accuracy, errors and conditions originating from physical sources used to develop the database may be reflected in the data supplied. Palo Pinto 911 Addressing nor NCTCOG shall be held liable for any errors in this data and this data cannot be constructed to be a legal document. The user must be aware of the data conditions and bear responsibility for the appropriate use of the information. To report an inaccuracy or obtain a copy of these maps, contact Palo Pinto 911 Addressing. These maps may not be reproduced for sale.



Legend

-  Rivers & Creeks
-  Rail
-  County
-  Lakes & ponds
-  City Limits

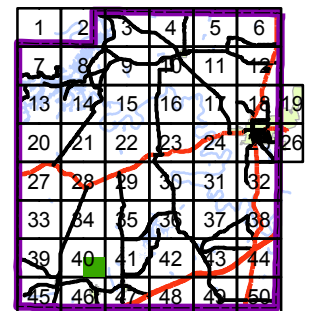

41A

Palo Pinto County

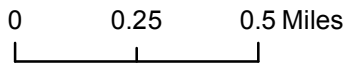
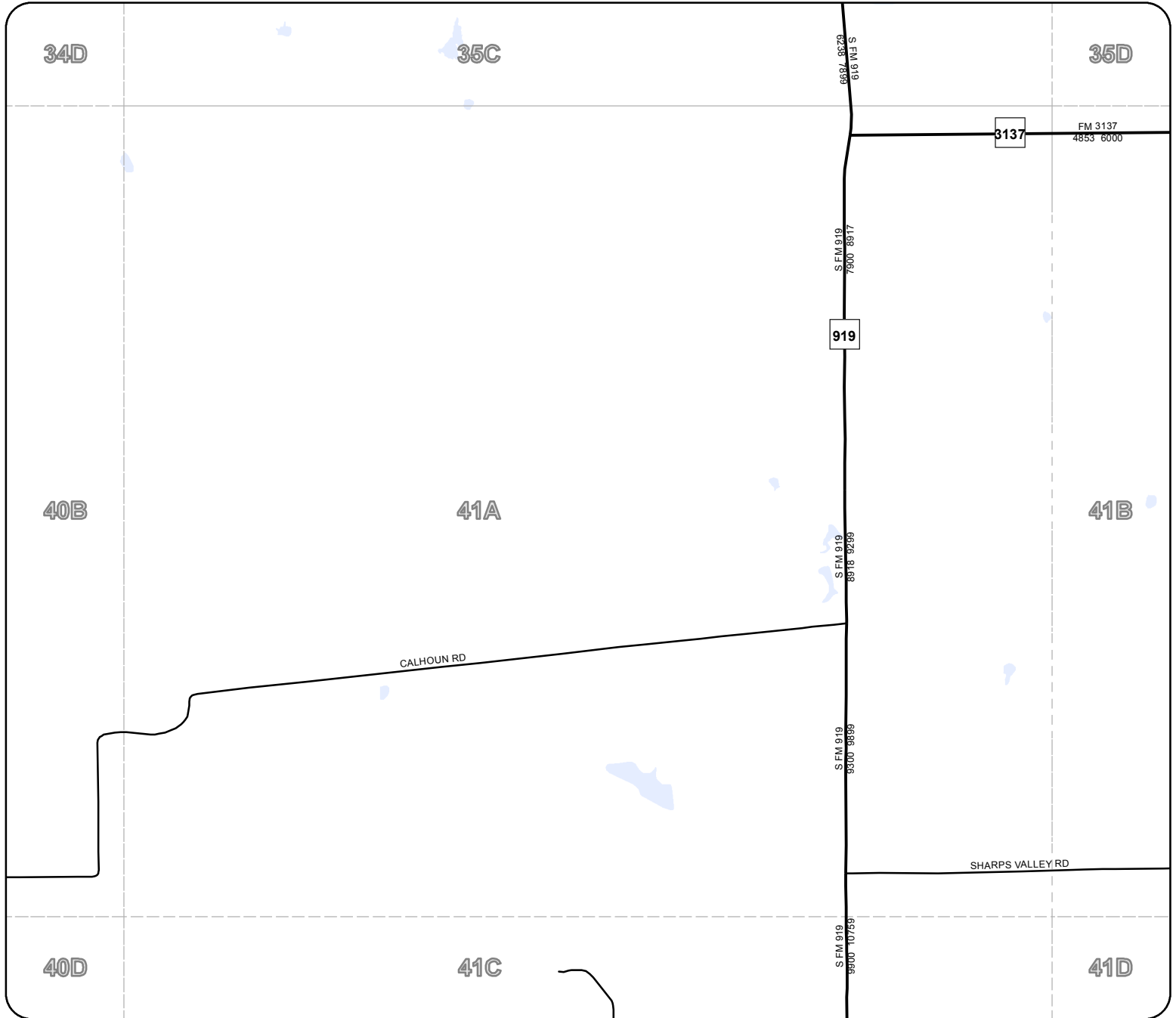

The Palo Pinto County digital map data was created to assist in locating roads, locating addresses, E911 dispatch, network and routing applications. Palo Pinto County 911 Addressing Services and the NCTCOG are charged with the development and maintenance of the county's geographic database and are committed to offering accurate, useful, and current information about the County. Though every effort has been made to ensure accuracy, errors and conditions originating from physical sources used to develop the database may be reflected in the data supplied. Palo Pinto 911 Addressing nor NCTCOG shall be held liable for any errors in this data and this data cannot be constructed to be a legal document. The user must be aware of the data conditions and bear responsibility for the appropriate use of the information. To report an inaccuracy or obtain a copy of these maps, contact Palo Pinto 911 Addressing. These maps may not be reproduced for sale.



Legend

- Rivers & Creeks
- Rail
- County
- Lakes & ponds
- City Limits

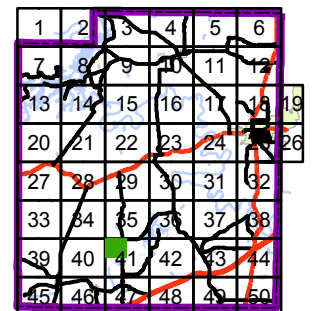

41B



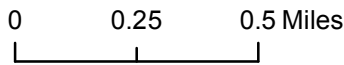
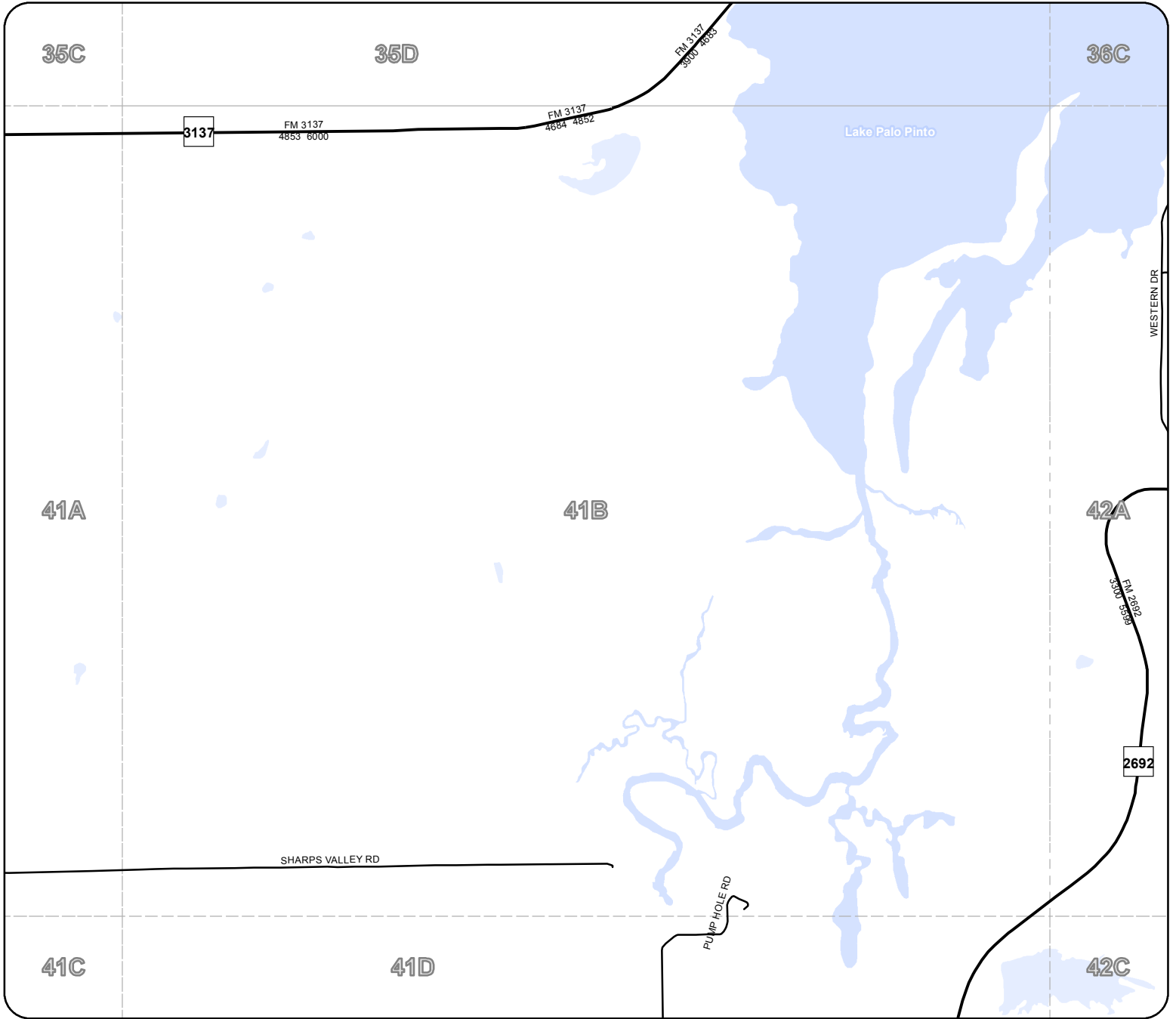

Palo Pinto County



The Palo Pinto County digital map data was created to assist in locating roads, locating addresses, E911 dispatch, network and routing applications. Palo Pinto County 911 Addressing Services and the NCTCOG are charged with the development and maintenance of the county's geographic database and are committed to offering accurate, useful, and current information about the County. Though every effort has been made to ensure accuracy, errors and conditions originating from physical sources used to develop the database may be reflected in the data supplied. Palo Pinto 911 Addressing nor NCTCOG shall be held liable for any errors in this data and this data cannot be constructed to be a legal document. The user must be aware of the data conditions and bear responsibility for the appropriate use of the information. To report an inaccuracy or obtain a copy of these maps, contact Palo Pinto 911 Addressing. These maps may not be reproduced for sale.



Legend

-  Rivers & Creeks
-  Rail
-  County
-  Lakes & ponds
-  City Limits

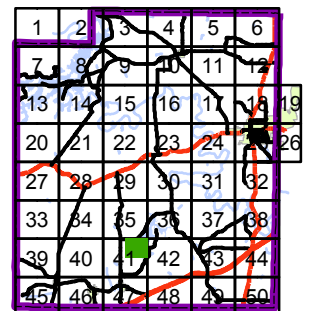



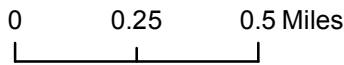
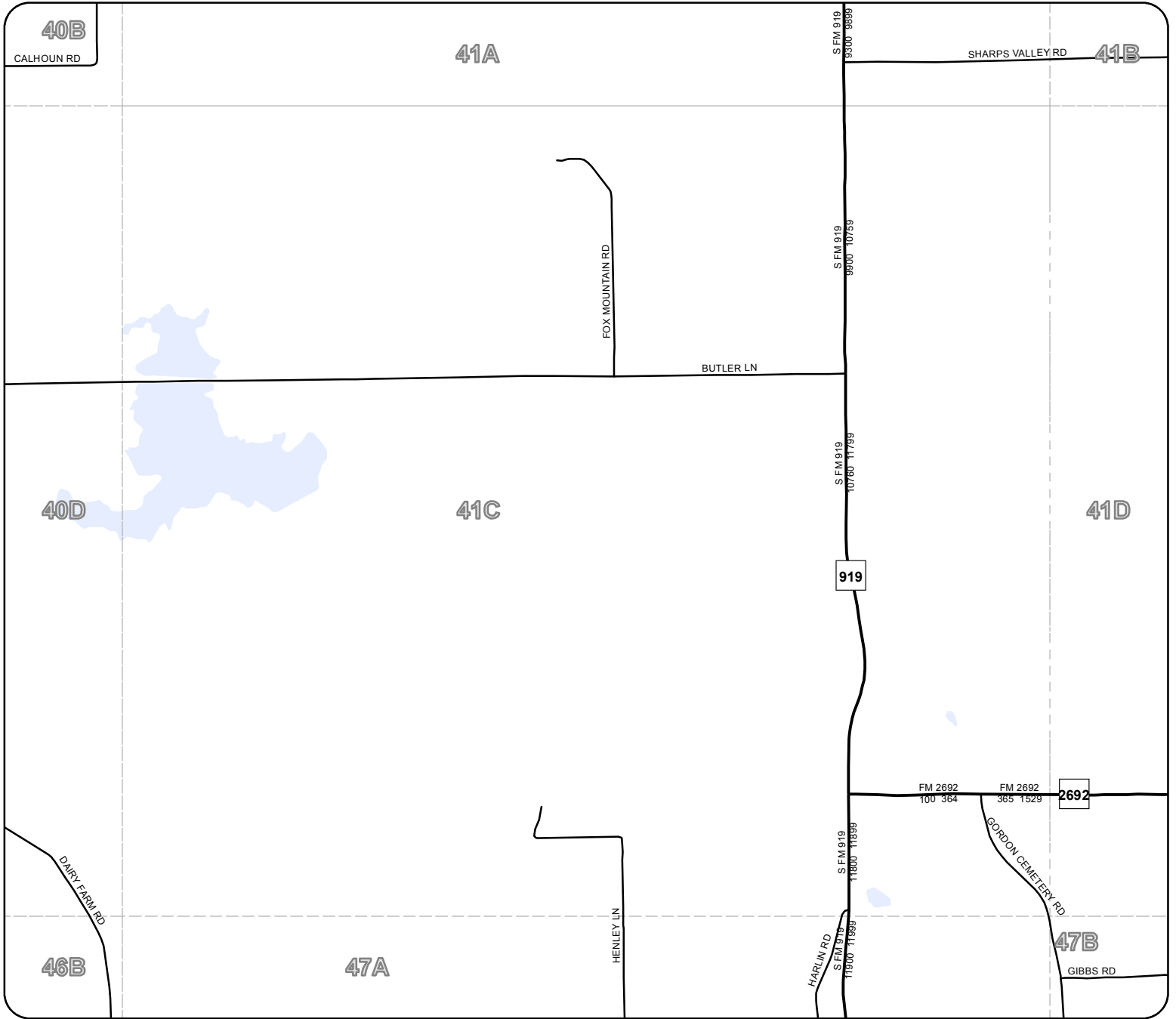

41C

Palo Pinto County



Legend

-  Rivers & Creeks
-  Rail
-  County
-  Lakes & ponds
-  City Limits

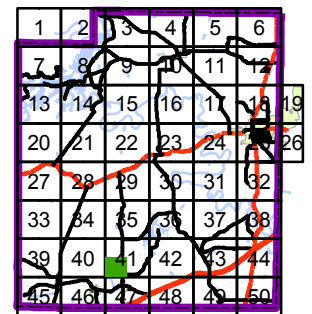

The Palo Pinto County digital map data was created to assist in locating roads, locating addresses, E911 dispatch, network and routing applications. Palo Pinto County 911 Addressing Services and the NCTCOG are charged with the development and maintenance of the county's geographic database and are committed to offering accurate, useful, and current information about the County. Though every effort has been made to ensure accuracy, errors and conditions originating from physical sources used to develop the database may be reflected in the data supplied. Palo Pinto 911 Addressing nor NCTCOG shall be held liable for any errors in this data and this data cannot be constructed to be a legal document. The user must be aware of the data conditions and bear responsibility for the appropriate use of the information. To report an inaccuracy or obtain a copy of these maps, contact Palo Pinto 911 Addressing. These maps may not be reproduced for sale.

41D

Palo Pinto County

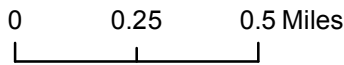
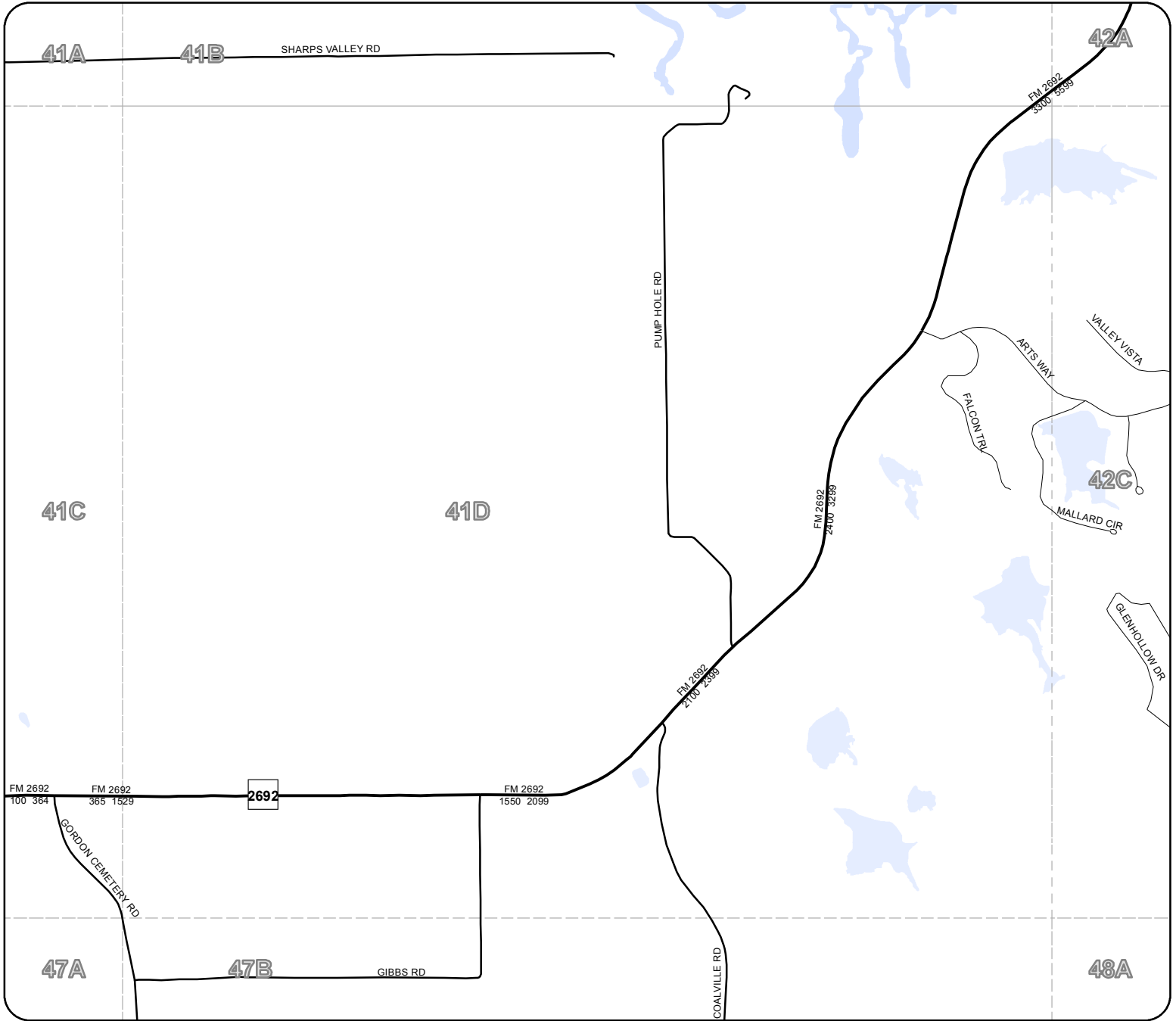

The Palo Pinto County digital map data was created to assist in locating roads, locating addresses, E911 dispatch, network and routing applications. Palo Pinto County 911 Addressing Services and the NCTCOG are charged with the development and maintenance of the county's geographic database and are committed to offering accurate, useful, and current information about the County. Though every effort has been made to ensure accuracy, errors and conditions originating from physical sources used to develop the database may be reflected in the data supplied. Palo Pinto 911 Addressing nor NCTCOG shall be held liable for any errors in this data and this data cannot be constructed to be a legal document. The user must be aware of the data conditions and bear responsibility for the appropriate use of the information. To report an inaccuracy or obtain a copy of these maps, contact Palo Pinto 911 Addressing. These maps may not be reproduced for sale.

Legend



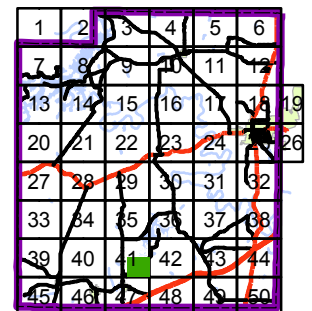

- Rivers & Creeks
- Rail
- County
- Lakes & ponds
- City Limits

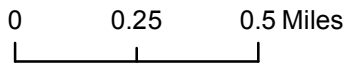
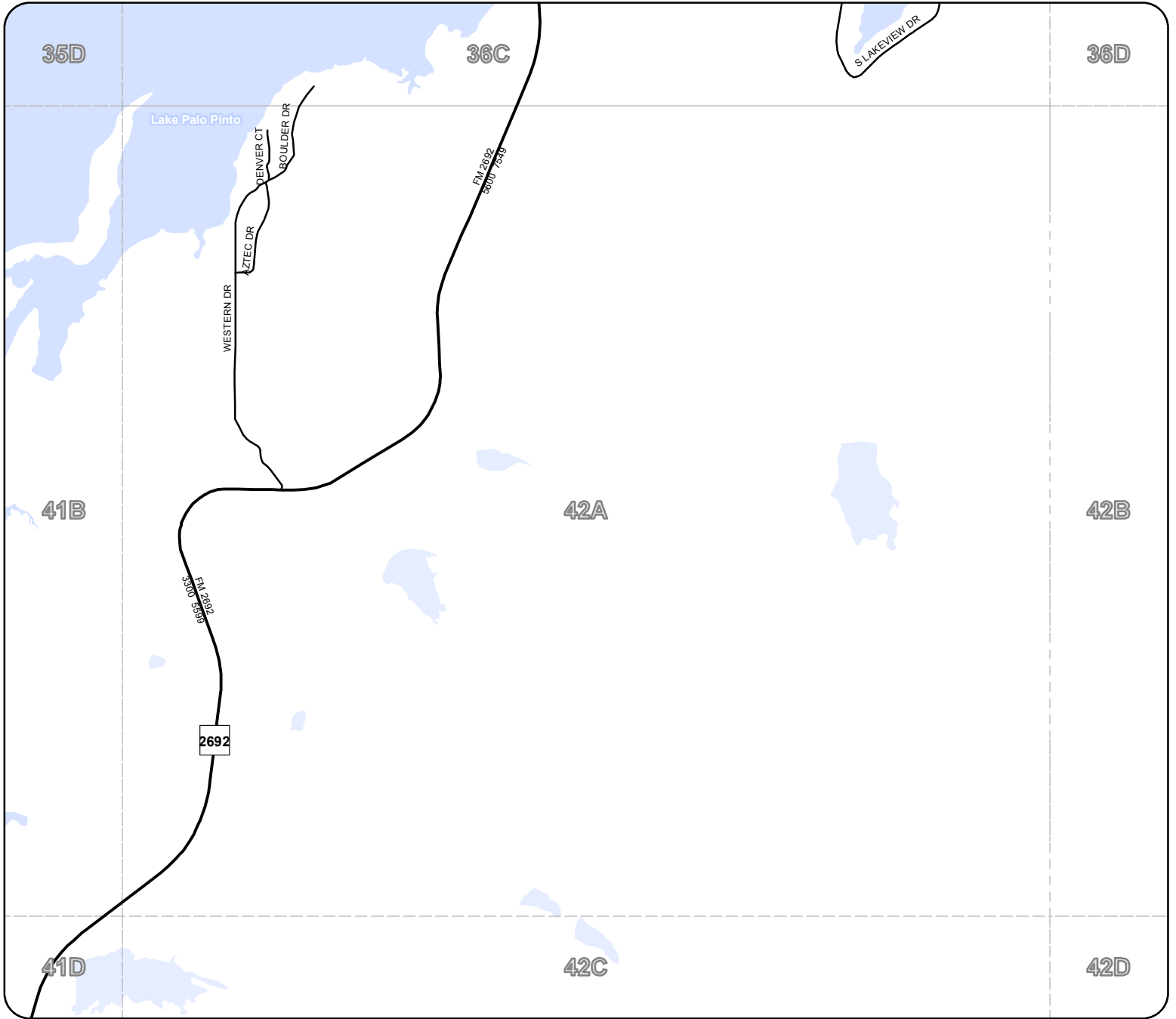

Palo Pinto County



Legend

-  Rivers & Creeks
-  Rail
-  County
-  Lakes & ponds
-  City Limits

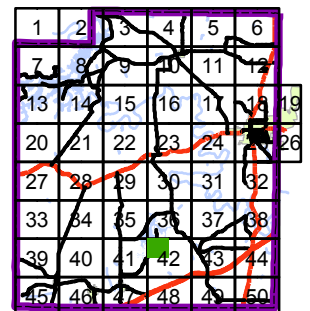

The Palo Pinto County digital map data was created to assist in locating roads, locating addresses, E911 dispatch, network and routing applications. Palo Pinto County 911 Addressing Services and the NCTCOG are charged with the development and maintenance of the county's geographic database and are committed to offering accurate, useful, and current information about the County. Though every effort has been made to ensure accuracy, errors and conditions originating from physical sources used to develop the database may be reflected in the data supplied. Palo Pinto 911 Addressing nor NCTCOG shall be held liable for any errors in this data and this data cannot be constructed to be a legal document. The user must be aware of the data conditions and bear responsibility for the appropriate use of the information. To report an inaccuracy or obtain a copy of these maps, contact Palo Pinto 911 Addressing. These maps may not be reproduced for sale.

42B

Palo Pinto County

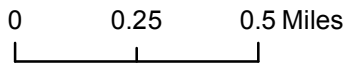
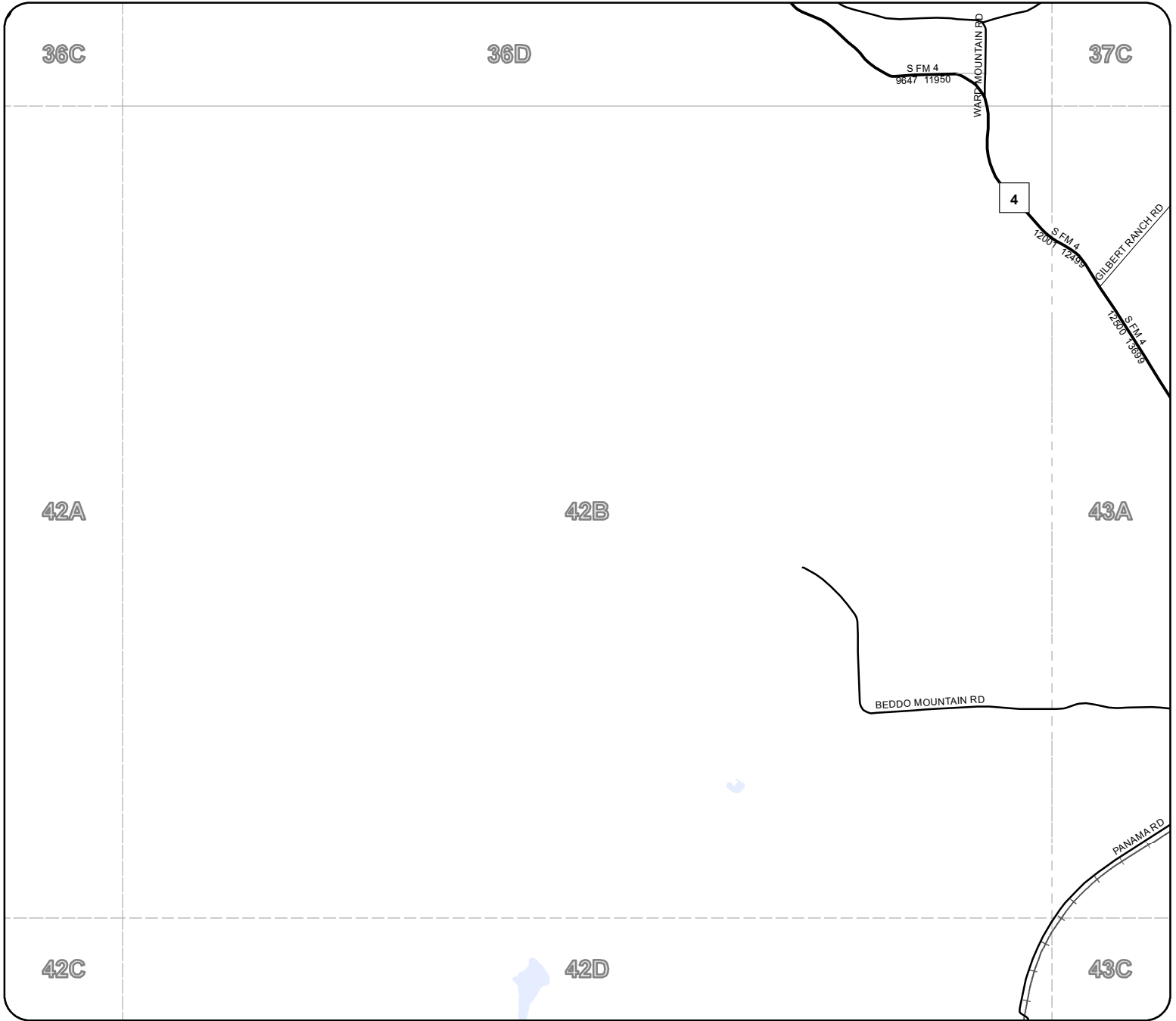

The Palo Pinto County digital map data was created to assist in locating roads, locating addresses, E911 dispatch, network and routing applications. Palo Pinto County 911 Addressing Services and the NCTCOG are charged with the development and maintenance of the county's geographic database and are committed to offering accurate, useful, and current information about the County. Though every effort has been made to ensure accuracy, errors and conditions originating from physical sources used to develop the database may be reflected in the data supplied. Palo Pinto 911 Addressing nor NCTCOG shall be held liable for any errors in this data and this data cannot be constructed to be a legal document. The user must be aware of the data conditions and bear responsibility for the appropriate use of the information. To report an inaccuracy or obtain a copy of these maps, contact Palo Pinto 911 Addressing. These maps may not be reproduced for sale.

Legend

- Rivers & Creeks
- Rail
- County
- Lakes & ponds
- City Limits

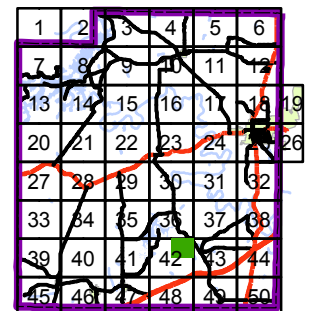



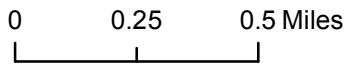
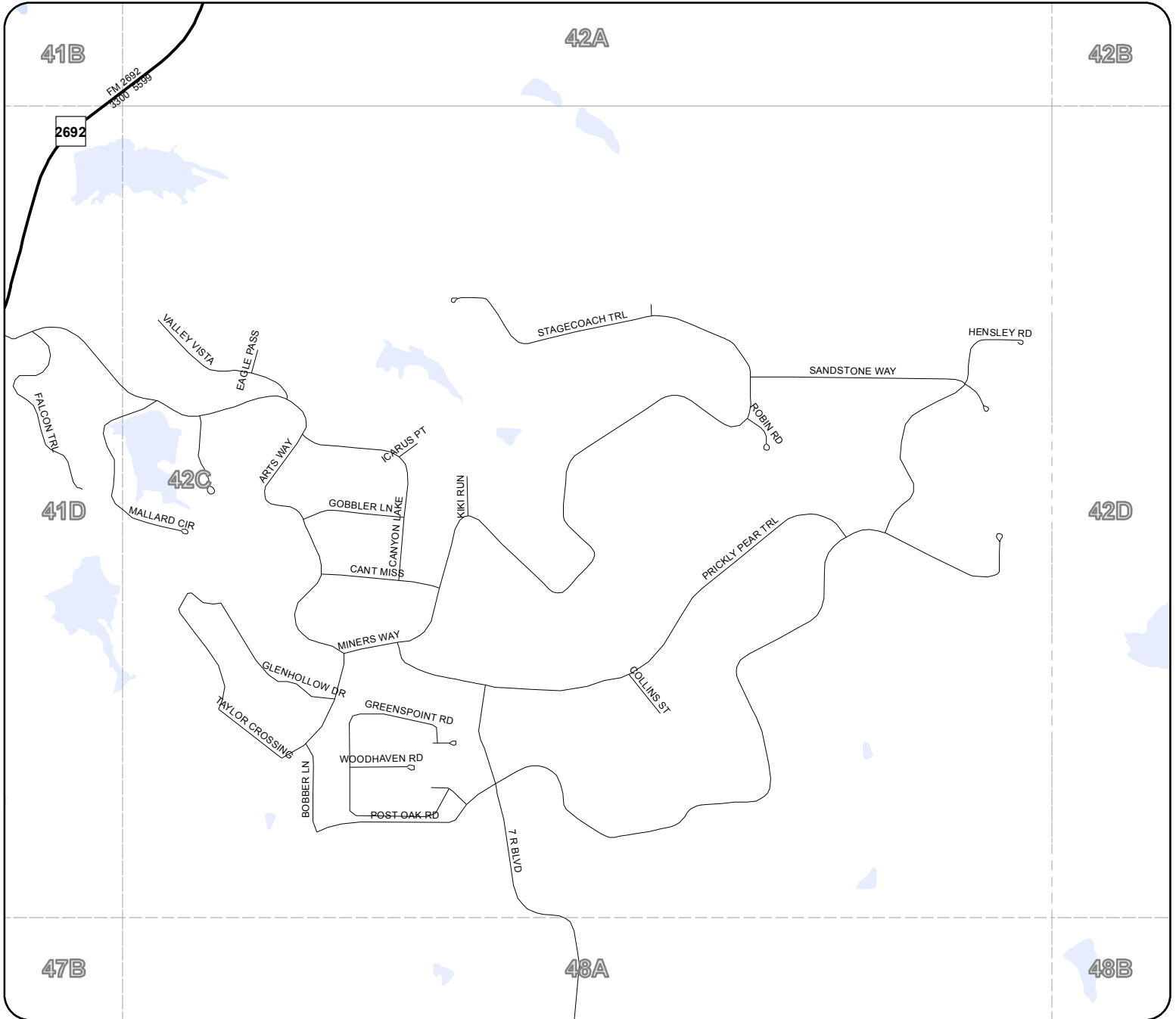

Palo Pinto County



The Palo Pinto County digital map data was created to assist in locating roads, locating addresses, E911 dispatch, network and routing applications. Palo Pinto County 911 Addressing Services and the NCTCOG are charged with the development and maintenance of the county's geographic database and are committed to offering accurate, useful, and current information about the County. Though every effort has been made to ensure accuracy, errors and conditions originating from physical sources used to develop the database may be reflected in the data supplied. Palo Pinto 911 Addressing nor NCTCOG shall be held liable for any errors in this data and this data cannot be constructed to be a legal document. The user must be aware of the data conditions and bear responsibility for the appropriate use of the information. To report an inaccuracy or obtain a copy of these maps, contact Palo Pinto 911 Addressing. These maps may not be reproduced for sale.



Legend

-  Rivers & Creeks
-  Rail
-  County
-  Lakes & ponds
-  City Limits

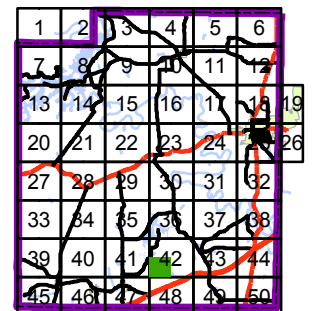

42D

Palo Pinto County

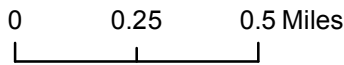
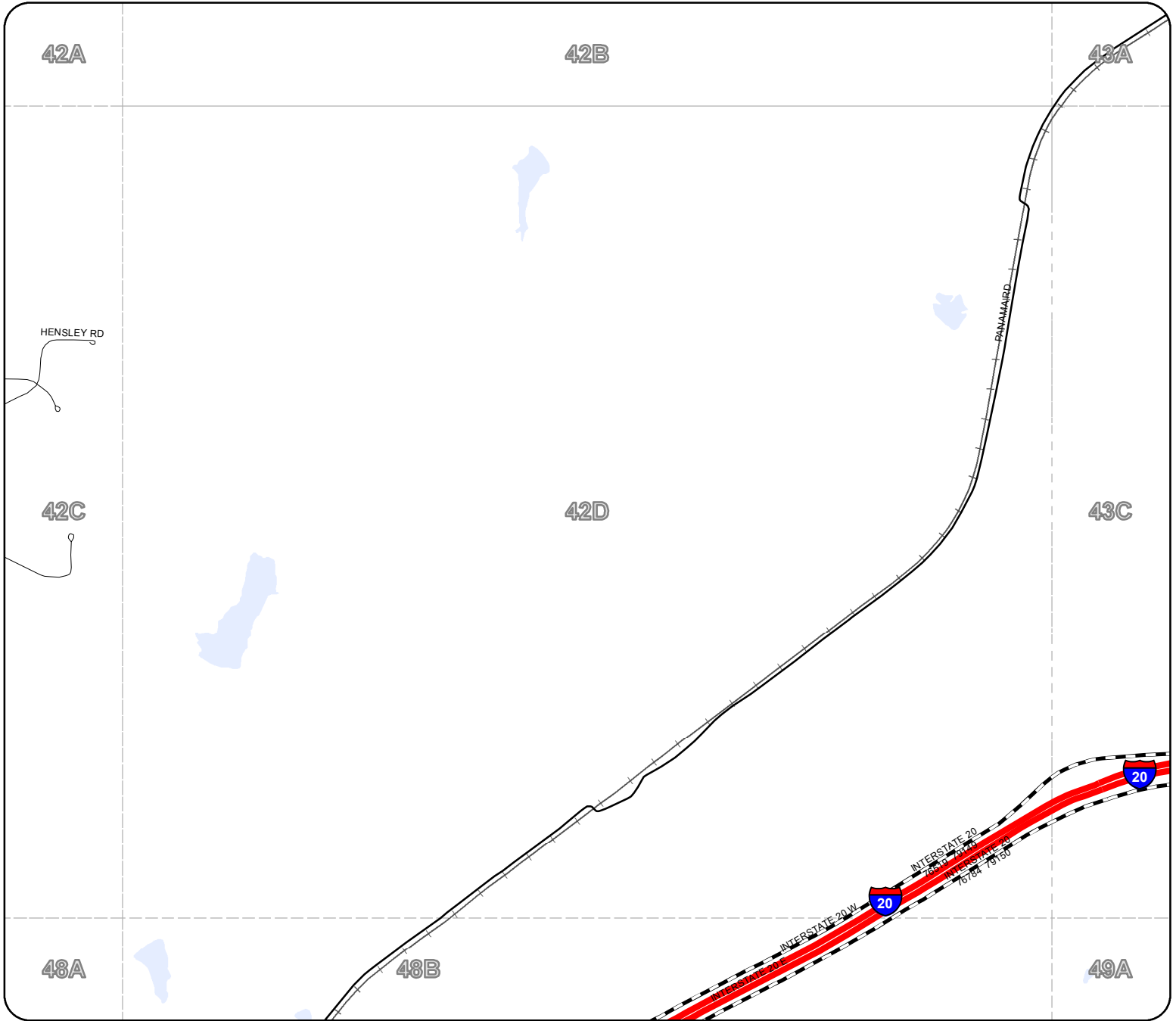

Legend

- Rivers & Creeks
- Rail
- County
- Lakes & ponds
- City Limits

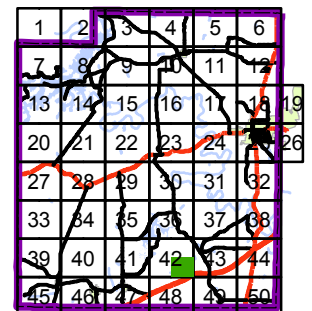

The Palo Pinto County digital map data was created to assist in locating roads, locating addresses, E911 dispatch, network and routing applications. Palo Pinto County 911 Addressing Services and the NCTCOG are charged with the development and maintenance of the county's geographic database and are committed to offering accurate, useful, and current information about the County. Though every effort has been made to ensure accuracy, errors and conditions originating from physical sources used to develop the database may be reflected in the data supplied. Palo Pinto 911 Addressing nor NCTCOG shall be held liable for any errors in this data and this data cannot be constructed to be a legal document. The user must be aware of the data conditions and bear responsibility for the appropriate use of the information. To report an inaccuracy or obtain a copy of these maps, contact Palo Pinto 911 Addressing. These maps may not be reproduced for sale.

43A

Palo Pinto County

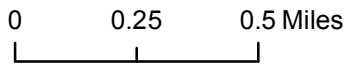
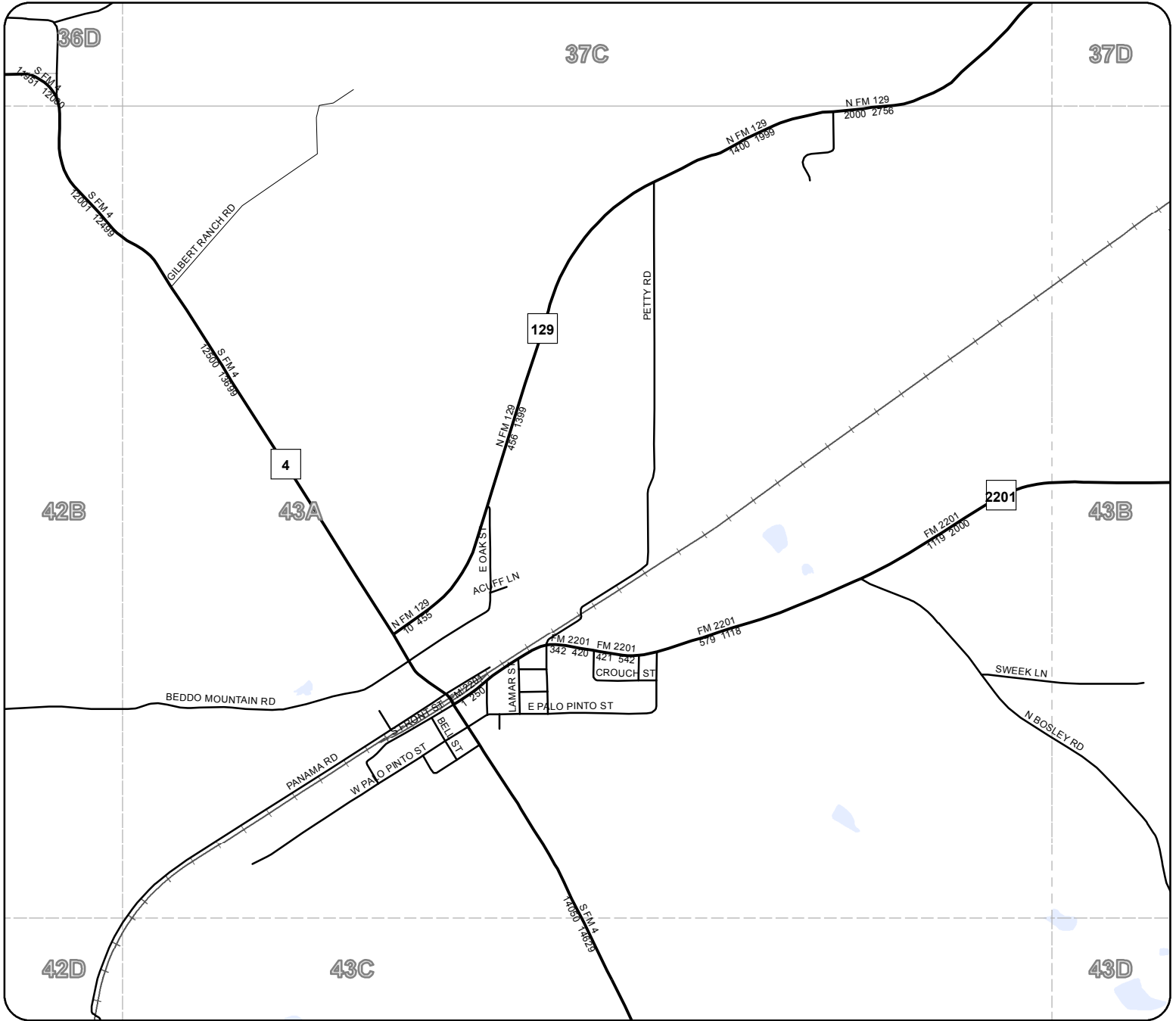

Legend

- Rivers & Creeks
- Rail
- County
- Lakes & ponds
- City Limits

The Palo Pinto County digital map data was created to assist in locating roads, locating addresses, E911 dispatch, network and routing applications. Palo Pinto County 911 Addressing Services and the NCTCOG are charged with the development and maintenance of the county's geographic database and are committed to offering accurate, useful, and current information about the County. Though every effort has been made to ensure accuracy, errors and conditions originating from physical sources used to develop the database may be reflected in the data supplied. Palo Pinto 911 Addressing nor NCTCOG shall be held liable for any errors in this data and this data cannot be constructed to be a legal document. The user must be aware of the data conditions and bear responsibility for the appropriate use of the information. To report an inaccuracy or obtain a copy of these maps, contact Palo Pinto 911 Addressing. These maps may not be reproduced for sale.

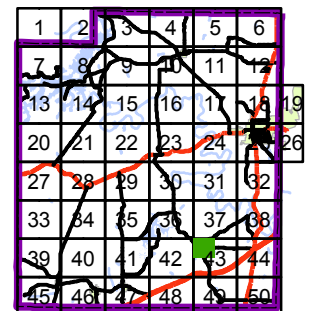



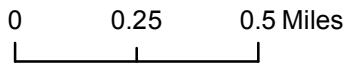
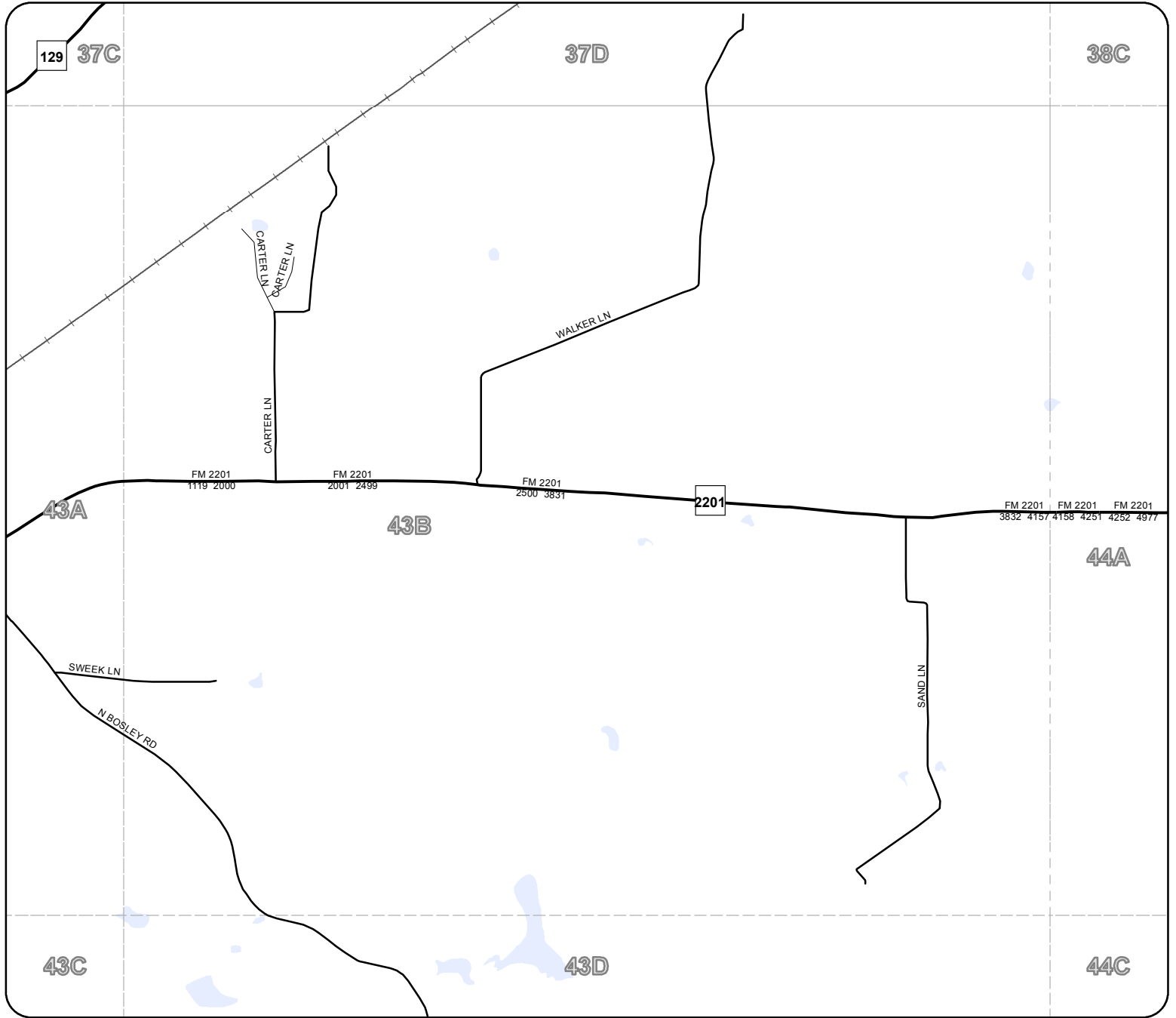

43B

Palo Pinto County



Legend

-  Rivers & Creeks
-  Rail
-  County
-  Lakes & ponds
-  City Limits

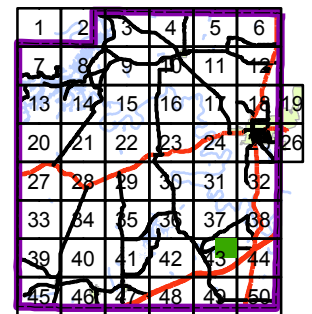

The Palo Pinto County digital map data was created to assist in locating roads, locating addresses, E911 dispatch, network and routing applications. Palo Pinto County 911 Addressing Services and the NCTCOG are charged with the development and maintenance of the county's geographic database and are committed to offering accurate, useful, and current information about the County. Though every effort has been made to ensure accuracy, errors and conditions originating from physical sources used to develop the database may be reflected in the data supplied. Palo Pinto 911 Addressing nor NCTCOG shall be held liable for any errors in this data and this data cannot be constructed to be a legal document. The user must be aware of the data conditions and bear responsibility for the appropriate use of the information. To report an inaccuracy or obtain a copy of these maps, contact Palo Pinto 911 Addressing. These maps may not be reproduced for sale.

43C

Palo Pinto County

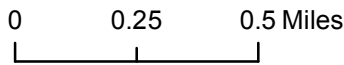
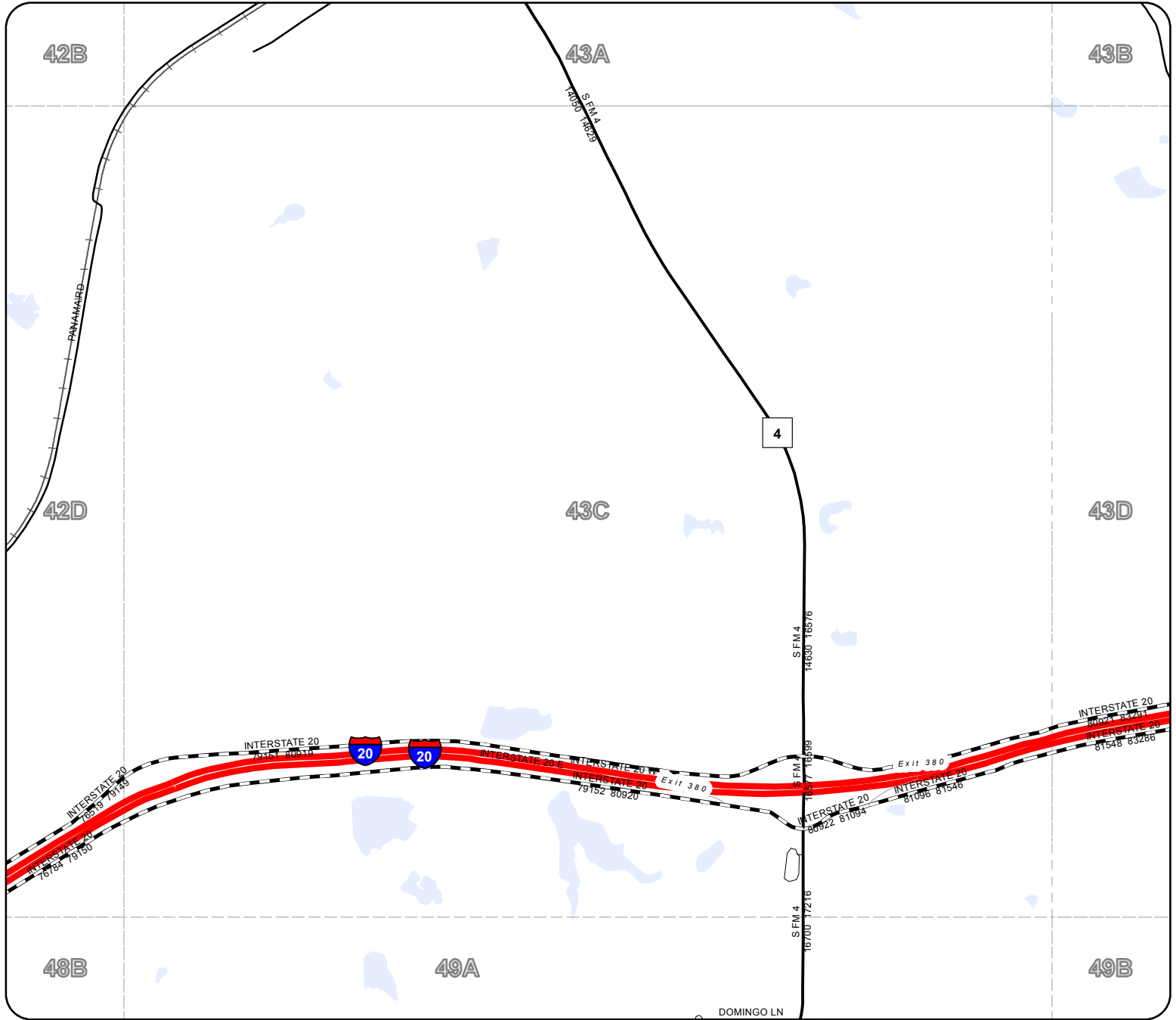

The Palo Pinto County digital map data was created to assist in locating roads, locating addresses, E911 dispatch, network and routing applications. Palo Pinto County 911 Addressing Services and the NCTCOG are charged with the development and maintenance of the county's geographic database and are committed to offering accurate, useful, and current information about the County. Though every effort has been made to ensure accuracy, errors and conditions originating from physical sources used to develop the database may be reflected in the data supplied. Palo Pinto 911 Addressing nor NCTCOG shall be held liable for any errors in this data and this data cannot be constructed to be a legal document. The user must be aware of the data conditions and bear responsibility for the appropriate use of the information. To report an inaccuracy or obtain a copy of these maps, contact Palo Pinto 911 Addressing. These maps may not be reproduced for sale.



Legend

- Rivers & Creeks
- Rail
- County
- Lakes & ponds
- City Limits

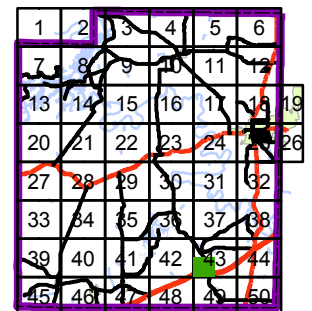



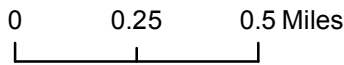
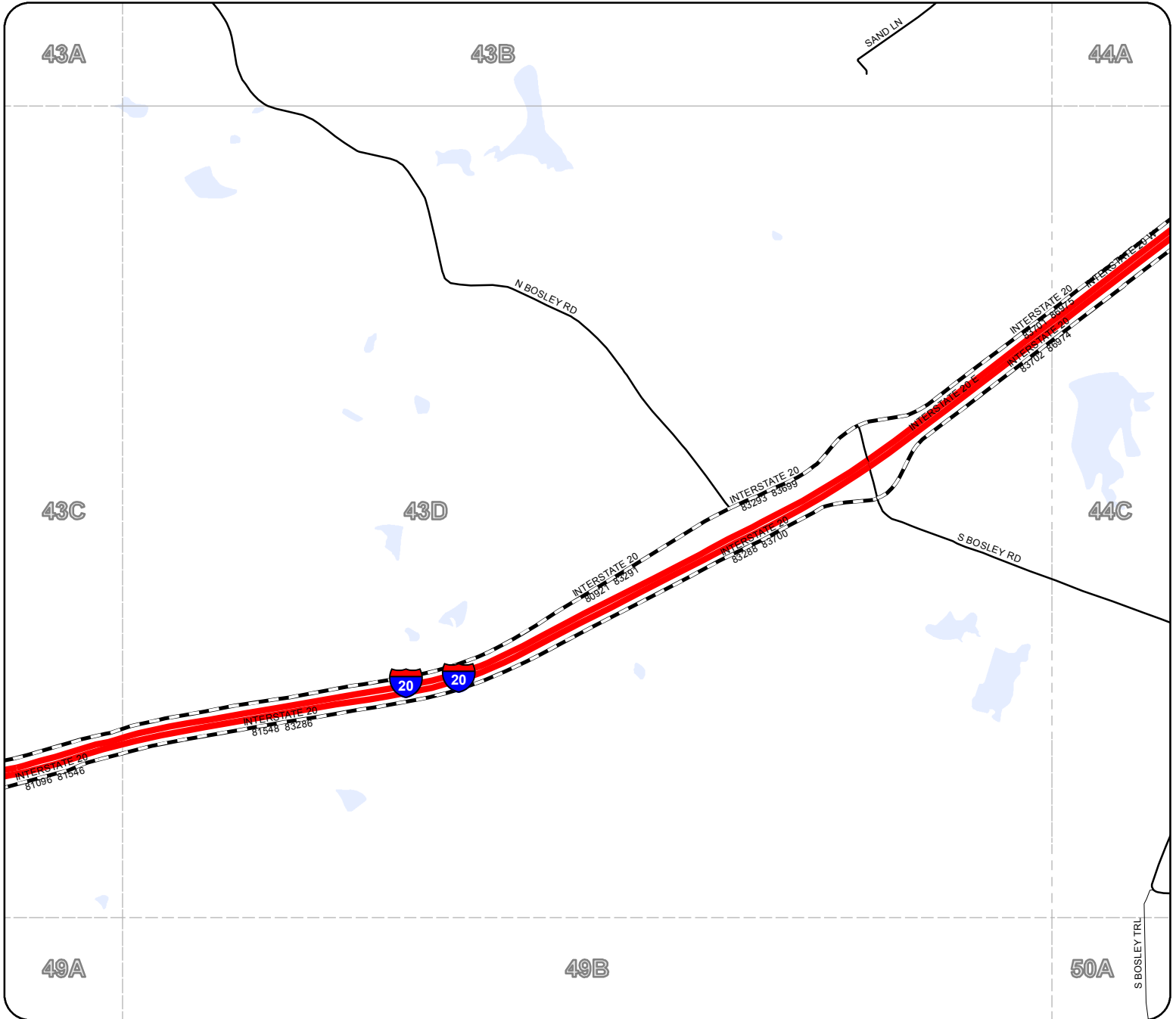

43D

Palo Pinto County



Legend

-  Rivers & Creeks
-  Rail
-  County
-  Lakes & ponds
-  City Limits

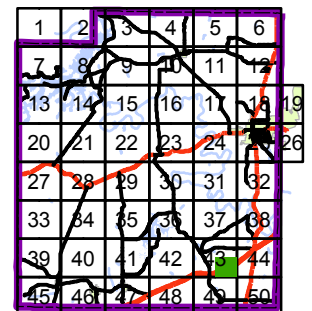

The Palo Pinto County digital map data was created to assist in locating roads, locating addresses, E911 dispatch, network and routing applications. Palo Pinto County 911 Addressing Services and the NCTCOG are charged with the development and maintenance of the county's geographic database and are committed to offering accurate, useful, and current information about the County. Though every effort has been made to ensure accuracy, errors and conditions originating from physical sources used to develop the database may be reflected in the data supplied. Palo Pinto 911 Addressing nor NCTCOG shall be held liable for any errors in this data and this data cannot be constructed to be a legal document. The user must be aware of the data conditions and bear responsibility for the appropriate use of the information. To report an inaccuracy or obtain a copy of these maps, contact Palo Pinto 911 Addressing. These maps may not be reproduced for sale.



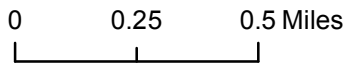
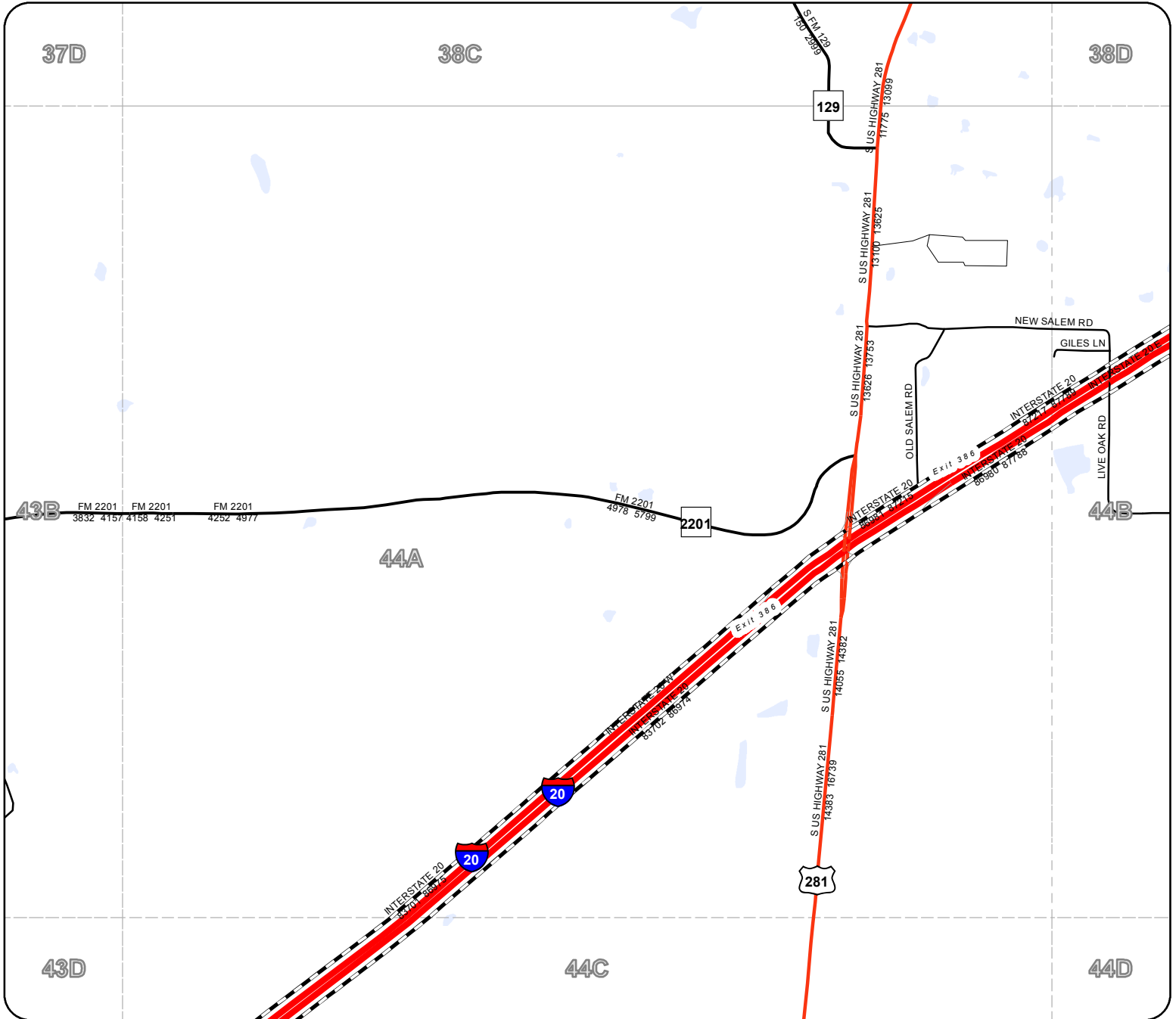

44A

Palo Pinto County



The Palo Pinto County digital map data was created to assist in locating roads, locating addresses, E911 dispatch, network and routing applications. Palo Pinto County 911 Addressing Services and the NCTCOG are charged with the development and maintenance of the county's geographic database and are committed to offering accurate, useful, and current information about the County. Though every effort has been made to ensure accuracy, errors and conditions originating from physical sources used to develop the database may be reflected in the data supplied. Palo Pinto 911 Addressing nor NCTCOG shall be held liable for any errors in this data and this data cannot be constructed to be a legal document. The user must be aware of the data conditions and bear responsibility for the appropriate use of the information. To report an inaccuracy or obtain a copy of these maps, contact Palo Pinto 911 Addressing. These maps may not be reproduced for sale.

Legend

-  Rivers & Creeks
-  Rail
-  County
-  Lakes & ponds
-  City Limits

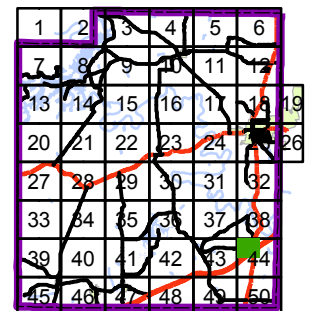

Palo Pinto County

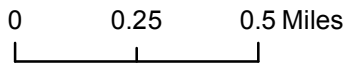
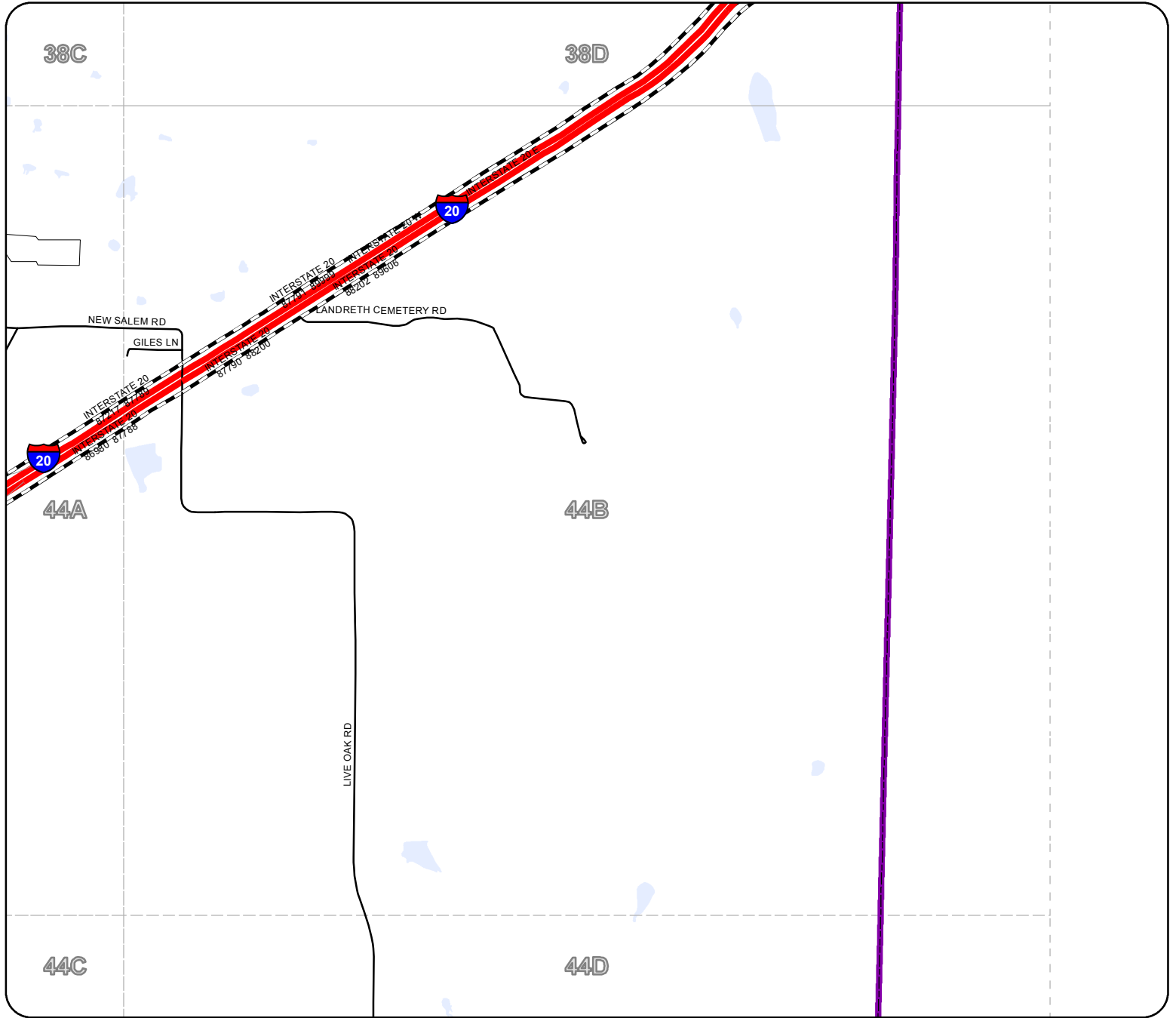

Legend

- Rivers & Creeks
- Rail
- County
- Lakes & ponds
- City Limits

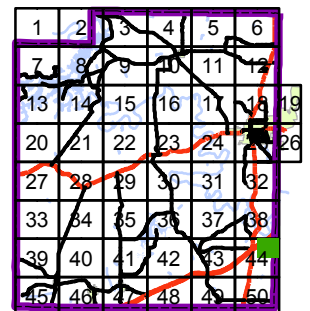

The Palo Pinto County digital map data was created to assist in locating roads, locating addresses, E911 dispatch, network and routing applications. Palo Pinto County 911 Addressing Services and the NCTCOG are charged with the development and maintenance of the county's geographic database and are committed to offering accurate, useful, and current information about the County. Though every effort has been made to ensure accuracy, errors and conditions originating from physical sources used to develop the database may be reflected in the data supplied. Palo Pinto 911 Addressing nor NCTCOG shall be held liable for any errors in this data and this data cannot be constructed to be a legal document. The user must be aware of the data conditions and bear responsibility for the appropriate use of the information. To report an inaccuracy or obtain a copy of these maps, contact Palo Pinto 911 Addressing. These maps may not be reproduced for sale.

Palo Pinto County

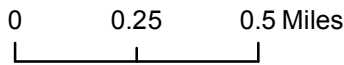
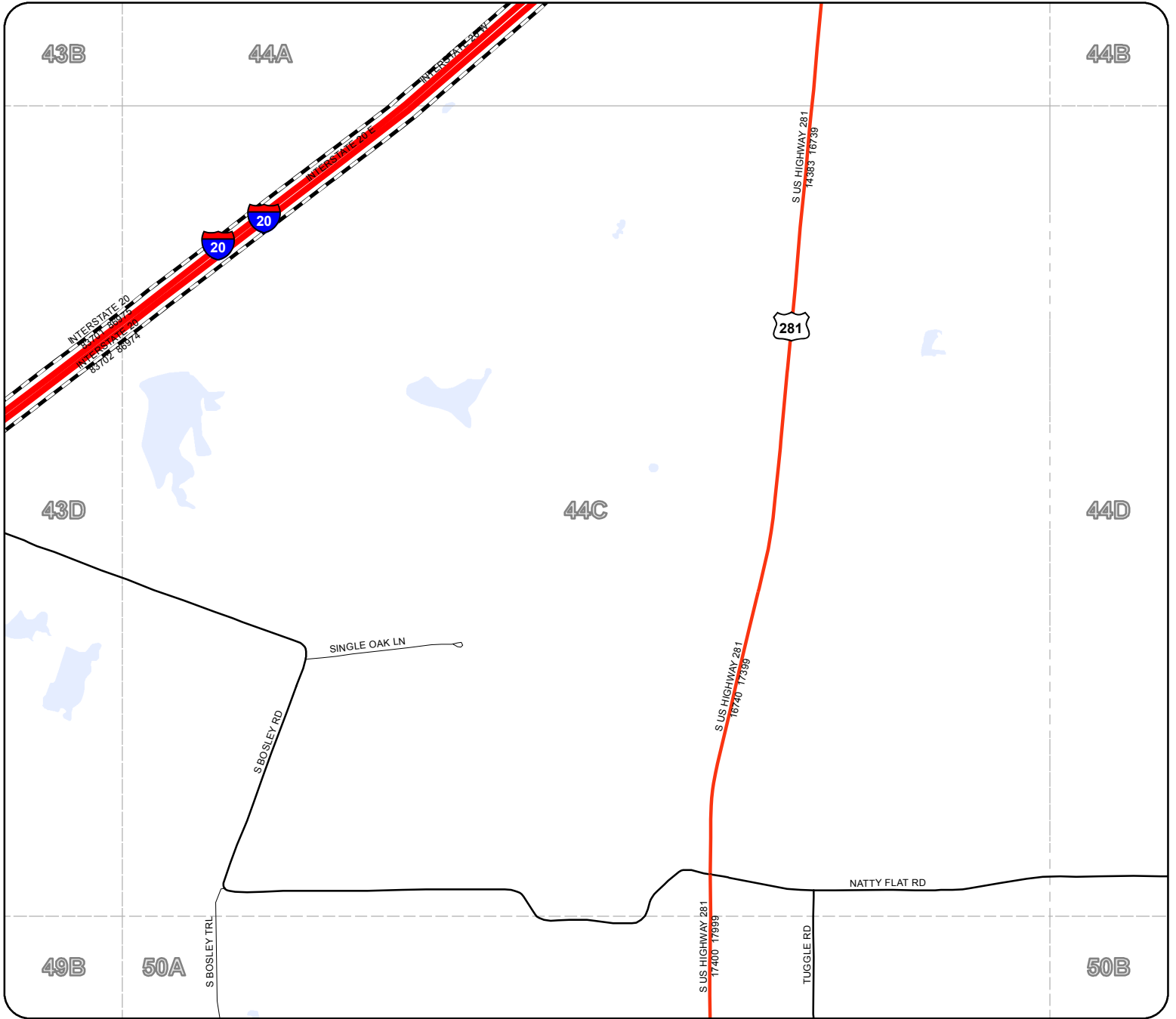

Legend

- Rivers & Creeks
- Rail
- County
- Lakes & ponds
- City Limits

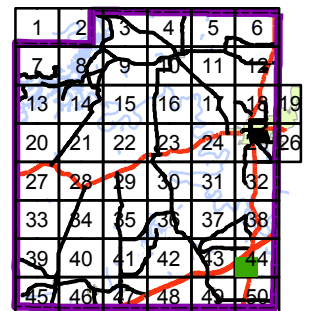

The Palo Pinto County digital map data was created to assist in locating roads, locating addresses, E911 dispatch, network and routing applications. Palo Pinto County 911 Addressing Services and the NCTCOG are charged with the development and maintenance of the county's geographic database and are committed to offering accurate, useful, and current information about the County. Though every effort has been made to ensure accuracy, errors and conditions originating from physical sources used to develop the database may be reflected in the data supplied. Palo Pinto 911 Addressing nor NCTCOG shall be held liable for any errors in this data and this data cannot be constructed to be a legal document. The user must be aware of the data conditions and bear responsibility for the appropriate use of the information. To report an inaccuracy or obtain a copy of these maps, contact Palo Pinto 911 Addressing. These maps may not be reproduced for sale.

44D

Palo Pinto County

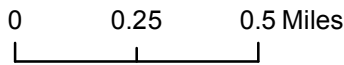
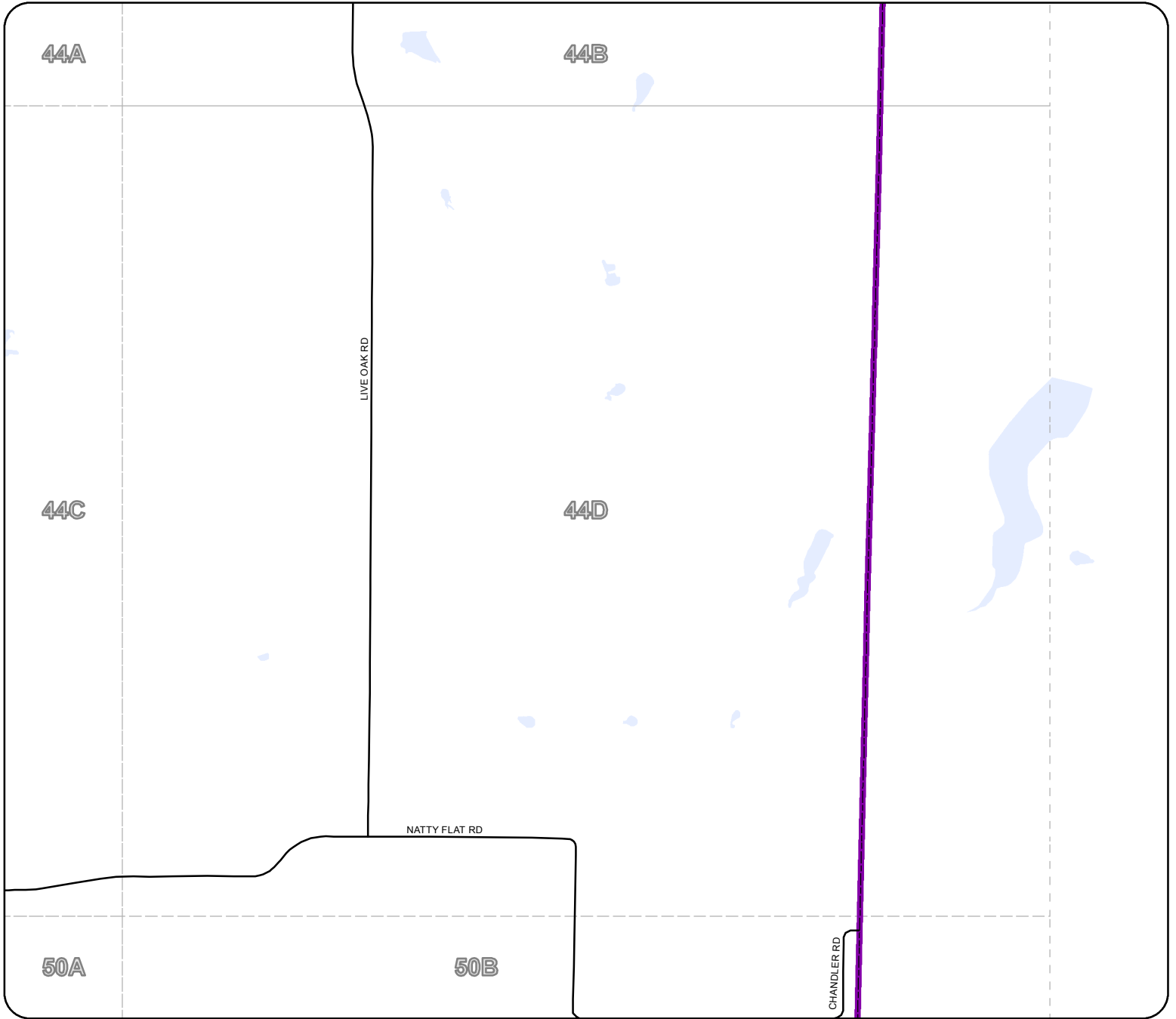

Legend

- Rivers & Creeks
- Rail
- County
- Lakes & ponds
- City Limits

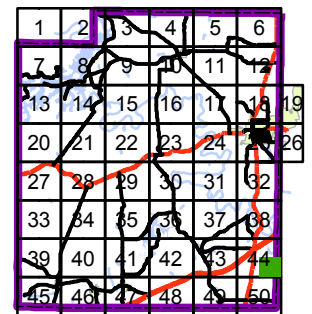

The Palo Pinto County digital map data was created to assist in locating roads, locating addresses, E911 dispatch, network and routing applications. Palo Pinto County 911 Addressing Services and the NCTCOG are charged with the development and maintenance of the county's geographic database and are committed to offering accurate, useful, and current information about the County. Though every effort has been made to ensure accuracy, errors and conditions originating from physical sources used to develop the database may be reflected in the data supplied. Palo Pinto 911 Addressing nor NCTCOG shall be held liable for any errors in this data and this data cannot be constructed to be a legal document. The user must be aware of the data conditions and bear responsibility for the appropriate use of the information. To report an inaccuracy or obtain a copy of these maps, contact Palo Pinto 911 Addressing. These maps may not be reproduced for sale.

45A

Palo Pinto County

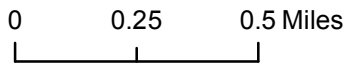
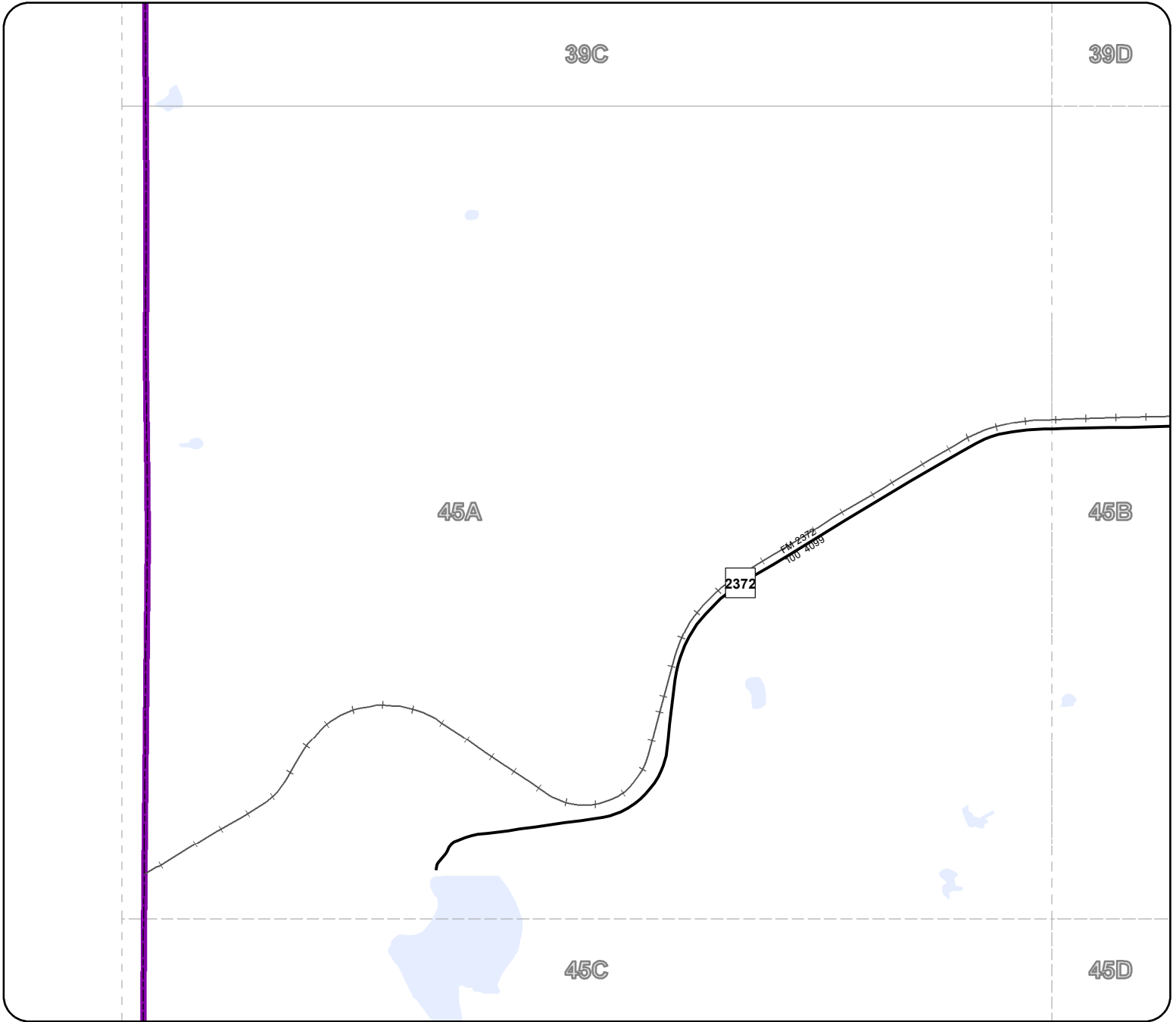

Legend

- Rivers & Creeks
- Rail
- County
- Lakes & ponds
- City Limits

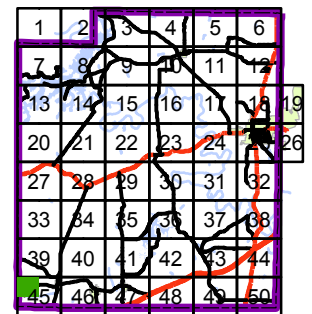

The Palo Pinto County digital map data was created to assist in locating roads, locating addresses, E911 dispatch, network and routing applications. Palo Pinto County 911 Addressing Services and the NCTCOG are charged with the development and maintenance of the county's geographic database and are committed to offering accurate, useful, and current information about the County. Though every effort has been made to ensure accuracy, errors and conditions originating from physical sources used to develop the database may be reflected in the data supplied. Palo Pinto 911 Addressing nor NCTCOG shall be held liable for any errors in this data and this data cannot be constructed to be a legal document. The user must be aware of the data conditions and bear responsibility for the appropriate use of the information. To report an inaccuracy or obtain a copy of these maps, contact Palo Pinto 911 Addressing. These maps may not be reproduced for sale.

45B

Palo Pinto County

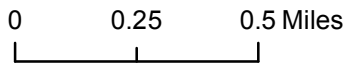
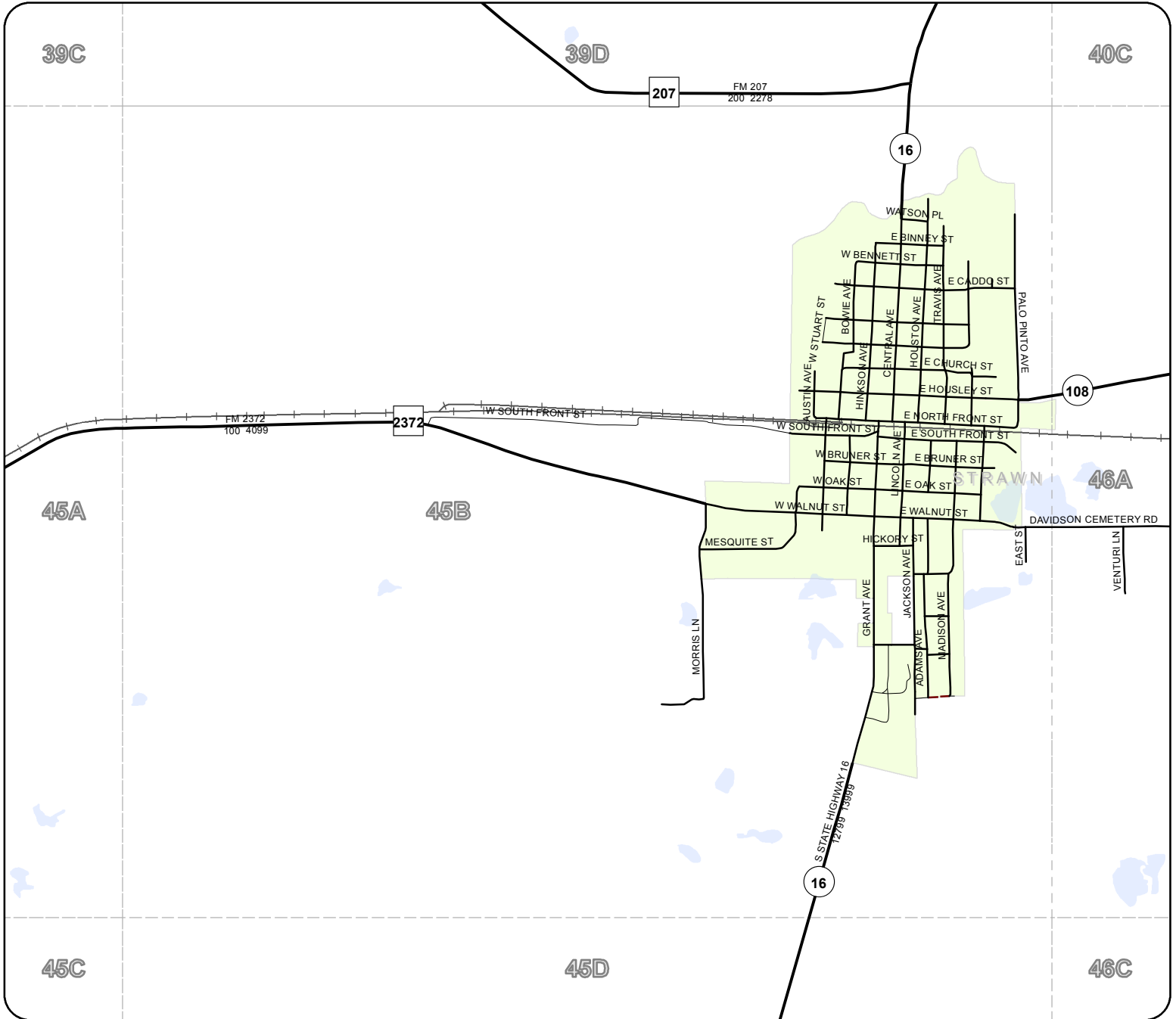

The Palo Pinto County digital map data was created to assist in locating roads, locating addresses, E911 dispatch, network and routing applications. Palo Pinto County 911 Addressing Services and the NCTCOG are charged with the development and maintenance of the county's geographic database and are committed to offering accurate, useful, and current information about the County. Though every effort has been made to ensure accuracy, errors and conditions originating from physical sources used to develop the database may be reflected in the data supplied. Palo Pinto 911 Addressing nor NCTCOG shall be held liable for any errors in this data and this data cannot be constructed to be a legal document. The user must be aware of the data conditions and bear responsibility for the appropriate use of the information. To report an inaccuracy or obtain a copy of these maps, contact Palo Pinto 911 Addressing. These maps may not be reproduced for sale.

Legend

- Rivers & Creeks
- Rail
- County
- Lakes & ponds
- City Limits

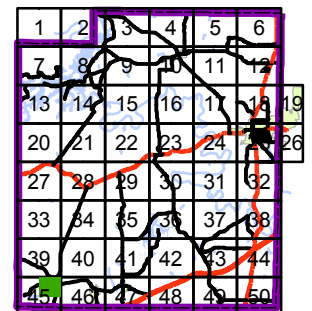

45C

Palo Pinto County

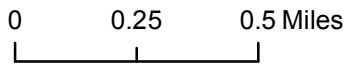
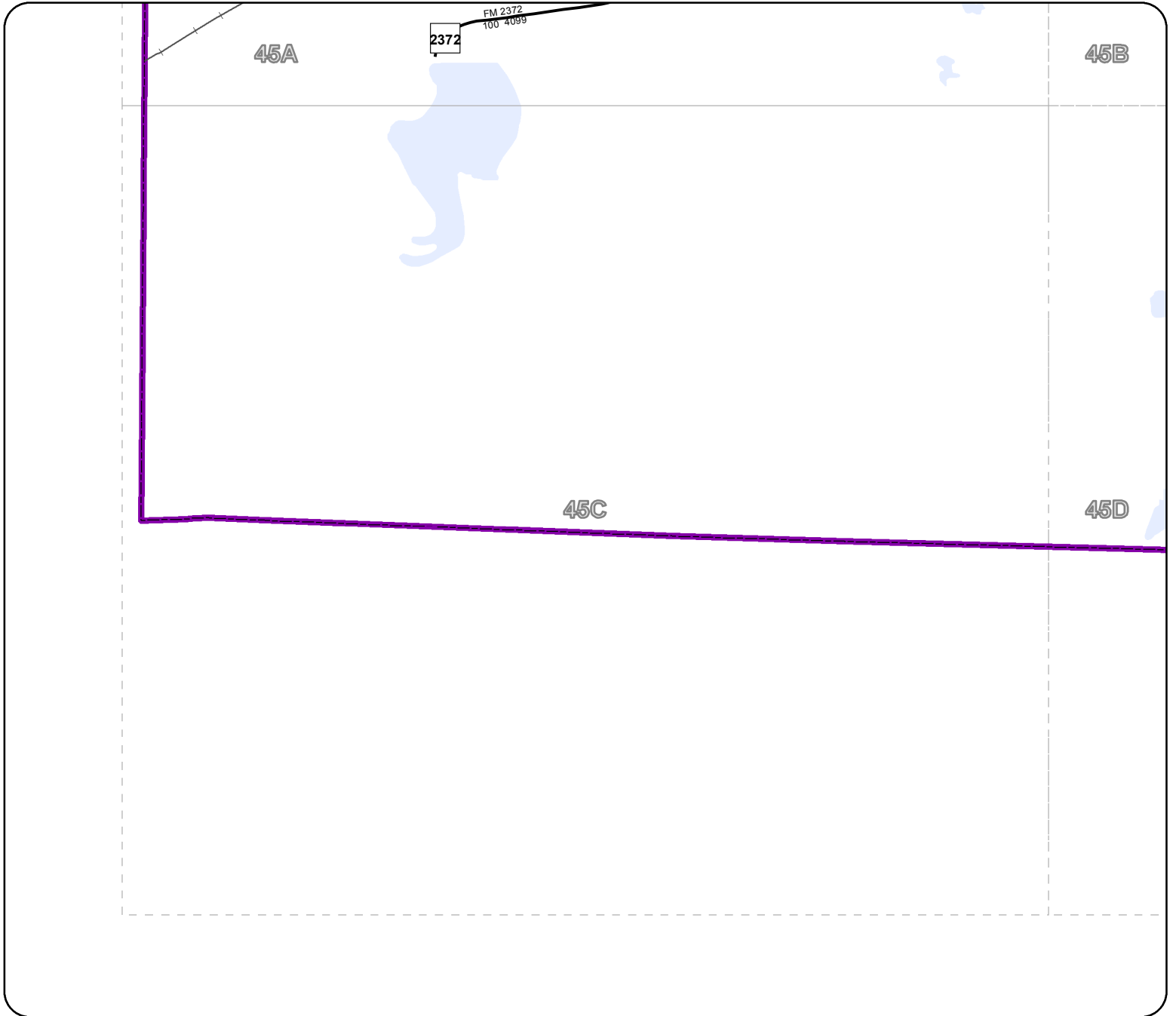

The Palo Pinto County digital map data was created to assist in locating roads, locating addresses, E911 dispatch, network and routing applications. Palo Pinto County 911 Addressing Services and the NCTCOG are charged with the development and maintenance of the county's geographic database and are committed to offering accurate, useful, and current information about the County. Though every effort has been made to ensure accuracy, errors and conditions originating from physical sources used to develop the database may be reflected in the data supplied. Palo Pinto 911 Addressing nor NCTCOG shall be held liable for any errors in this data and this data cannot be constructed to be a legal document. The user must be aware of the data conditions and bear responsibility for the appropriate use of the information. To report an inaccuracy or obtain a copy of these maps, contact Palo Pinto 911 Addressing. These maps may not be reproduced for sale.

Legend

- Rivers & Creeks
- Rail
- County
- Lakes & ponds
- City Limits

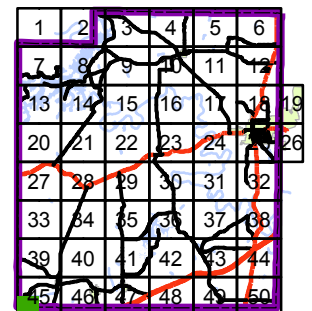



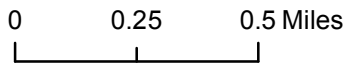
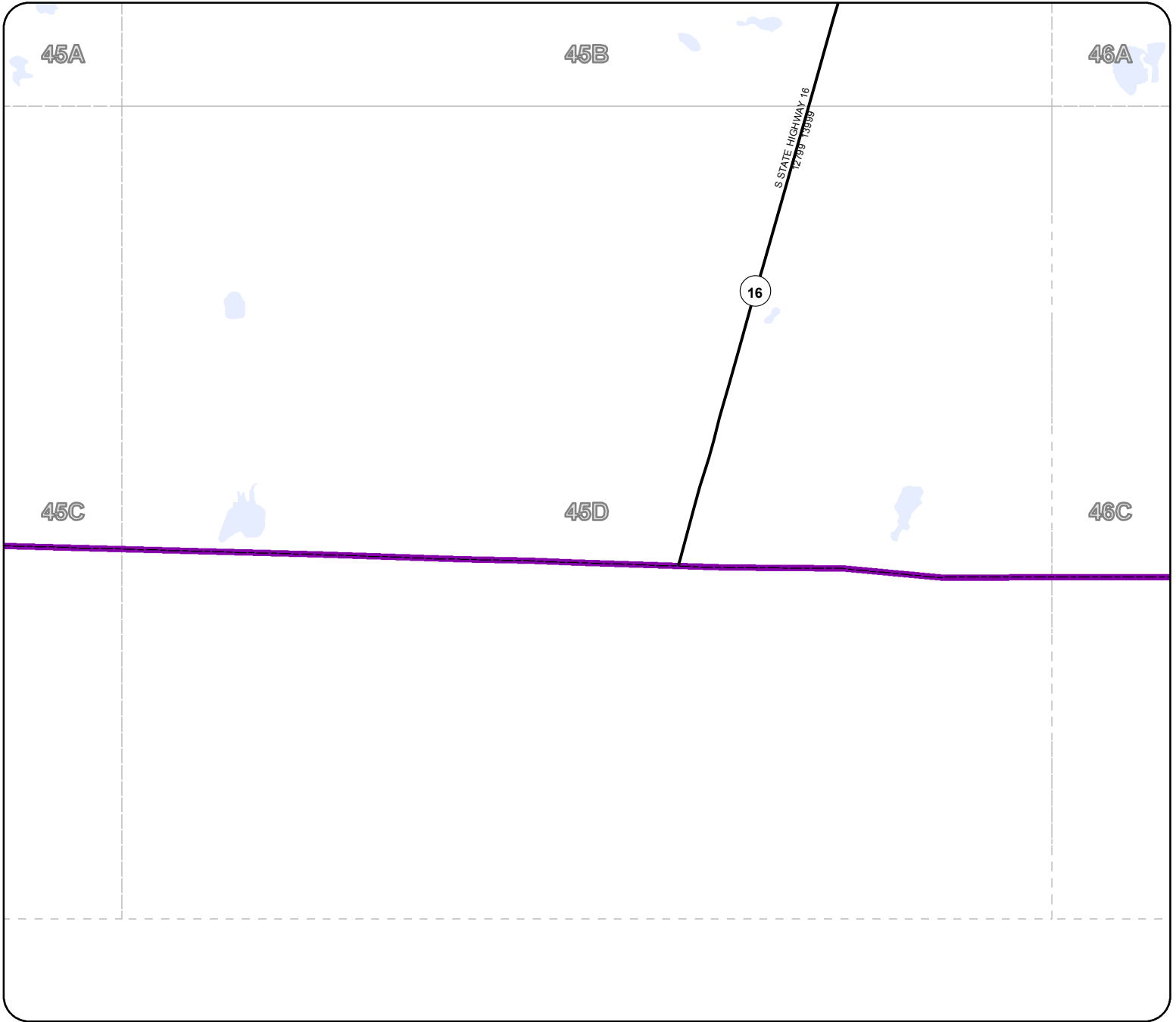

45D

Palo Pinto County



The Palo Pinto County digital map data was created to assist in locating roads, locating addresses, E911 dispatch, network and routing applications. Palo Pinto County 911 Addressing Services and the NCTCOG are charged with the development and maintenance of the county's geographic database and are committed to offering accurate, useful, and current information about the County. Though every effort has been made to ensure accuracy, errors and conditions originating from physical sources used to develop the database may be reflected in the data supplied. Palo Pinto 911 Addressing nor NCTCOG shall be held liable for any errors in this data and this data cannot be constructed to be a legal document. The user must be aware of the data conditions and bear responsibility for the appropriate use of the information. To report an inaccuracy or obtain a copy of these maps, contact Palo Pinto 911 Addressing. These maps may not be reproduced for sale.

Legend



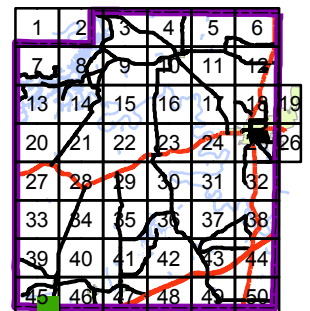

-  Rivers & Creeks
-  Rail
-  County
-  Lakes & ponds
-  City Limits

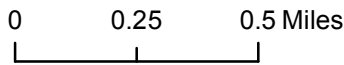
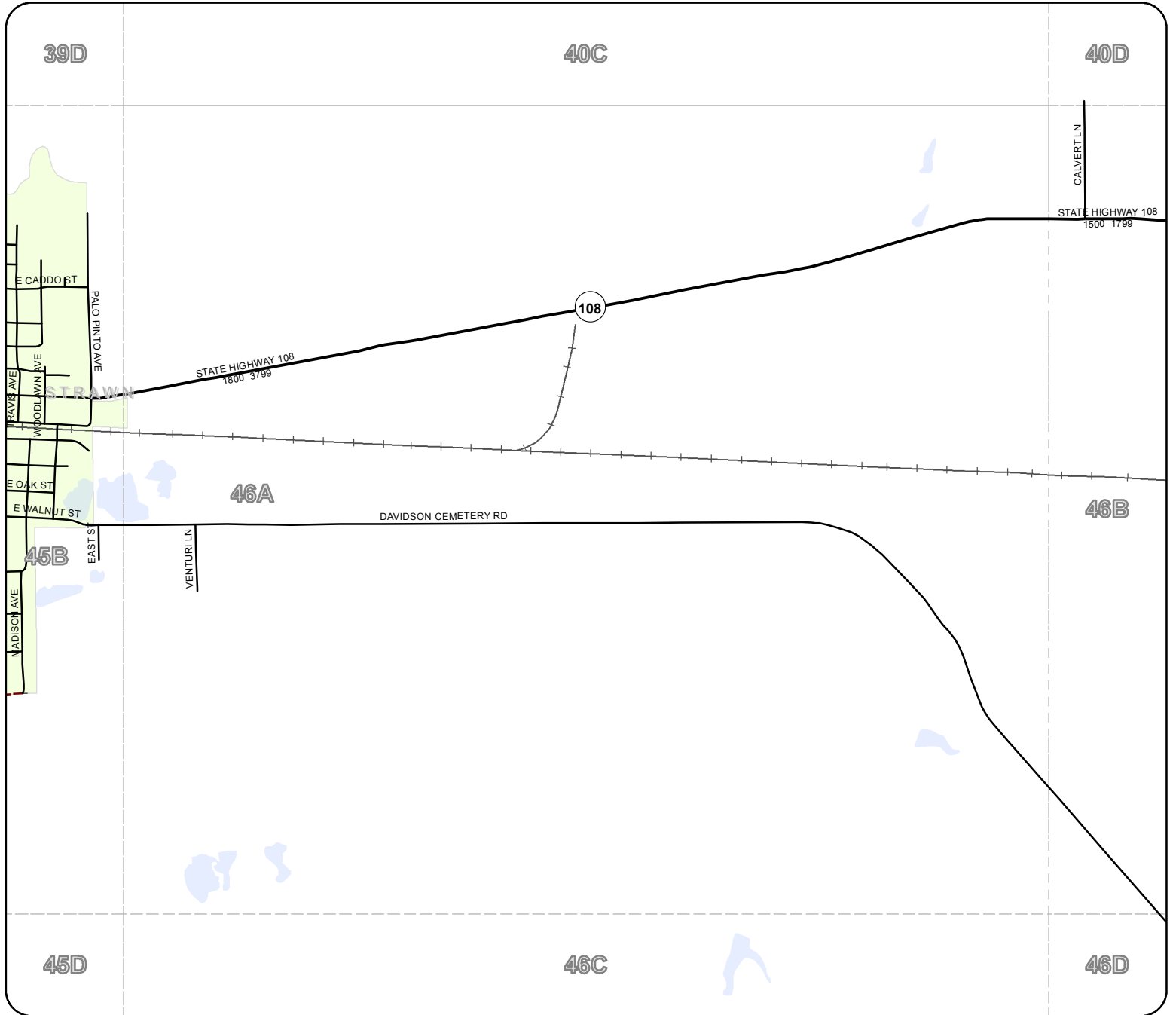

Palo Pinto County



Legend

-  Rivers & Creeks
-  Rail
-  County
-  Lakes & ponds
-  City Limits

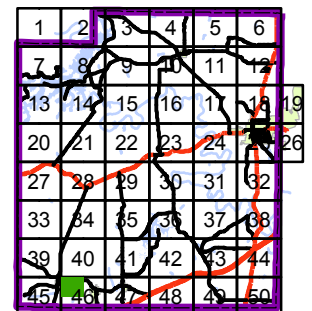

The Palo Pinto County digital map data was created to assist in locating roads, locating addresses, E911 dispatch, network and routing applications. Palo Pinto County 911 Addressing Services and the NCTCOG are charged with the development and maintenance of the county's geographic database and are committed to offering accurate, useful, and current information about the County. Though every effort has been made to ensure accuracy, errors and conditions originating from physical sources used to develop the database may be reflected in the data supplied. Palo Pinto 911 Addressing nor NCTCOG shall be held liable for any errors in this data and this data cannot be constructed to be a legal document. The user must be aware of the data conditions and bear responsibility for the appropriate use of the information. To report an inaccuracy or obtain a copy of these maps, contact Palo Pinto 911 Addressing. These maps may not be reproduced for sale.

Palo Pinto County

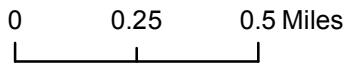
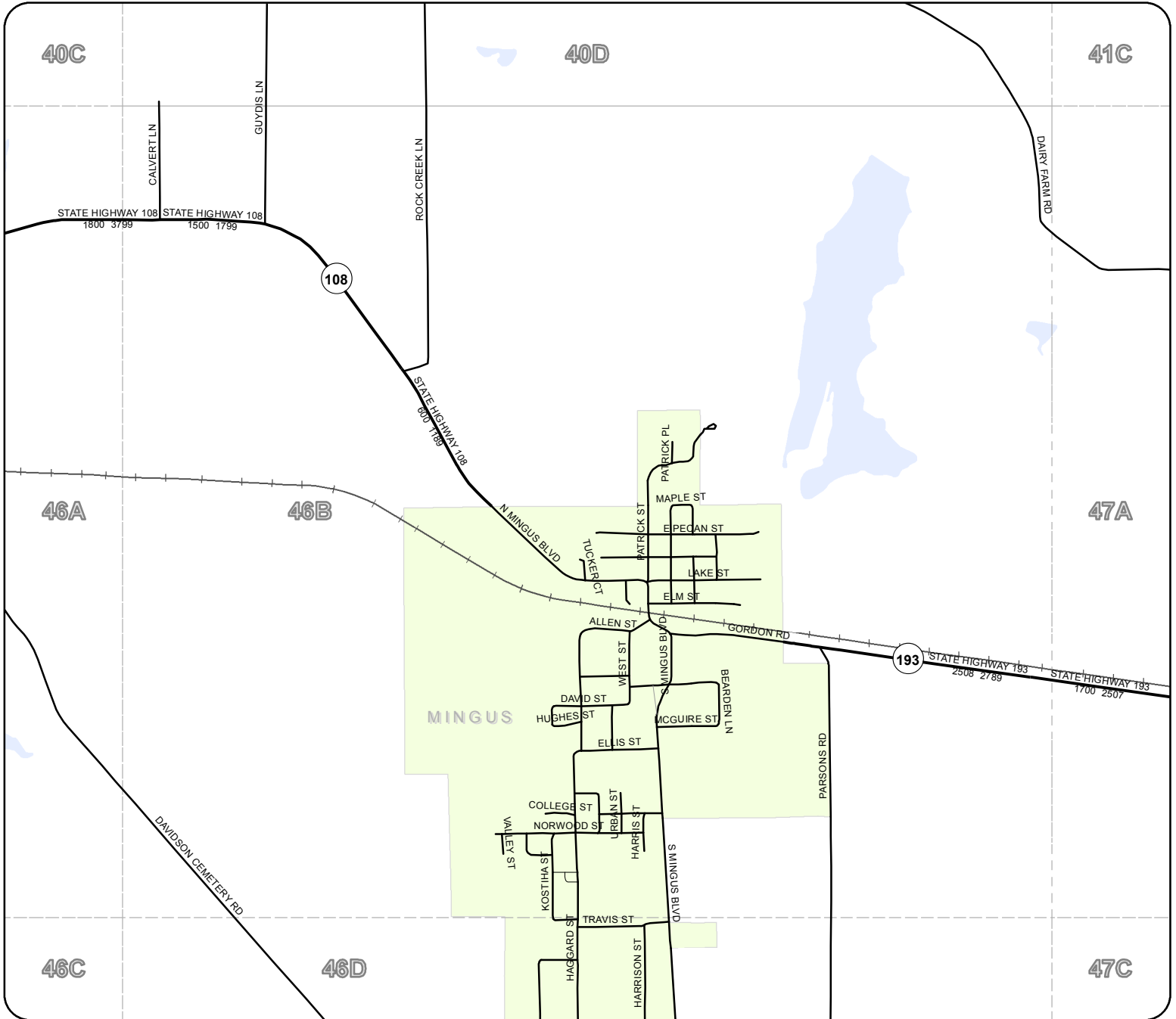

Legend

- Rivers & Creeks
- Rail
- County
- Lakes & ponds
- City Limits

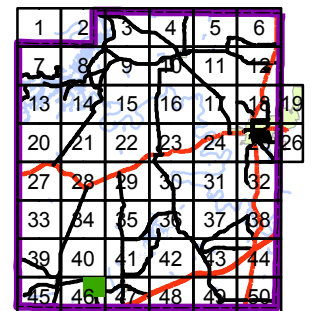



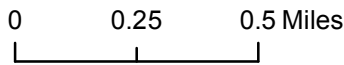
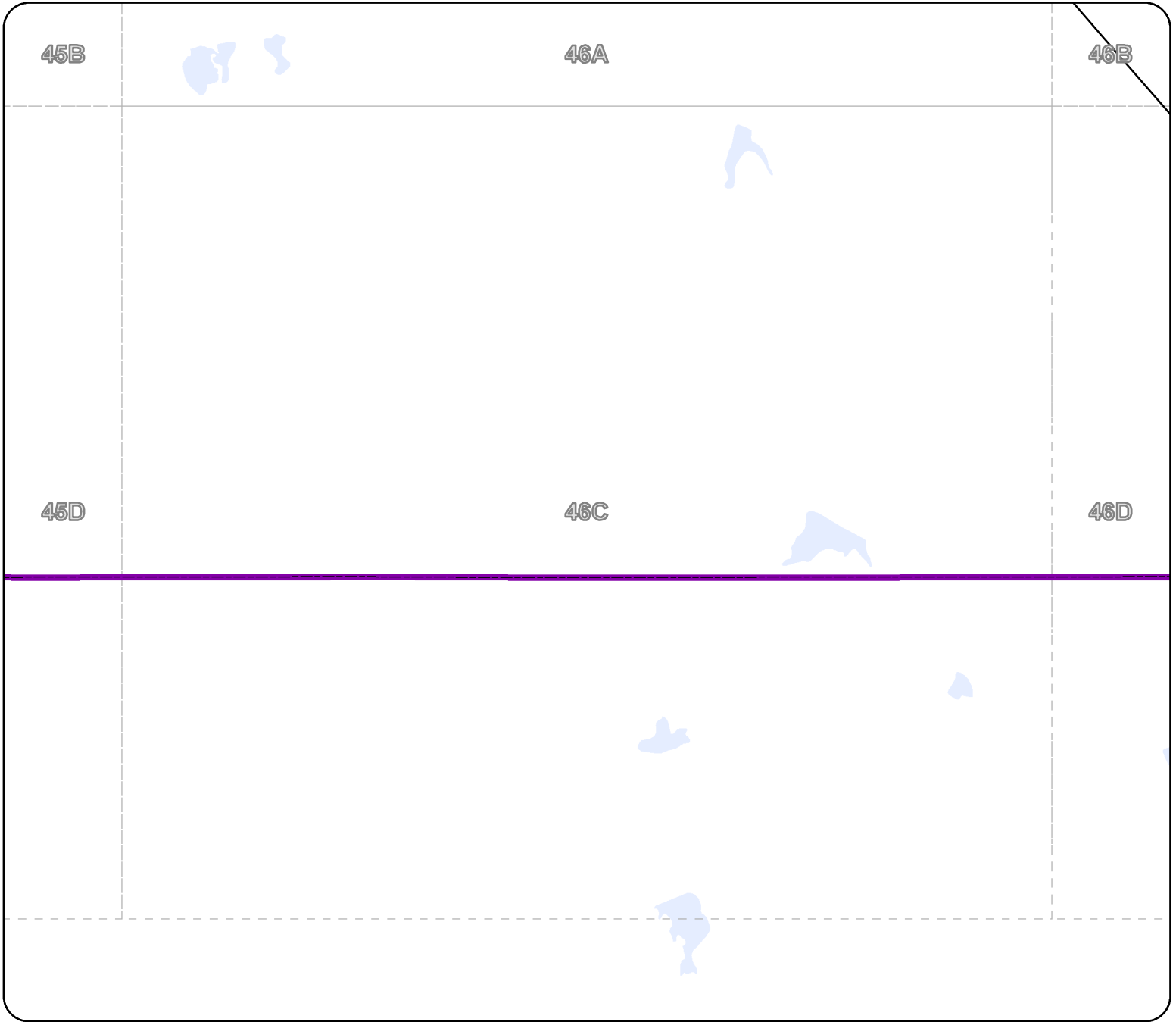

The Palo Pinto County digital map data was created to assist in locating roads, locating addresses, E911 dispatch, network and routing applications. Palo Pinto County 911 Addressing Services and the NCTCOG are charged with the development and maintenance of the county's geographic database and are committed to offering accurate, useful, and current information about the County. Though every effort has been made to ensure accuracy, errors and conditions originating from physical sources used to develop the database may be reflected in the data supplied. Palo Pinto 911 Addressing nor NCTCOG shall be held liable for any errors in this data and this data cannot be constructed to be a legal document. The user must be aware of the data conditions and bear responsibility for the appropriate use of the information. To report an inaccuracy or obtain a copy of these maps, contact Palo Pinto 911 Addressing. These maps may not be reproduced for sale.

Palo Pinto County



Legend

-  Rivers & Creeks
-  Rail
-  County
-  Lakes & ponds
-  City Limits

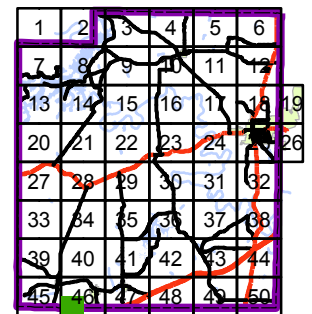

The Palo Pinto County digital map data was created to assist in locating roads, locating addresses, E911 dispatch, network and routing applications. Palo Pinto County 911 Addressing Services and the NCTCOG are charged with the development and maintenance of the county's geographic database and are committed to offering accurate, useful, and current information about the County. Though every effort has been made to ensure accuracy, errors and conditions originating from physical sources used to develop the database may be reflected in the data supplied. Palo Pinto 911 Addressing nor NCTCOG shall be held liable for any errors in this data and this data cannot be constructed to be a legal document. The user must be aware of the data conditions and bear responsibility for the appropriate use of the information. To report an inaccuracy or obtain a copy of these maps, contact Palo Pinto 911 Addressing. These maps may not be reproduced for sale.

46D

Palo Pinto County

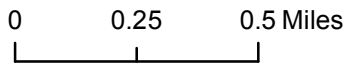
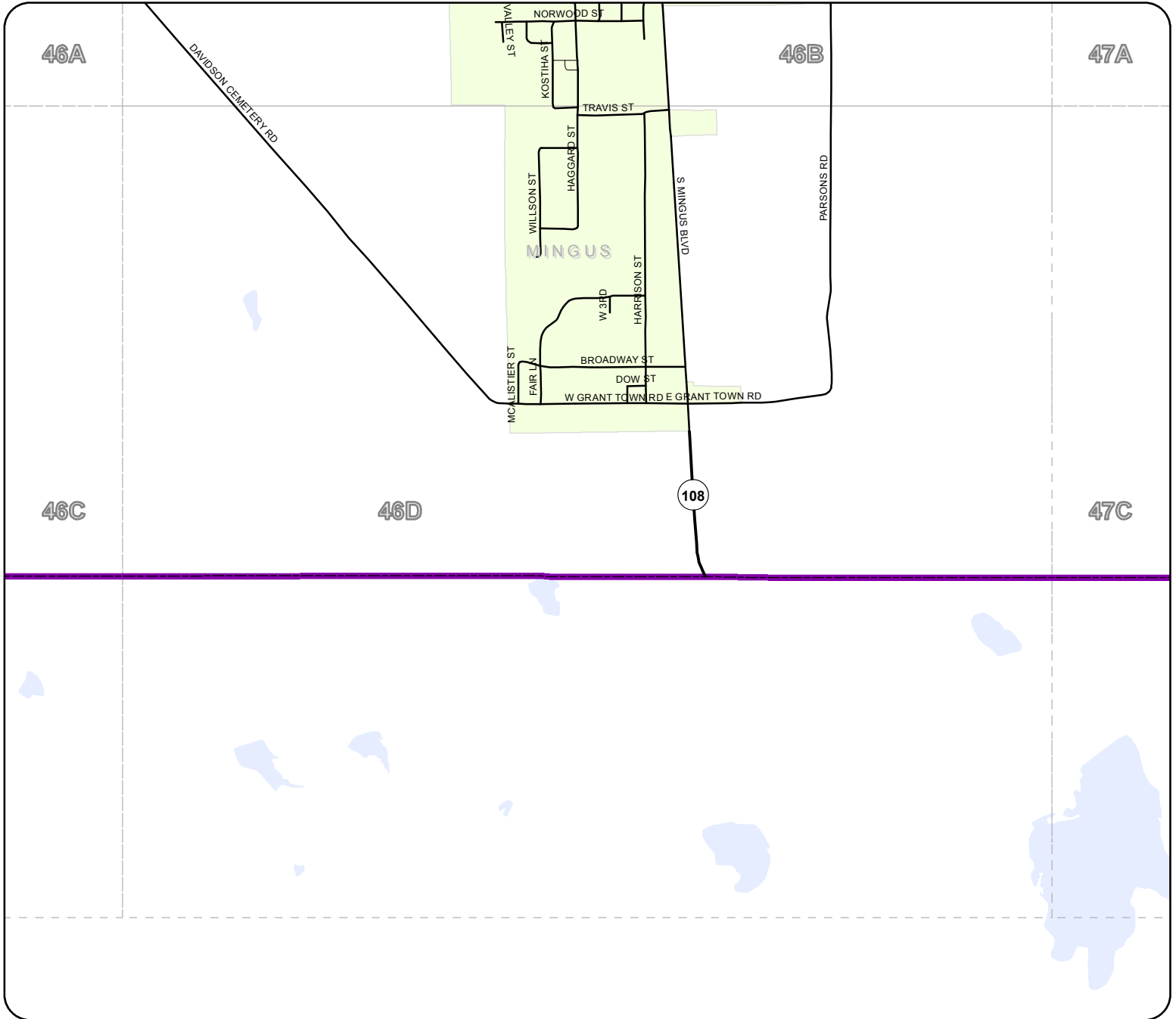

Legend

- Rivers & Creeks
- Rail
- County
- Lakes & ponds
- City Limits

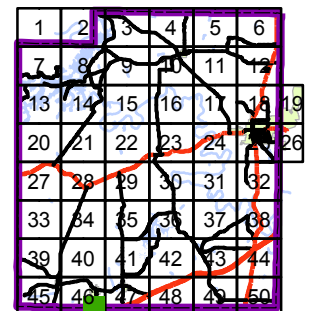



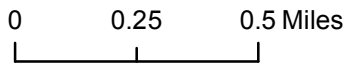
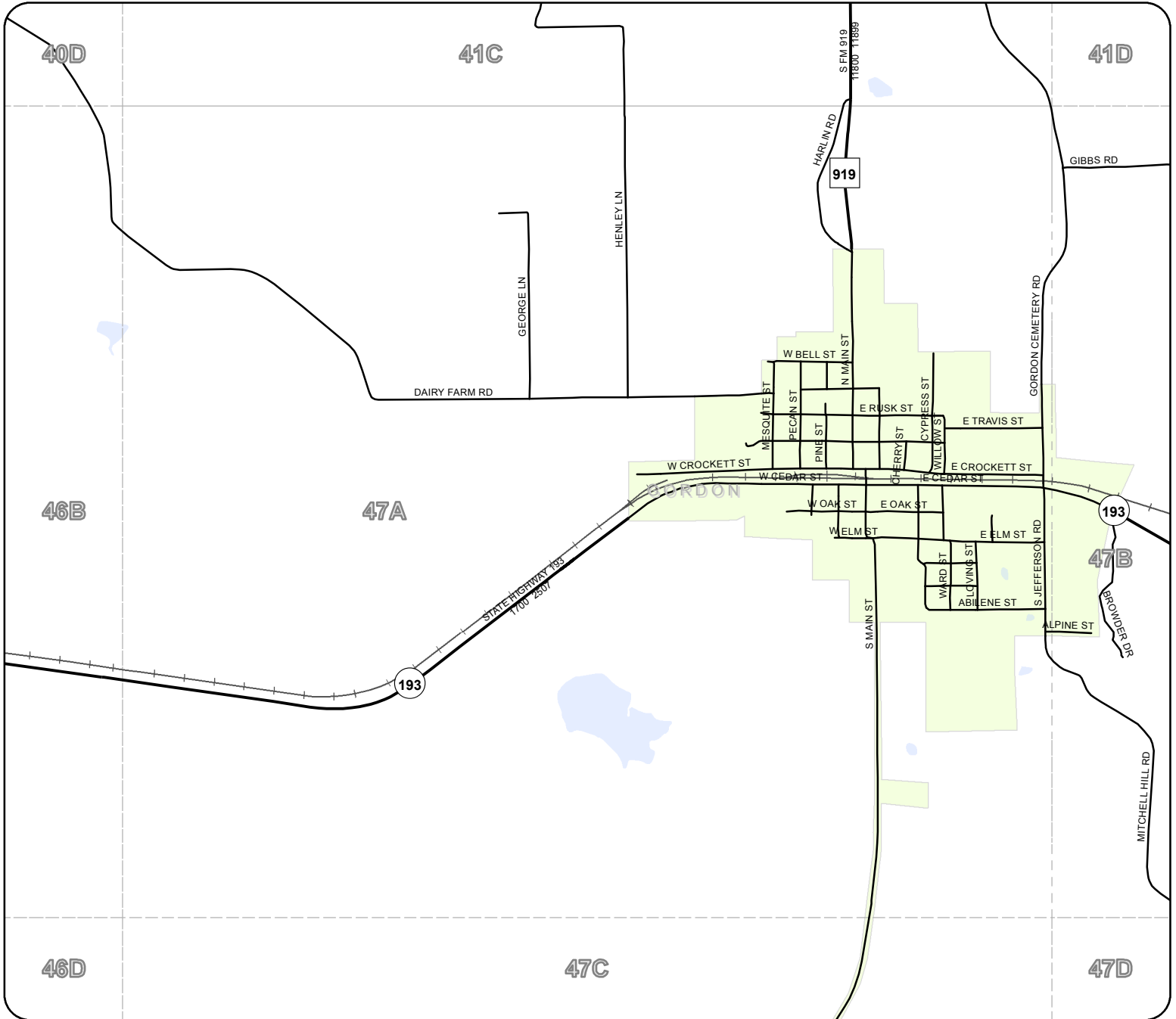

The Palo Pinto County digital map data was created to assist in locating roads, locating addresses, E911 dispatch, network and routing applications. Palo Pinto County 911 Addressing Services and the NCTCOG are charged with the development and maintenance of the county's geographic database and are committed to offering accurate, useful, and current information about the County. Though every effort has been made to ensure accuracy, errors and conditions originating from physical sources used to develop the database may be reflected in the data supplied. Palo Pinto 911 Addressing nor NCTCOG shall be held liable for any errors in this data and this data cannot be constructed to be a legal document. The user must be aware of the data conditions and bear responsibility for the appropriate use of the information. To report an inaccuracy or obtain a copy of these maps, contact Palo Pinto 911 Addressing. These maps may not be reproduced for sale.

Palo Pinto County



Legend

-  Rivers & Creeks
-  Rail
-  County
-  Lakes & ponds
-  City Limits

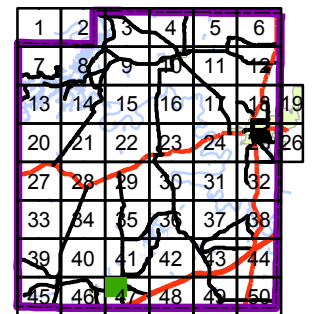

The Palo Pinto County digital map data was created to assist in locating roads, locating addresses, E911 dispatch, network and routing applications. Palo Pinto County 911 Addressing Services and the NCTCOG are charged with the development and maintenance of the county's geographic database and are committed to offering accurate, useful, and current information about the County. Though every effort has been made to ensure accuracy, errors and conditions originating from physical sources used to develop the database may be reflected in the data supplied. Palo Pinto 911 Addressing nor NCTCOG shall be held liable for any errors in this data and this data cannot be constructed to be a legal document. The user must be aware of the data conditions and bear responsibility for the appropriate use of the information. To report an inaccuracy or obtain a copy of these maps, contact Palo Pinto 911 Addressing. These maps may not be reproduced for sale.

Palo Pinto County

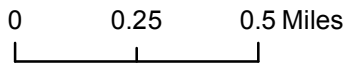
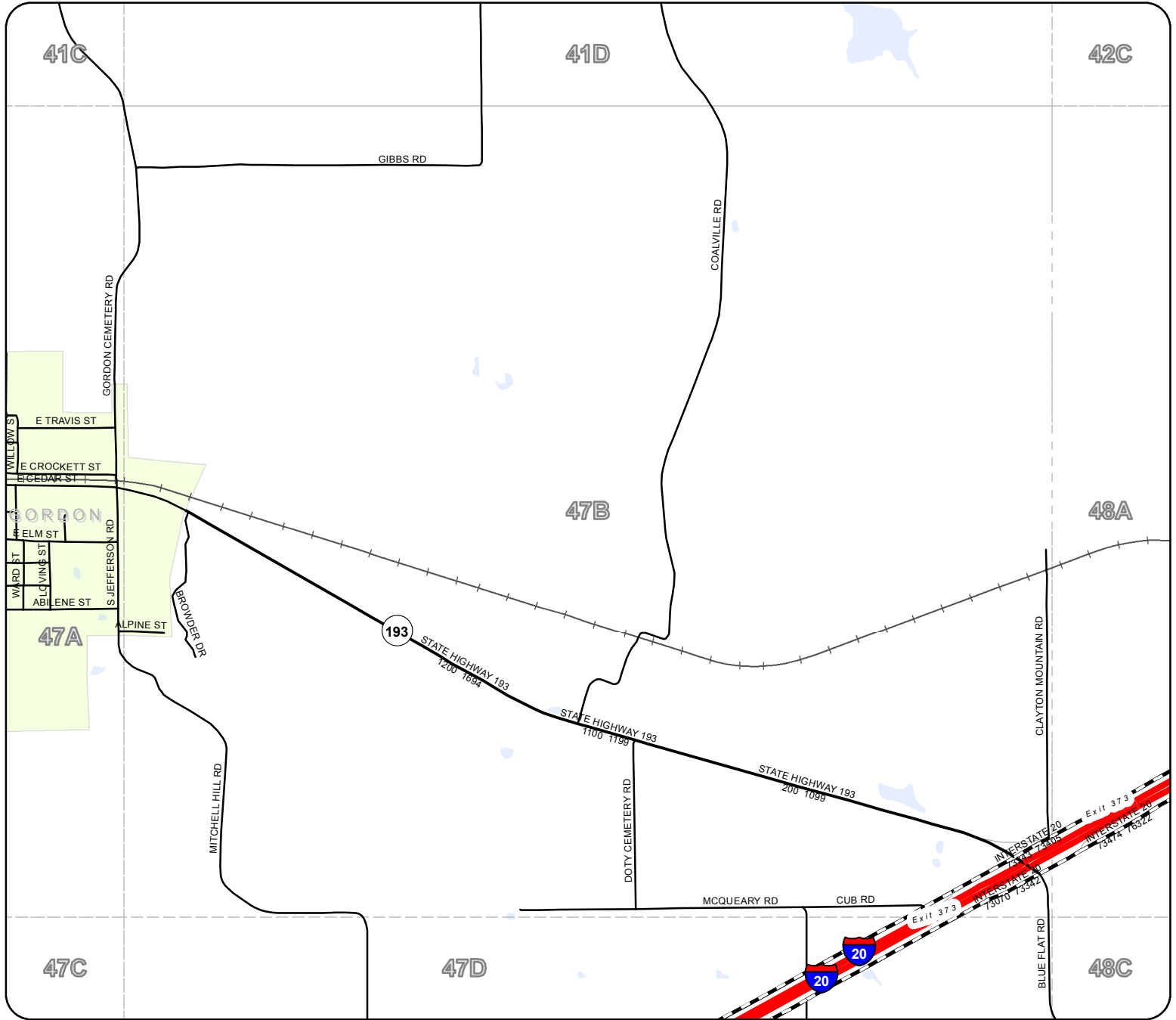

Legend

- Rivers & Creeks
- Rail
- County
- Lakes & ponds
- City Limits

The Palo Pinto County digital map data was created to assist in locating roads, locating addresses, E911 dispatch, network and routing applications. Palo Pinto County 911 Addressing Services and the NCTCOG are charged with the development and maintenance of the county's geographic database and are committed to offering accurate, useful, and current information about the County. Though every effort has been made to ensure accuracy, errors and conditions originating from physical sources used to develop the database may be reflected in the data supplied. Palo Pinto 911 Addressing nor NCTCOG shall be held liable for any errors in this data and this data cannot be constructed to be a legal document. The user must be aware of the data conditions and bear responsibility for the appropriate use of the information. To report an inaccuracy or obtain a copy of these maps, contact Palo Pinto 911 Addressing. These maps may not be reproduced for sale.

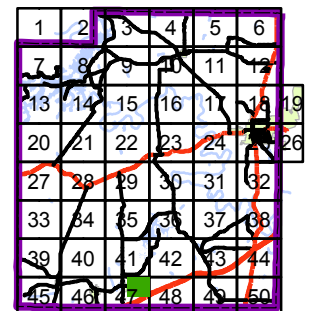

Palo Pinto County

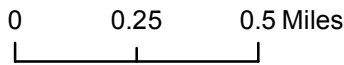
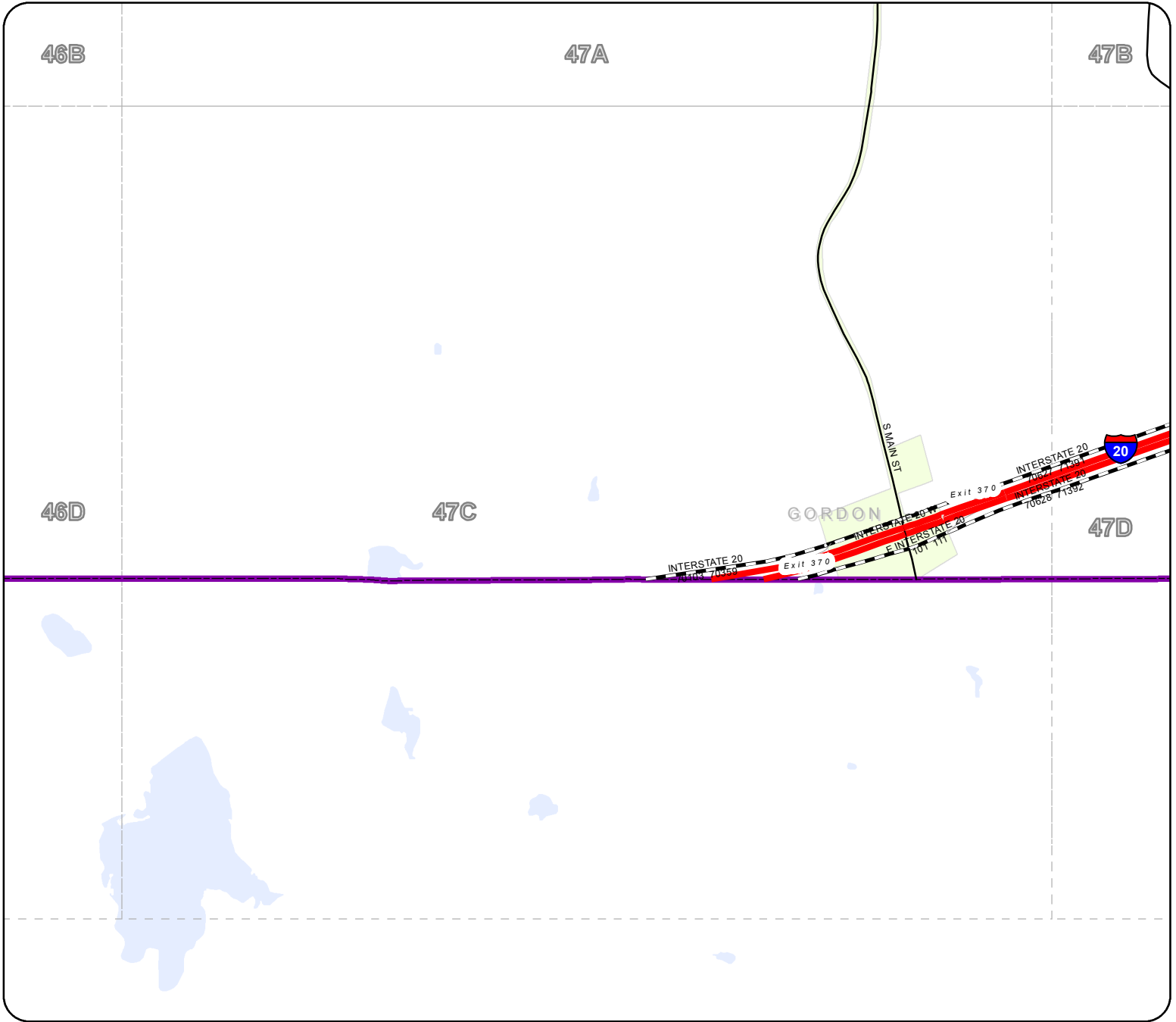

The Palo Pinto County digital map data was created to assist in locating roads, locating addresses, E911 dispatch, network and routing applications. Palo Pinto County 911 Addressing Services and the NCTCOG are charged with the development and maintenance of the county's geographic database and are committed to offering accurate, useful, and current information about the County. Though every effort has been made to ensure accuracy, errors and conditions originating from physical sources used to develop the database may be reflected in the data supplied. Palo Pinto 911 Addressing nor NCTCOG shall be held liable for any errors in this data and this data cannot be constructed to be a legal document. The user must be aware of the data conditions and bear responsibility for the appropriate use of the information. To report an inaccuracy or obtain a copy of these maps, contact Palo Pinto 911 Addressing. These maps may not be reproduced for sale.

Legend

- Rivers & Creeks
- Rail
- County
- Lakes & ponds
- City Limits

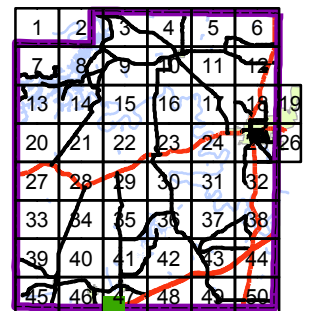

47D

Palo Pinto County

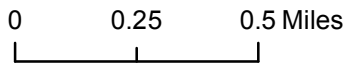
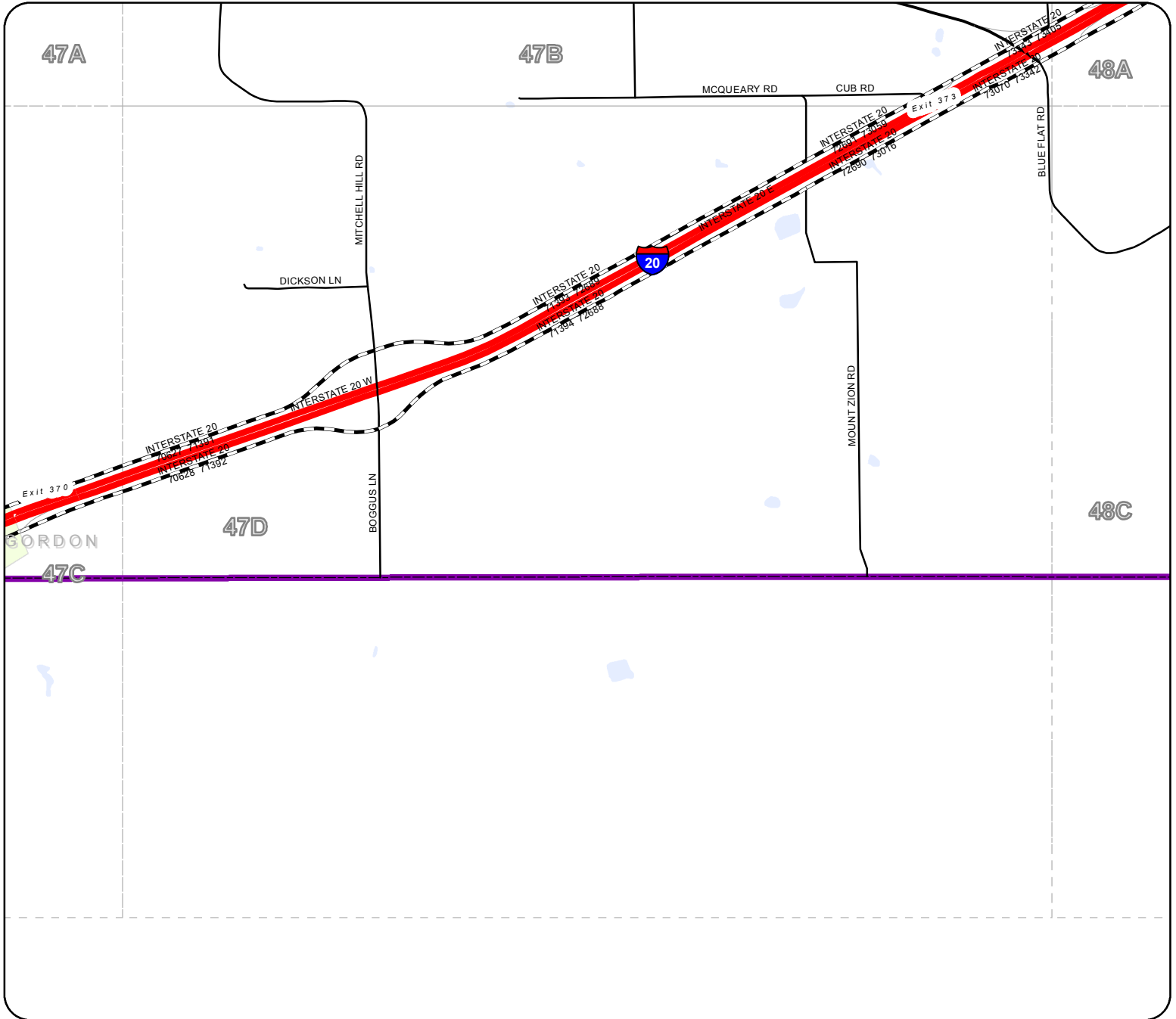

The Palo Pinto County digital map data was created to assist in locating roads, locating addresses, E911 dispatch, network and routing applications. Palo Pinto County 911 Addressing Services and the NCTCOG are charged with the development and maintenance of the county's geographic database and are committed to offering accurate, useful, and current information about the County. Though every effort has been made to ensure accuracy, errors and conditions originating from physical sources used to develop the database may be reflected in the data supplied. Palo Pinto 911 Addressing nor NCTCOG shall be held liable for any errors in this data and this data cannot be constructed to be a legal document. The user must be aware of the data conditions and bear responsibility for the appropriate use of the information. To report an inaccuracy or obtain a copy of these maps, contact Palo Pinto 911 Addressing. These maps may not be reproduced for sale.



Legend

- Rivers & Creeks
- Rail
- County
- Lakes & ponds
- City Limits

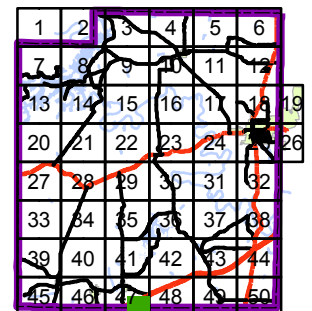

Palo Pinto County

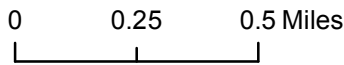

Legend

- Rivers & Creeks
- Rail
- County
- Lakes & ponds
- City Limits

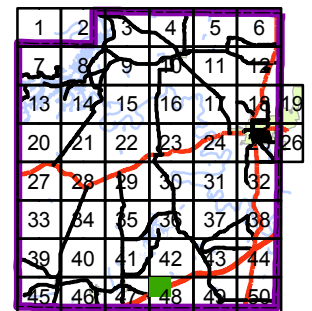

The Palo Pinto County digital map data was created to assist in locating roads, locating addresses, E911 dispatch, network and routing applications. Palo Pinto County 911 Addressing Services and the NCTCOG are charged with the development and maintenance of the county's geographic database and are committed to offering accurate, useful, and current information about the County. Though every effort has been made to ensure accuracy, errors and conditions originating from physical sources used to develop the database may be reflected in the data supplied. Palo Pinto 911 Addressing nor NCTCOG shall be held liable for any errors in this data and this data cannot be constructed to be a legal document. The user must be aware of the data conditions and bear responsibility for the appropriate use of the information. To report an inaccuracy or obtain a copy of these maps, contact Palo Pinto 911 Addressing. These maps may not be reproduced for sale.

Palo Pinto County

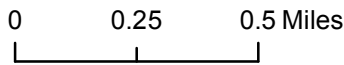
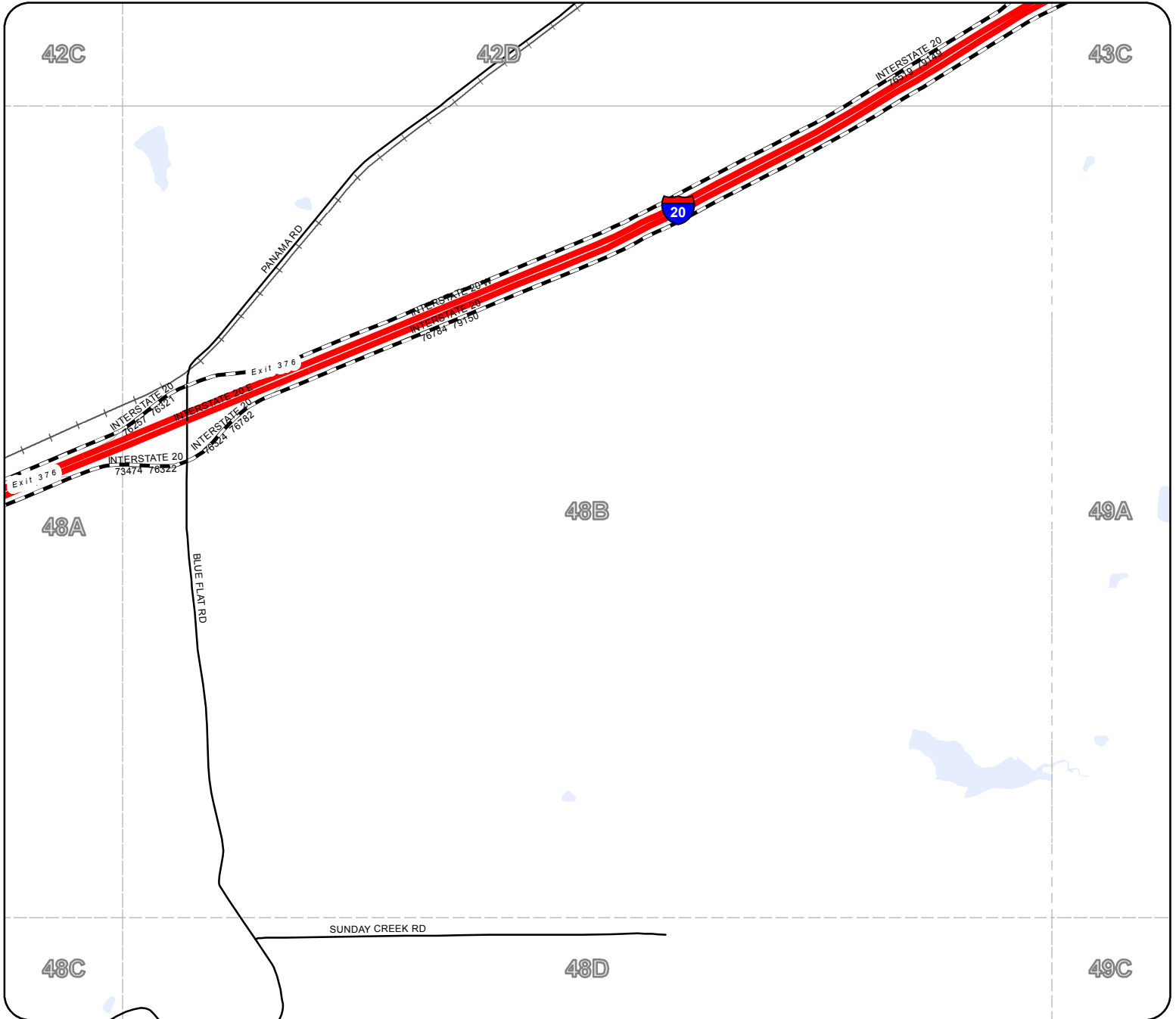

The Palo Pinto County digital map data was created to assist in locating roads, locating addresses, E911 dispatch, network and routing applications. Palo Pinto County 911 Addressing Services and the NCTCOG are charged with the development and maintenance of the county's geographic database and are committed to offering accurate, useful, and current information about the County. Though every effort has been made to ensure accuracy, errors and conditions originating from physical sources used to develop the database may be reflected in the data supplied. Palo Pinto 911 Addressing nor NCTCOG shall be held liable for any errors in this data and this data cannot be constructed to be a legal document. The user must be aware of the data conditions and bear responsibility for the appropriate use of the information. To report an inaccuracy or obtain a copy of these maps, contact Palo Pinto 911 Addressing. These maps may not be reproduced for sale.



Legend



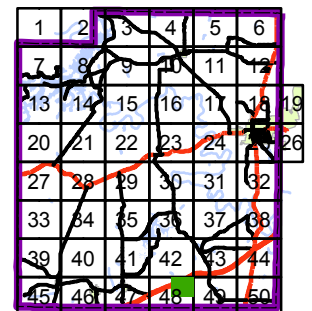

- Rivers & Creeks
- Rail
- County
- Lakes & ponds
- City Limits

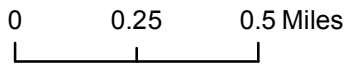
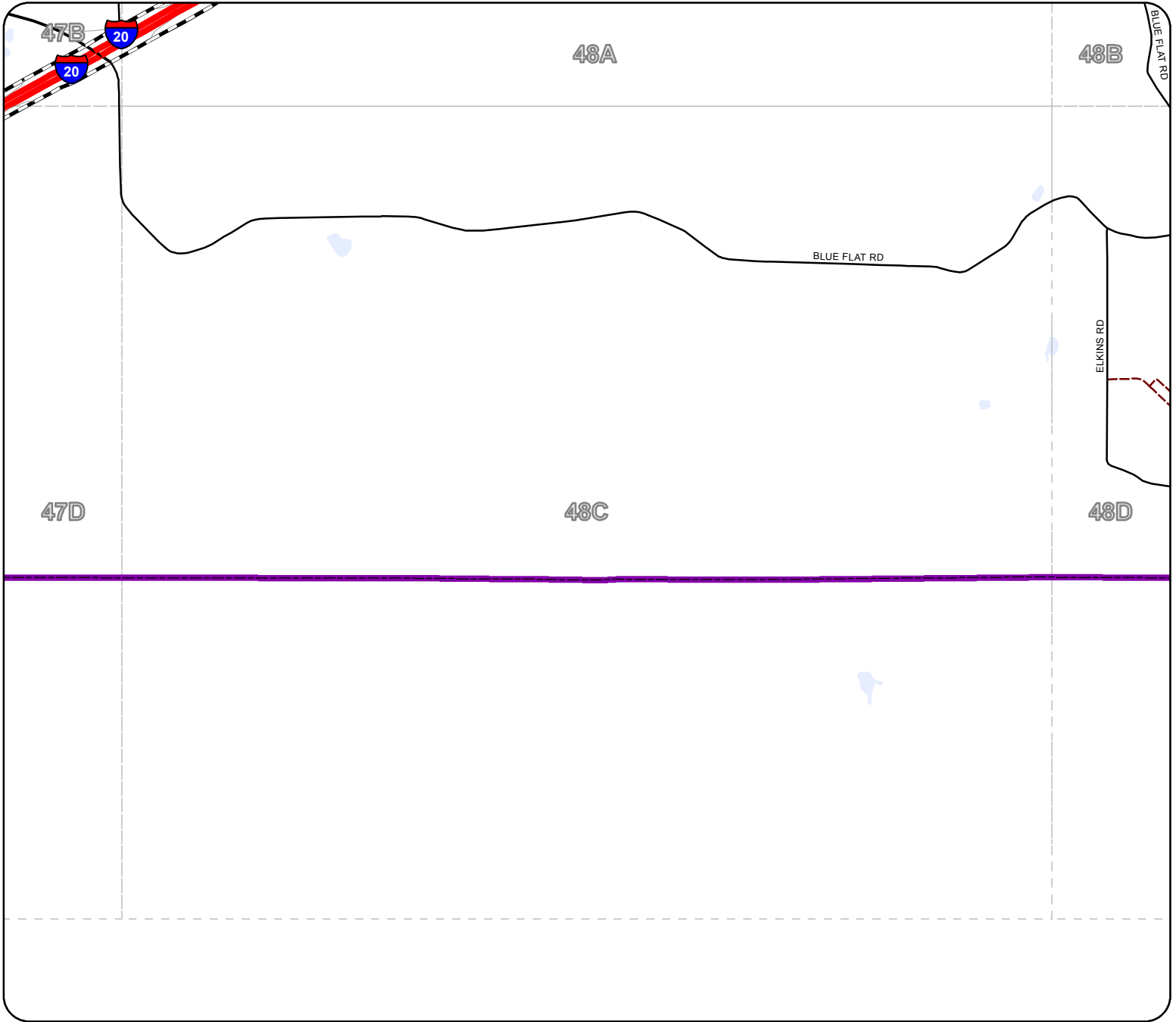

Palo Pinto County



Legend

-  Rivers & Creeks
-  Rail
-  County
-  Lakes & ponds
-  City Limits

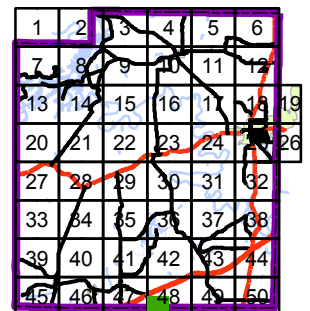

The Palo Pinto County digital map data was created to assist in locating roads, locating addresses, E911 dispatch, network and routing applications. Palo Pinto County 911 Addressing Services and the NCTCOG are charged with the development and maintenance of the county's geographic database and are committed to offering accurate, useful, and current information about the County. Though every effort has been made to ensure accuracy, errors and conditions originating from physical sources used to develop the database may be reflected in the data supplied. Palo Pinto 911 Addressing nor NCTCOG shall be held liable for any errors in this data and this data cannot be constructed to be a legal document. The user must be aware of the data conditions and bear responsibility for the appropriate use of the information. To report an inaccuracy or obtain a copy of these maps, contact Palo Pinto 911 Addressing. These maps may not be reproduced for sale.

Palo Pinto County

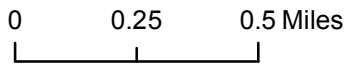
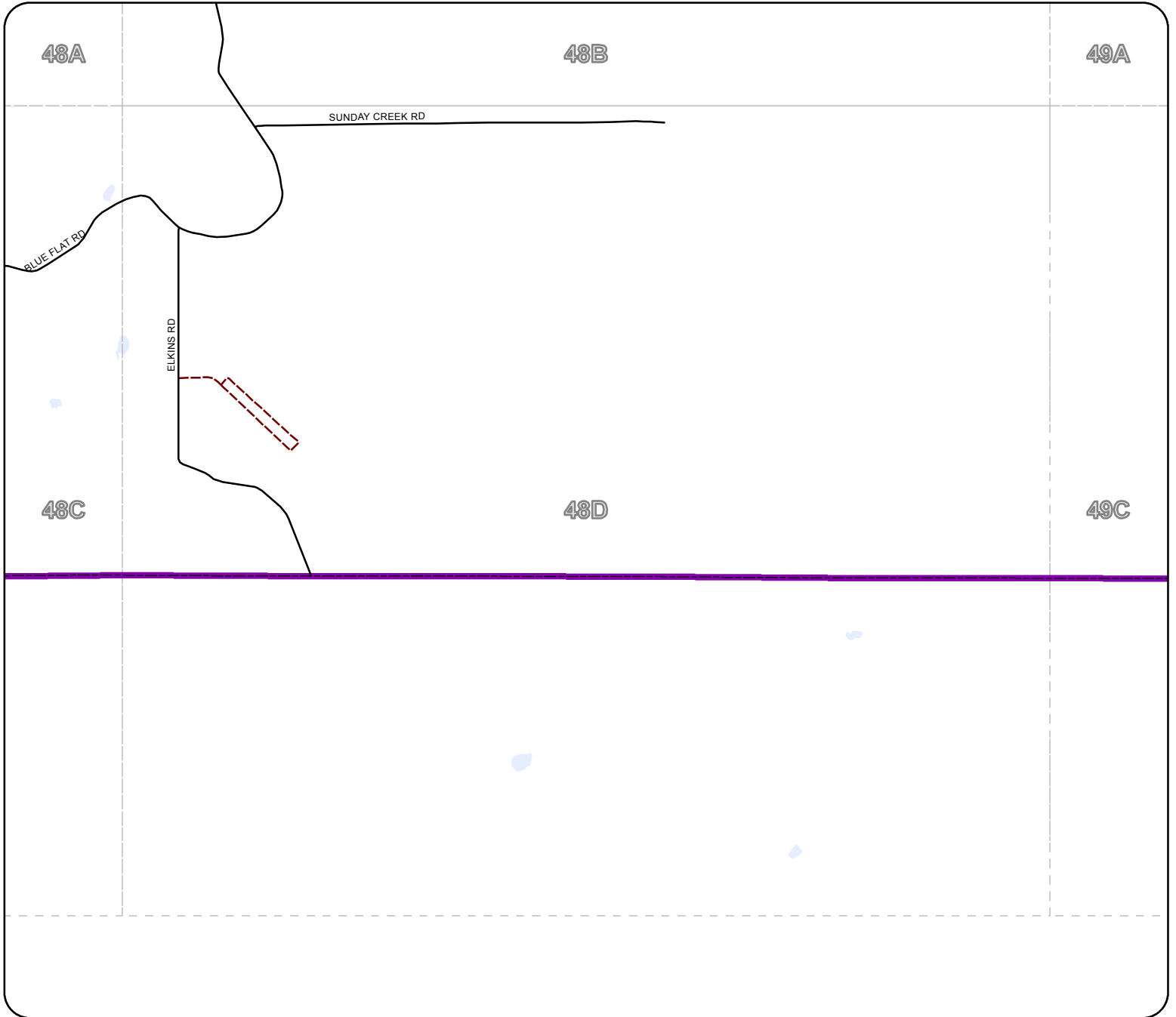

Legend

- Rivers & Creeks
- Rail
- County
- Lakes & ponds
- City Limits

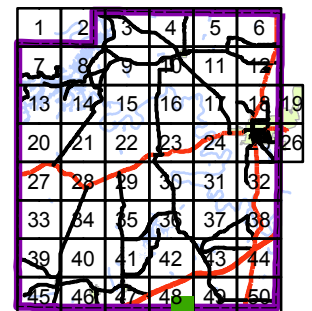



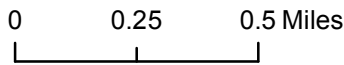
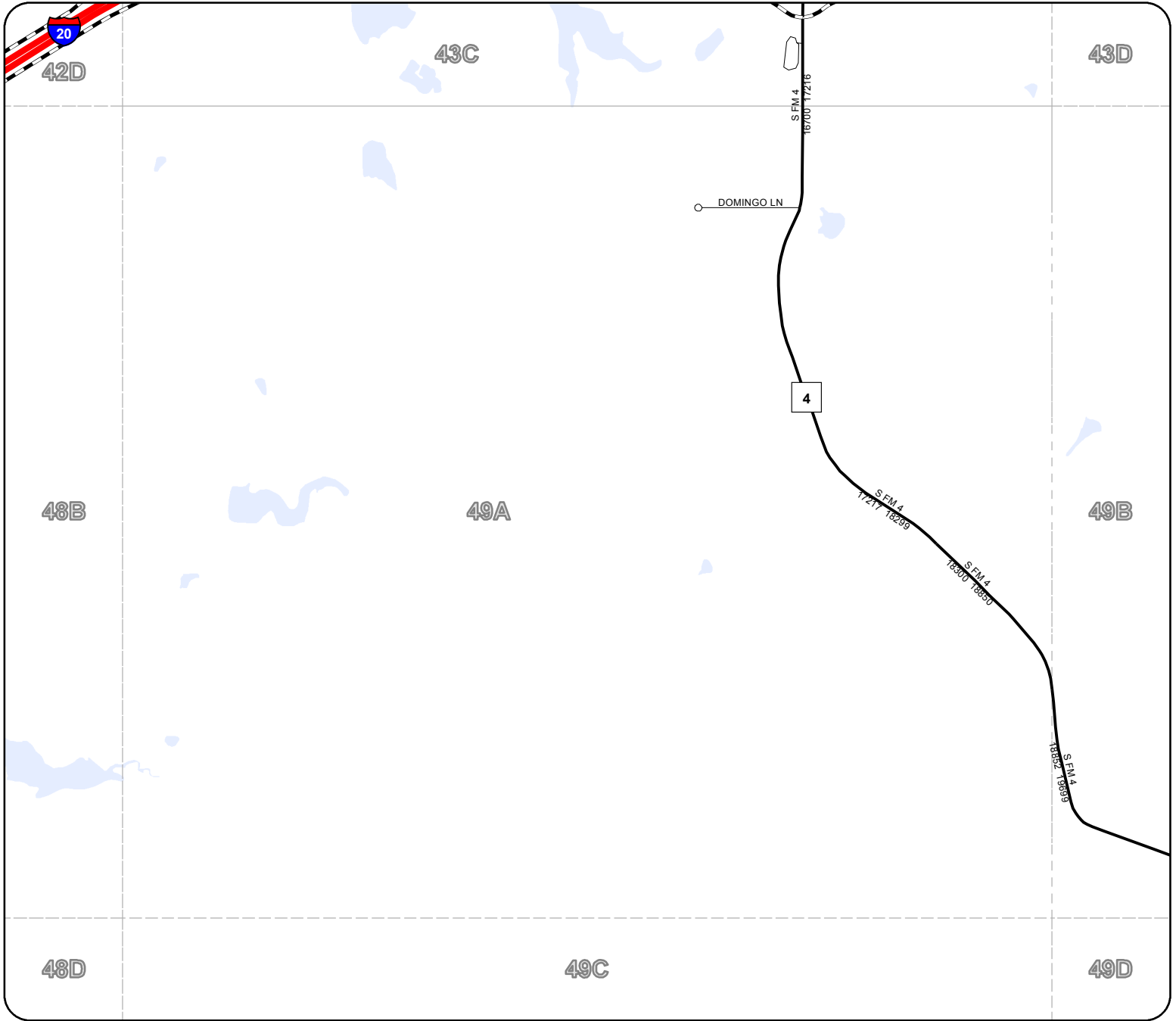

The Palo Pinto County digital map data was created to assist in locating roads, locating addresses, E911 dispatch, network and routing applications. Palo Pinto County 911 Addressing Services and the NCTCOG are charged with the development and maintenance of the county's geographic database and are committed to offering accurate, useful, and current information about the County. Though every effort has been made to ensure accuracy, errors and conditions originating from physical sources used to develop the database may be reflected in the data supplied. Palo Pinto 911 Addressing nor NCTCOG shall be held liable for any errors in this data and this data cannot be constructed to be a legal document. The user must be aware of the data conditions and bear responsibility for the appropriate use of the information. To report an inaccuracy or obtain a copy of these maps, contact Palo Pinto 911 Addressing. These maps may not be reproduced for sale.

Palo Pinto County



Legend

-  Rivers & Creeks
-  Rail
-  County
-  Lakes & ponds
-  City Limits

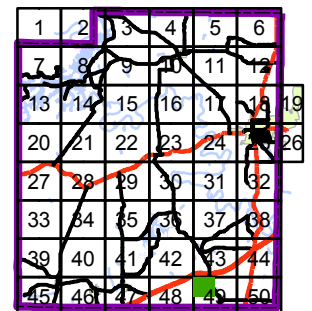

The Palo Pinto County digital map data was created to assist in locating roads, locating addresses, E911 dispatch, network and routing applications. Palo Pinto County 911 Addressing Services and the NCTCOG are charged with the development and maintenance of the county's geographic database and are committed to offering accurate, useful, and current information about the County. Though every effort has been made to ensure accuracy, errors and conditions originating from physical sources used to develop the database may be reflected in the data supplied. Palo Pinto 911 Addressing nor NCTCOG shall be held liable for any errors in this data and this data cannot be constructed to be a legal document. The user must be aware of the data conditions and bear responsibility for the appropriate use of the information. To report an inaccuracy or obtain a copy of these maps, contact Palo Pinto 911 Addressing. These maps may not be reproduced for sale.

Palo Pinto County

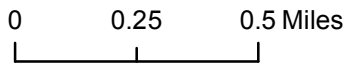
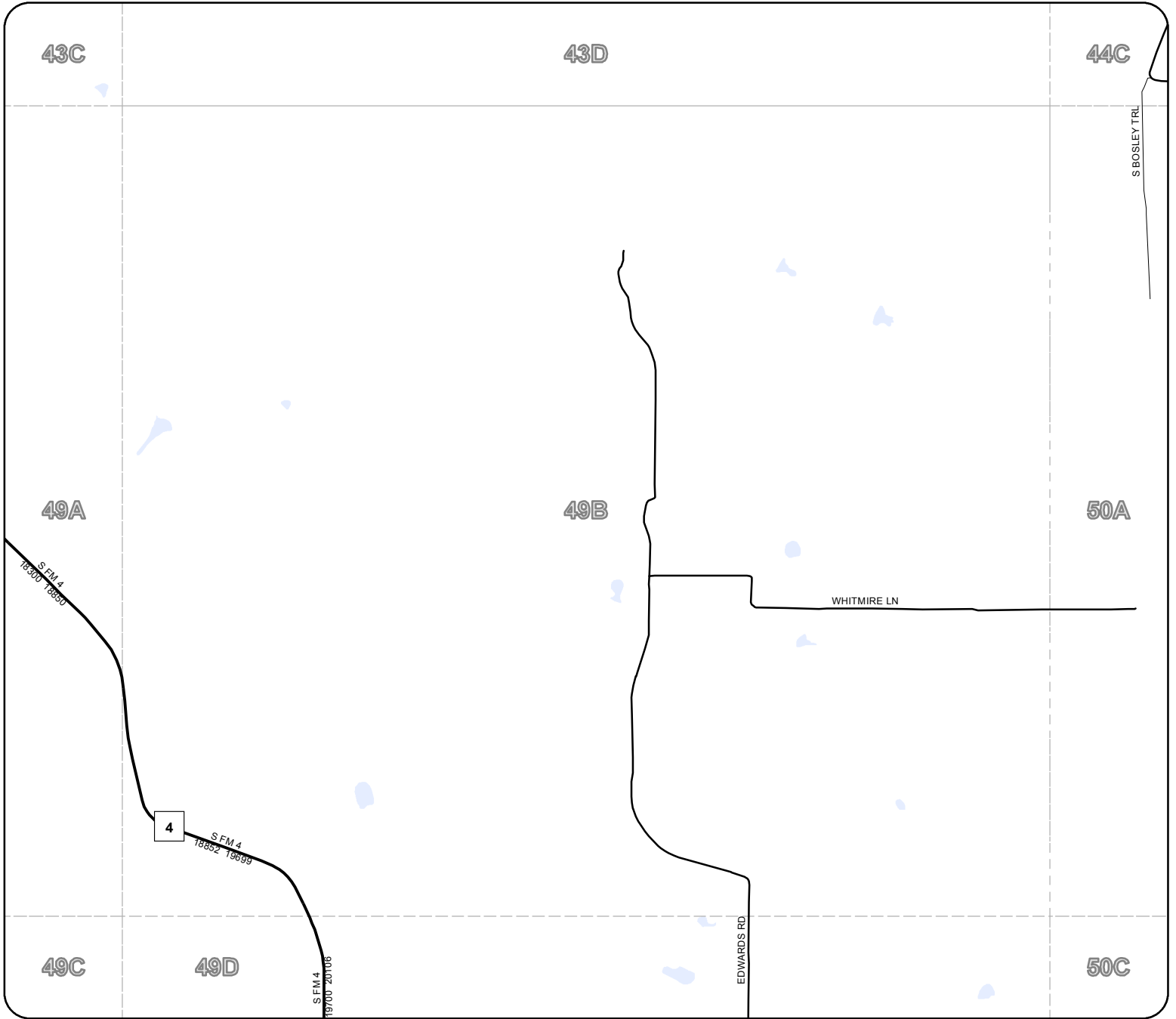

The Palo Pinto County digital map data was created to assist in locating roads, locating addresses, E911 dispatch, network and routing applications. Palo Pinto County 911 Addressing Services and the NCTCOG are charged with the development and maintenance of the county's geographic database and are committed to offering accurate, useful, and current information about the County. Though every effort has been made to ensure accuracy, errors and conditions originating from physical sources used to develop the database may be reflected in the data supplied. Palo Pinto 911 Addressing nor NCTCOG shall be held liable for any errors in this data and this data cannot be constructed to be a legal document. The user must be aware of the data conditions and bear responsibility for the appropriate use of the information. To report an inaccuracy or obtain a copy of these maps, contact Palo Pinto 911 Addressing. These maps may not be reproduced for sale.

Legend

- Rivers & Creeks
- Rail
- County
- Lakes & ponds
- City Limits

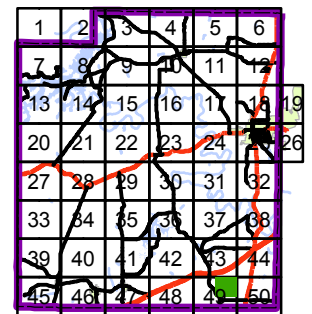

Palo Pinto County

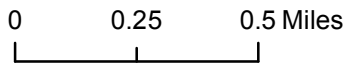
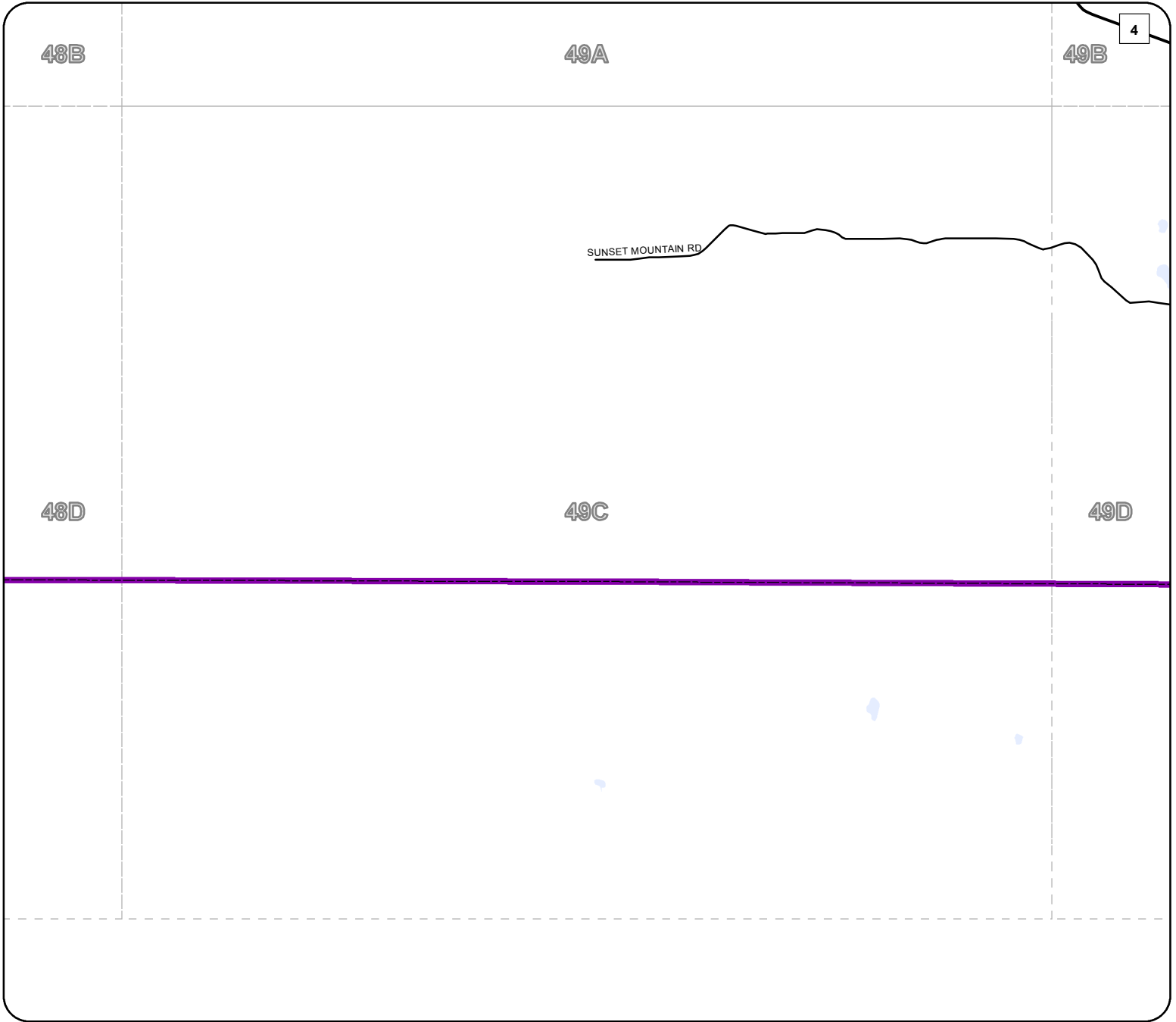

The Palo Pinto County digital map data was created to assist in locating roads, locating addresses, E911 dispatch, network and routing applications. Palo Pinto County 911 Addressing Services and the NCTCOG are charged with the development and maintenance of the county's geographic database and are committed to offering accurate, useful, and current information about the County. Though every effort has been made to ensure accuracy, errors and conditions originating from physical sources used to develop the database may be reflected in the data supplied. Palo Pinto 911 Addressing nor NCTCOG shall be held liable for any errors in this data and this data cannot be constructed to be a legal document. The user must be aware of the data conditions and bear responsibility for the appropriate use of the information. To report an inaccuracy or obtain a copy of these maps, contact Palo Pinto 911 Addressing. These maps may not be reproduced for sale.

Legend

- Rivers & Creeks
- Rail
- County
- Lakes & ponds
- City Limits

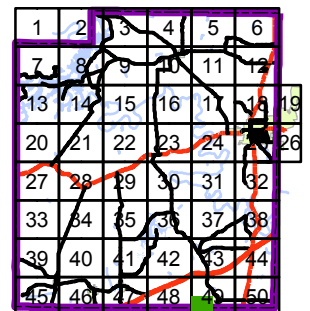



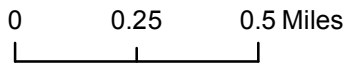
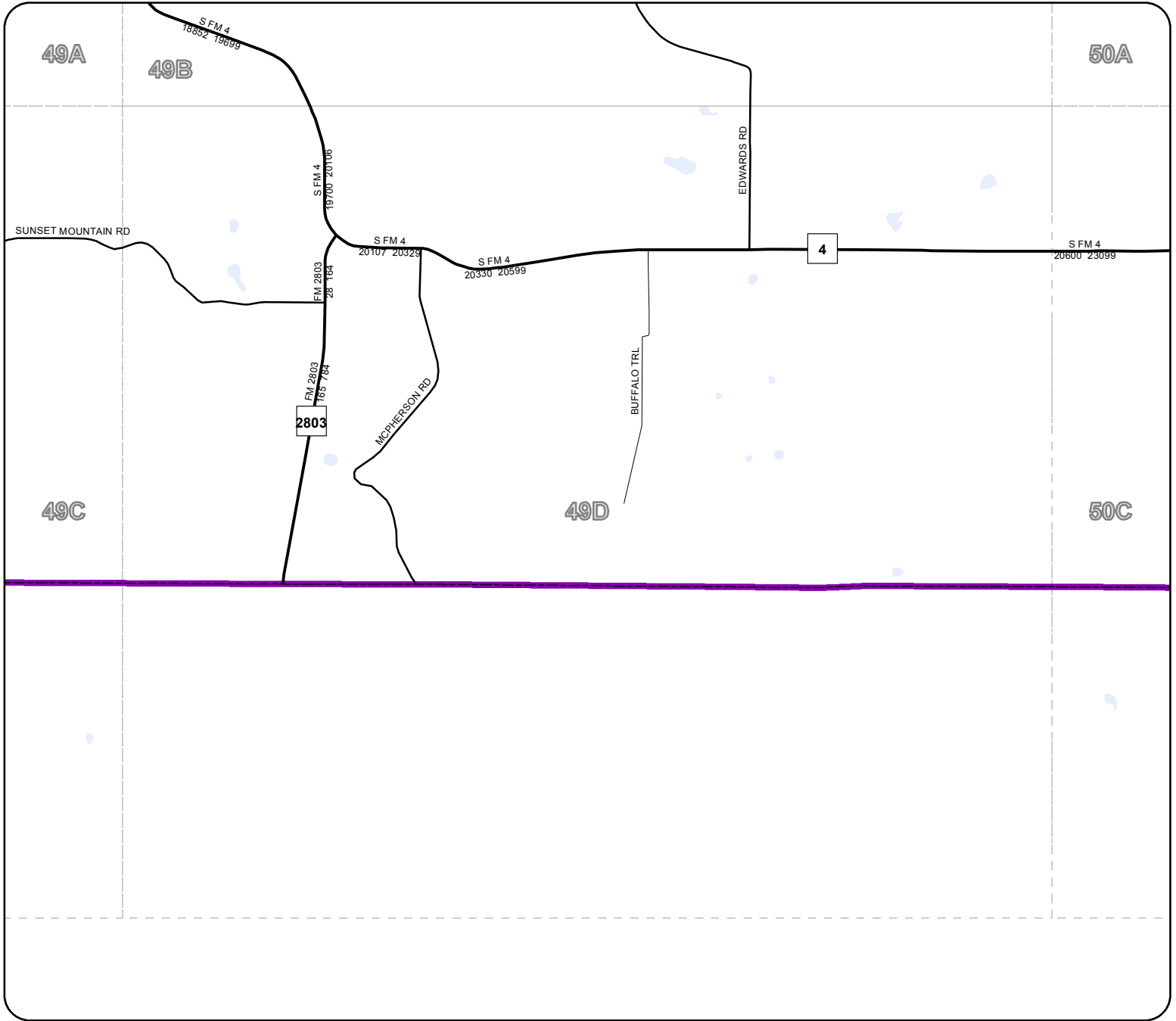

49D

Palo Pinto County



The Palo Pinto County digital map data was created to assist in locating roads, locating addresses, E911 dispatch, network and routing applications. Palo Pinto County 911 Addressing Services and the NCTCOG are charged with the development and maintenance of the county's geographic database and are committed to offering accurate, useful, and current information about the County. Though every effort has been made to ensure accuracy, errors and conditions originating from physical sources used to develop the database may be reflected in the data supplied. Palo Pinto 911 Addressing nor NCTCOG shall be held liable for any errors in this data and this data cannot be constructed to be a legal document. The user must be aware of the data conditions and bear responsibility for the appropriate use of the information. To report an inaccuracy or obtain a copy of these maps, contact Palo Pinto 911 Addressing. These maps may not be reproduced for sale.

Legend

-  Rivers & Creeks
-  Rail
-  County
-  Lakes & ponds
-  City Limits

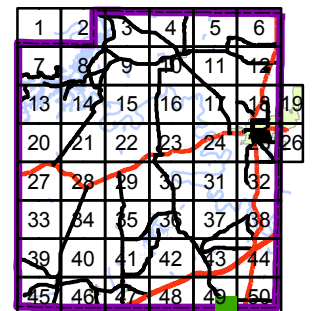

50A

Palo Pinto County

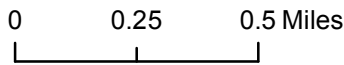
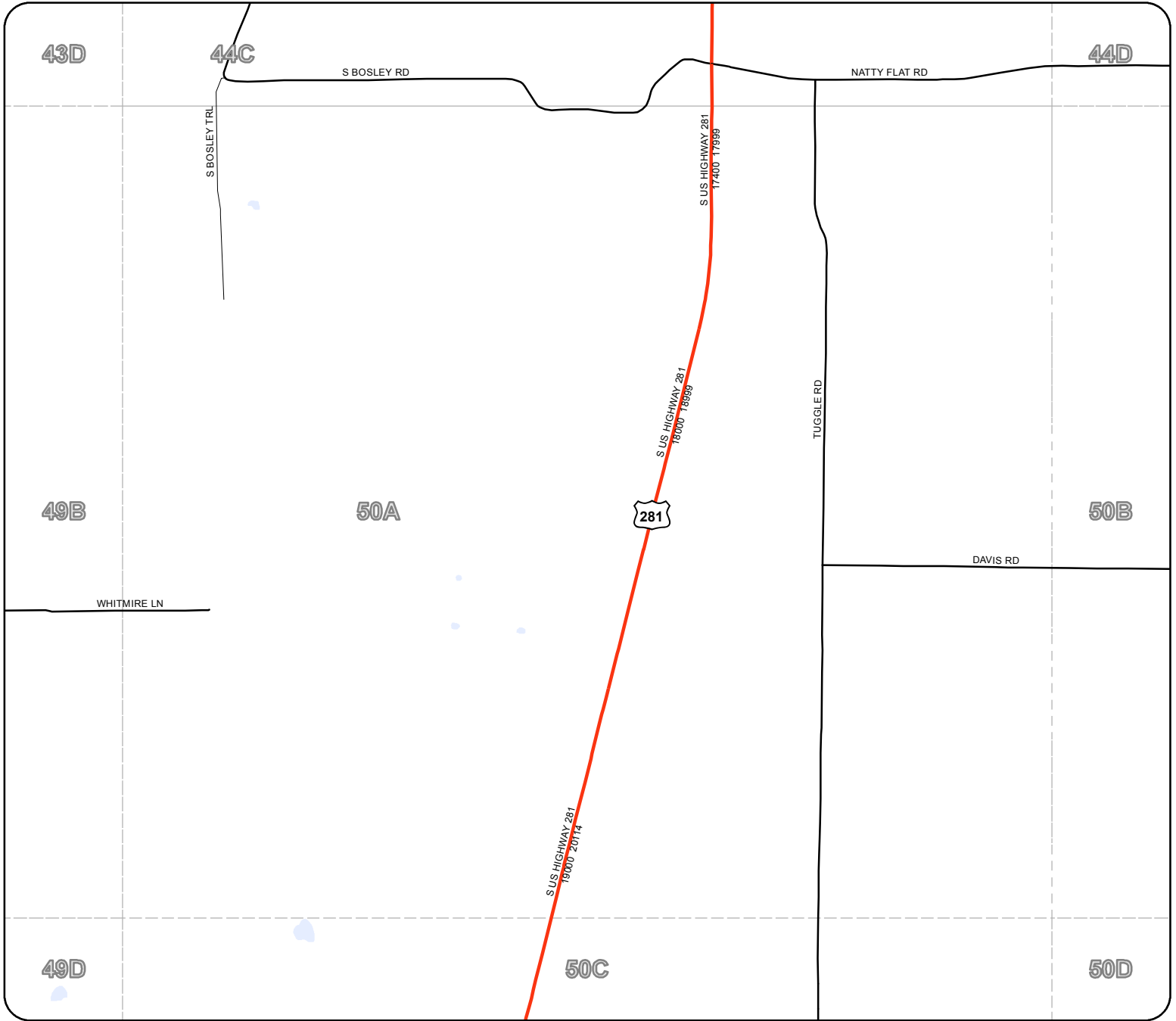

The Palo Pinto County digital map data was created to assist in locating roads, locating addresses, E911 dispatch, network and routing applications. Palo Pinto County 911 Addressing Services and the NCTCOG are charged with the development and maintenance of the county's geographic database and are committed to offering accurate, useful, and current information about the County. Though every effort has been made to ensure accuracy, errors and conditions originating from physical sources used to develop the database may be reflected in the data supplied. Palo Pinto 911 Addressing nor NCTCOG shall be held liable for any errors in this data and this data cannot be constructed to be a legal document. The user must be aware of the data conditions and bear responsibility for the appropriate use of the information. To report an inaccuracy or obtain a copy of these maps, contact Palo Pinto 911 Addressing. These maps may not be reproduced for sale.



Legend

- Rivers & Creeks
- Rail
- County
- Lakes & ponds
- City Limits

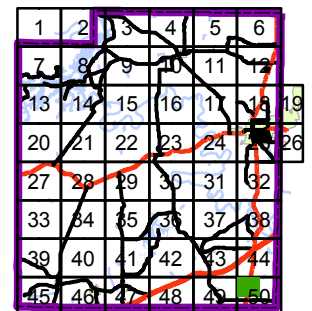

50B

Palo Pinto County

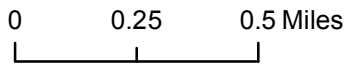
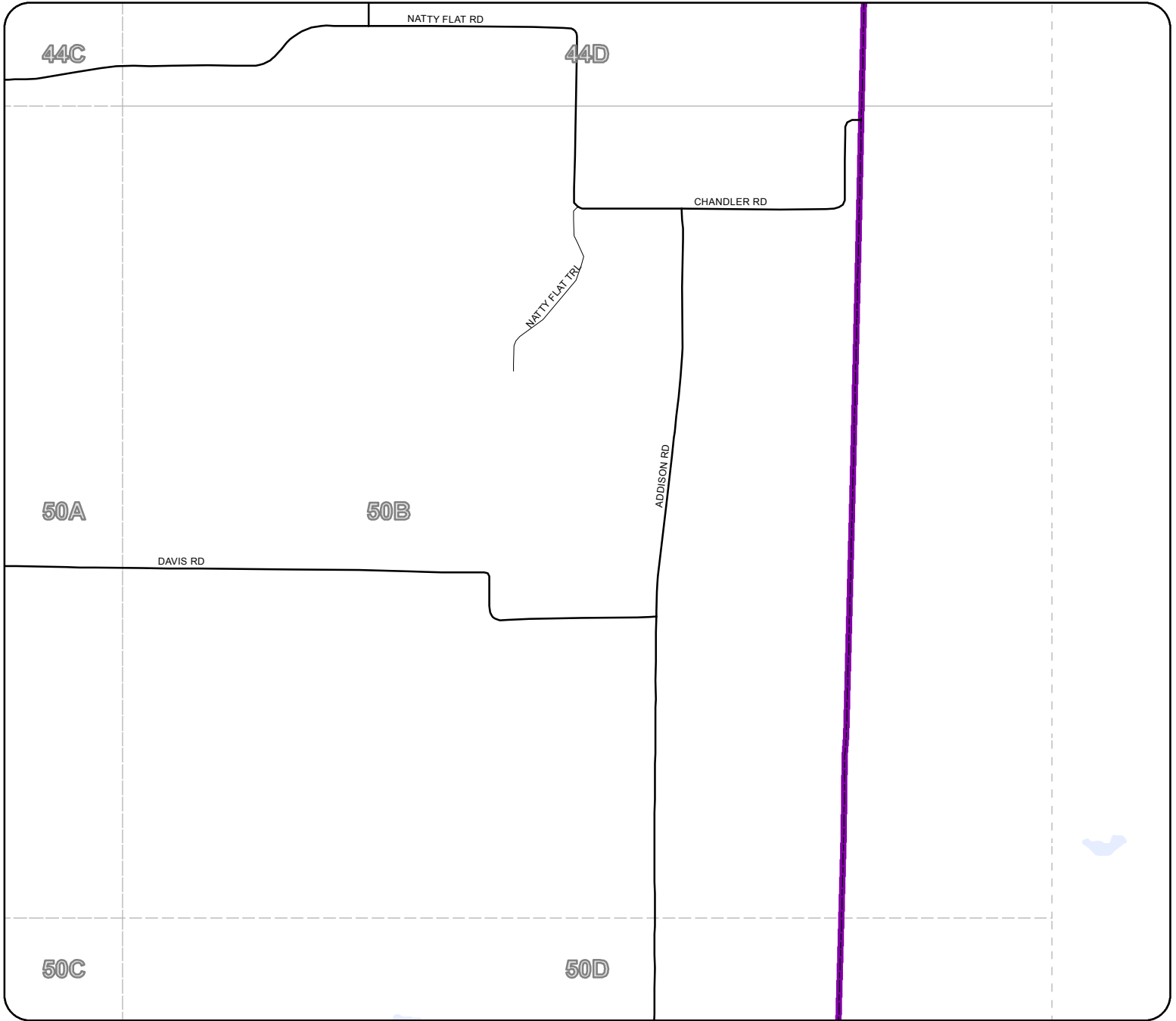

The Palo Pinto County digital map data was created to assist in locating roads, locating addresses, E911 dispatch, network and routing applications. Palo Pinto County 911 Addressing Services and the NCTCOG are charged with the development and maintenance of the county's geographic database and are committed to offering accurate, useful, and current information about the County. Though every effort has been made to ensure accuracy, errors and conditions originating from physical sources used to develop the database may be reflected in the data supplied. Palo Pinto 911 Addressing nor NCTCOG shall be held liable for any errors in this data and this data cannot be constructed to be a legal document. The user must be aware of the data conditions and bear responsibility for the appropriate use of the information. To report an inaccuracy or obtain a copy of these maps, contact Palo Pinto 911 Addressing. These maps may not be reproduced for sale.

Legend

- Rivers & Creeks
- Rail
- County
- Lakes & ponds
- City Limits

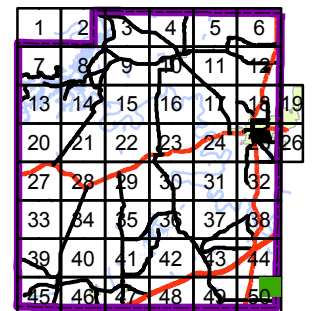

50C

Palo Pinto County

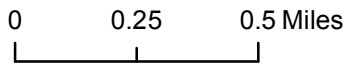
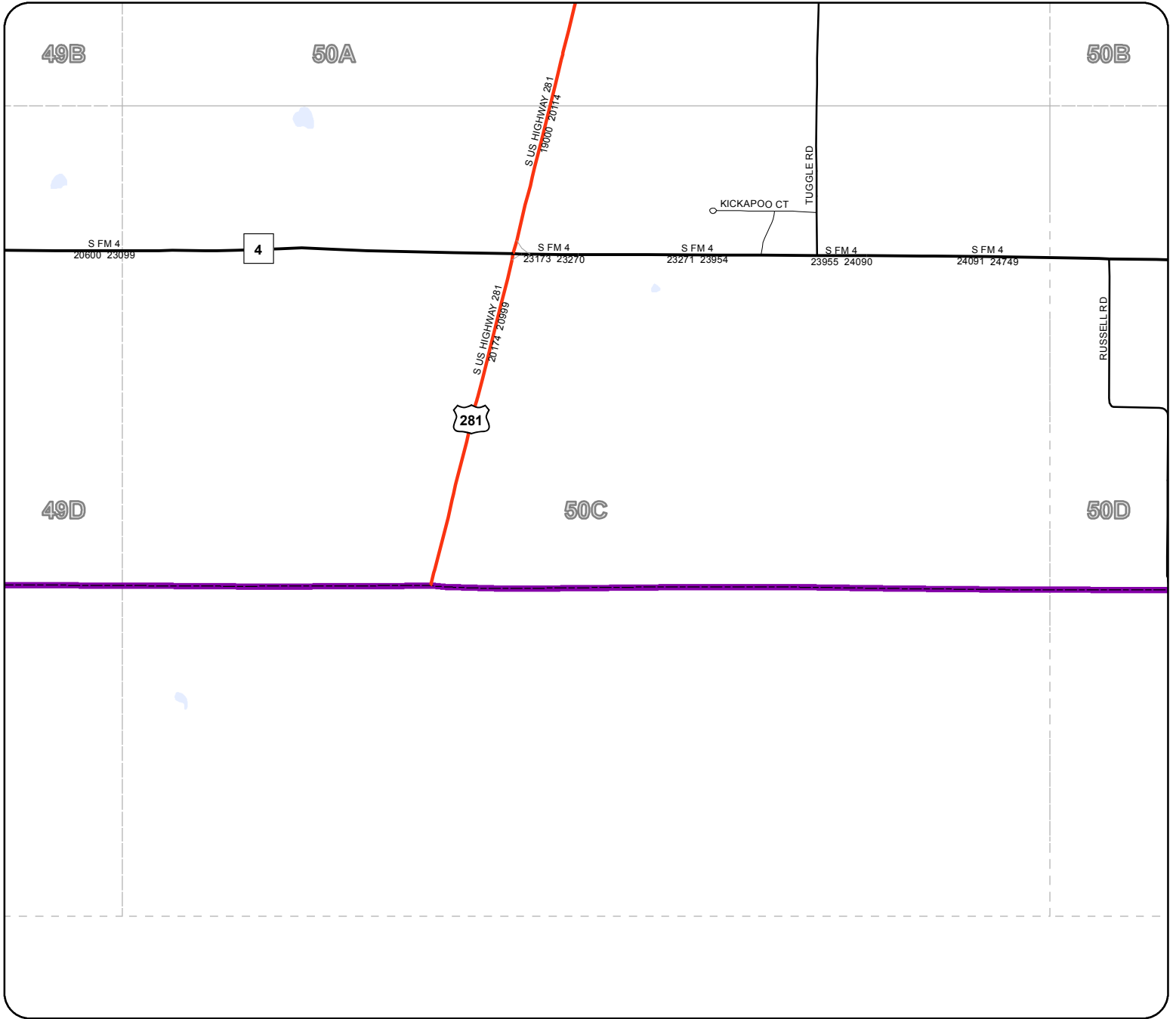

The Palo Pinto County digital map data was created to assist in locating roads, locating addresses, E911 dispatch, network and routing applications. Palo Pinto County 911 Addressing Services and the NCTCOG are charged with the development and maintenance of the county's geographic database and are committed to offering accurate, useful, and current information about the County. Though every effort has been made to ensure accuracy, errors and conditions originating from physical sources used to develop the database may be reflected in the data supplied. Palo Pinto 911 Addressing nor NCTCOG shall be held liable for any errors in this data and this data cannot be constructed to be a legal document. The user must be aware of the data conditions and bear responsibility for the appropriate use of the information. To report an inaccuracy or obtain a copy of these maps, contact Palo Pinto 911 Addressing. These maps may not be reproduced for sale.

Legend

- Rivers & Creeks
- Rail
- County
- Lakes & ponds
- City Limits

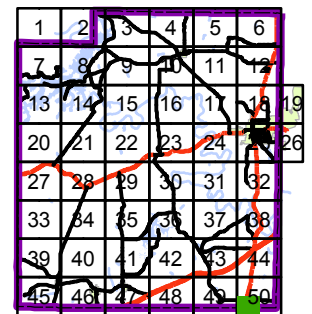

50D

Palo Pinto County

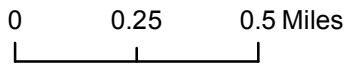
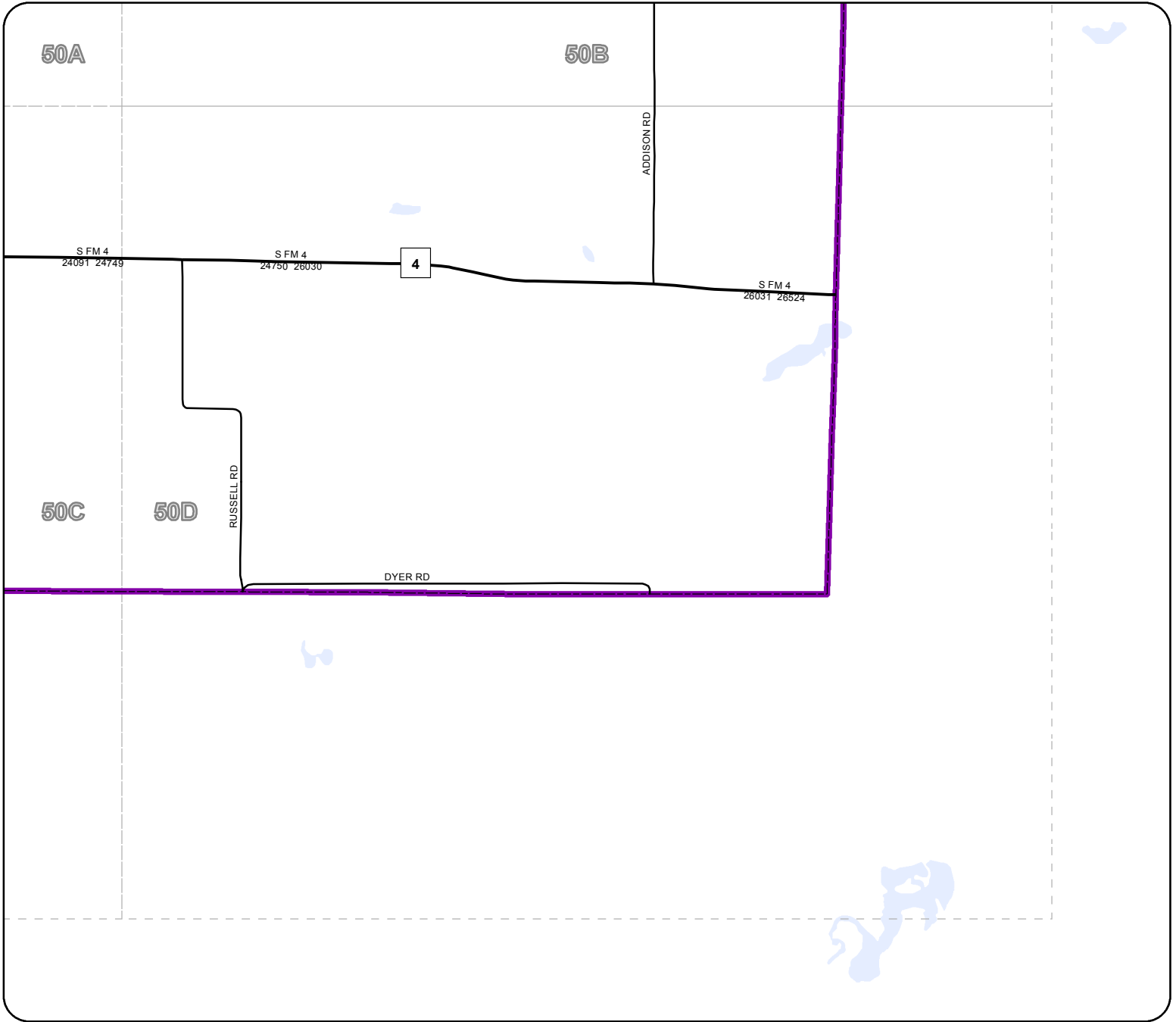

The Palo Pinto County digital map data was created to assist in locating roads, locating addresses, E911 dispatch, network and routing applications. Palo Pinto County 911 Addressing Services and the NCTCOG are charged with the development and maintenance of the county's geographic database and are committed to offering accurate, useful, and current information about the County. Though every effort has been made to ensure accuracy, errors and conditions originating from physical sources used to develop the database may be reflected in the data supplied. Palo Pinto 911 Addressing nor NCTCOG shall be held liable for any errors in this data and this data cannot be constructed to be a legal document. The user must be aware of the data conditions and bear responsibility for the appropriate use of the information. To report an inaccuracy or obtain a copy of these maps, contact Palo Pinto 911 Addressing. These maps may not be reproduced for sale.

Legend

- Rivers & Creeks
- Rail
- County
- Lakes & ponds
- City Limits

