







NOTE:

THIS HAUL ROUTE MAP IS PRELIMINARY IN NATURE AND DOES NOT REPRESENT A SIGNED AND SEALED DOCUMENT. BOUNDARY LINES SHOWN WERE PROVIDED BY PUBLIC GIS DATA AND NOT TO BE RELIED UPON AS A LAND BOUNDARY SURVEY. ACTUAL BOUNDARY LINES AND EASEMENTS SHALL BE DETERMINED PRIOR TO CONSTRUCTION. FACILITIES SHOWN ARE PRELIMINARY AND SUBJECT TO FINAL DESIGN. IT IS THE RESPONSIBILITY OF THE USER TO DETERMINE IF THIS IS THE MOST RECENT SITE PLAN. WE DO NOT GUARANTEE THE ACCURACY OF INFORMATION PROVIDED BY OTHERS. THIS IS PROVIDED FOR PLANNING PURPOSES AND NOT TO BE RELIED UPON FOR ANY OTHER REASON. UTILITIES SHOWN WERE PROVIDED TEXAS DATA HUB.

-  CRANE WALK
-  COLLECTION
-  HAUL ROUTE
-  PARCEL BOUNDARY
-  PROPOSED ACCESS ROAD
-  TURBINE
-  RADII

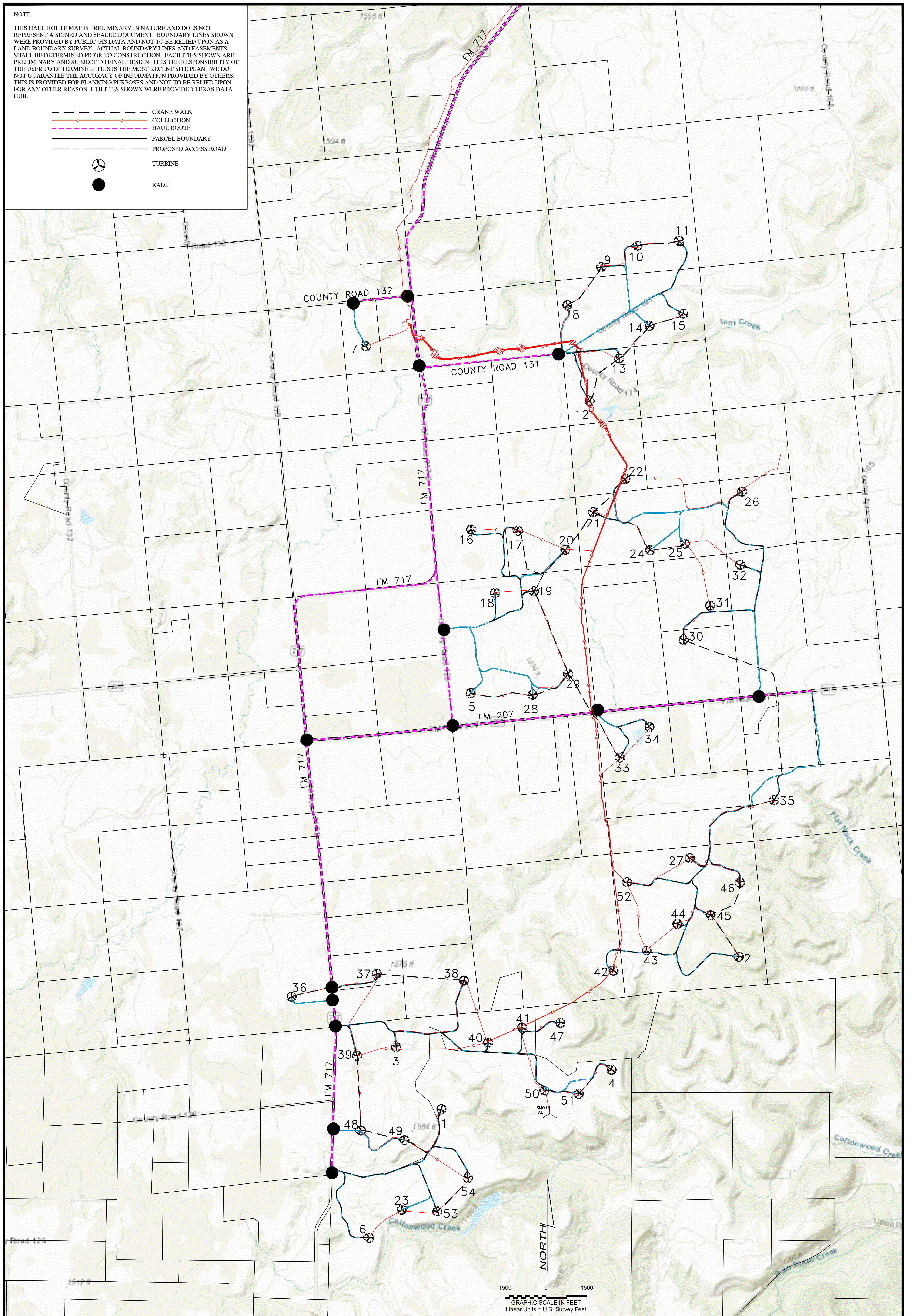

NEXTERA ENERGY RESOURCES
 LA CASA WIND LLC
 - HAUL ROUTE MAP -
 STEPHENS COUNTY, TEXAS

CookPLS National, Inc.
 13800 Wireless Way,
 Oklahoma City, OK 73134
 405-603-5511



Project: LA CASA WIND, LLC	Revision/Date
Scale: See Graphic Scale	
Date: 10/03/2024	
Drafted: TF	
Checked: JGW	
HAUL ROUTE MAP	
LA CASA WIND HAUL ROUTE.dwg	