

***IN THE COMMISSIONERS' COURT
OF
HARRISON COUNTY, TEXAS***

**ORDER CREATING HARRISON COUNTY
REINVESTMENT ZONE, Eastman Chemical Company No. 1**

WHEREAS, on the 22nd day of January, 2020, came on for consideration the Designation of a Reinvestment Zone pursuant to Chapter 312 of the Texas Tax Code, and

WHEREAS, attached to this Order are the following descriptive documents:

1. A legal description for all that certain area commonly known as the Eastman Chemical Company campus, being all that certain 5,942.894 acres consisting of multiple contiguous tracts of land located entirely within Harrison County, Texas. The said tracts of land being further described as 69 parcels by their Parcel Identification Number (Parcel ID) as listed by the Harrison Central Appraisal District of Harrison County, Texas with corresponding acreage, legal description, and deed reference as recorded by volume and page or document number of the Deed Records of Harrison County and more specifically described in Exhibit B.
2. The legal descriptions of said tracts of land, being the most current representation of ownership by Eastman Chemical Company of the 69 contiguous parcels in Harrison County, Texas, as of this date, is further described by deeds of reference as described in Exhibit C.
3. Map of the location within the County of Harrison where said 5,942.894 acre tract is located as Exhibit A.

The Maps and Legal Description attached to this Order are intended to more fully and accurately describe the geographic region included within the Reinvestment Zone to be known as Harrison County Reinvestment Zone, Eastman Chemical Company No. 1. The Map attached

hereto as Exhibit A and the Legal Description attached hereto as Exhibit B with supporting deeds of reference attached hereto as Exhibit C, are true and correct documents which reflect the actual territory intended for inclusion in the Reinvestment Zone created by this Order.

WHEREAS, prior to the creation of the Harrison County Reinvestment Zone, Eastman Chemical Company No. 1, the Commissioners court made a determination that the application filed by Eastman Chemical Company, Inc. and Air Liquide Large Industries, US, LP meet the applicable guidelines and criteria adopted by the Commissioners Court, and that a tax abatement agreement between the County and Eastman Chemical Company, Inc. and Air Liquide Large Industries, US, LP , would both be in compliance with the established guidelines and criteria for tax abatement, and

WHEREAS, the Commissioners Court did conduct a public hearing, after due notice, as required by law, prior to the creation of a reinvestment zone, as required by Chapter 312 of the Texas Tax Code. After receiving public comment, the Commissioners Court hereby determines that the designation of an area as a reinvestment zone would contribute to the retention or expansion of primary employment in Harrison County, Texas, and would contribute to the economic development of the County,

THEREFORE, PREMISES CONSIDERED, the Commissioners Court of Harrison County, Texas does hereby create the Harrison County Reinvestment Zone, Eastman Chemical Company No. 1, as described more fully in the attachments to this Order, which are incorporated herein by reference and are to be filed in the minutes of the Commissioners Court with this Order.

It is further ORDERED by the Commissioners Court that the County Judge is hereby authorized to execute, on behalf of Harrison County, Texas, such documents as may be necessary to facilitate and implement this Order.

Dated : Adopted on January 22, 2020.

Cliff Sims

County Judge, Harrison County, Texas

Wm D. Hatfield

Commissioner, Precinct 1

[Signature]

Commissioner, Precinct 2

Phillip Mauldin

Commissioner, Precinct 3

Jay E. Cook

Commissioner, Precinct 4

Attest:

Elizabeth James

County Clerk, Harrison County, Texas

Exhibit A

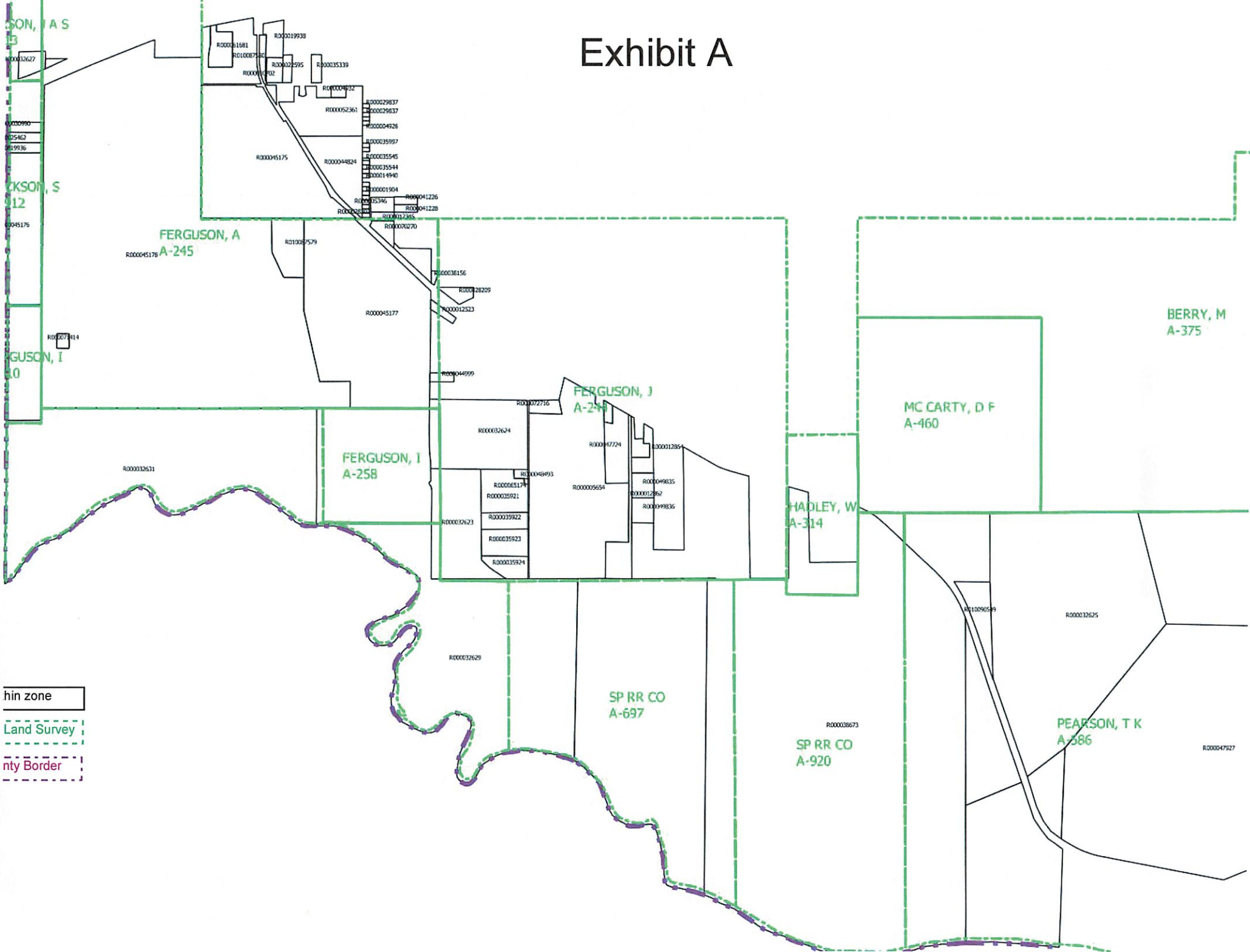

- thin zone
- Land Survey
- County Border

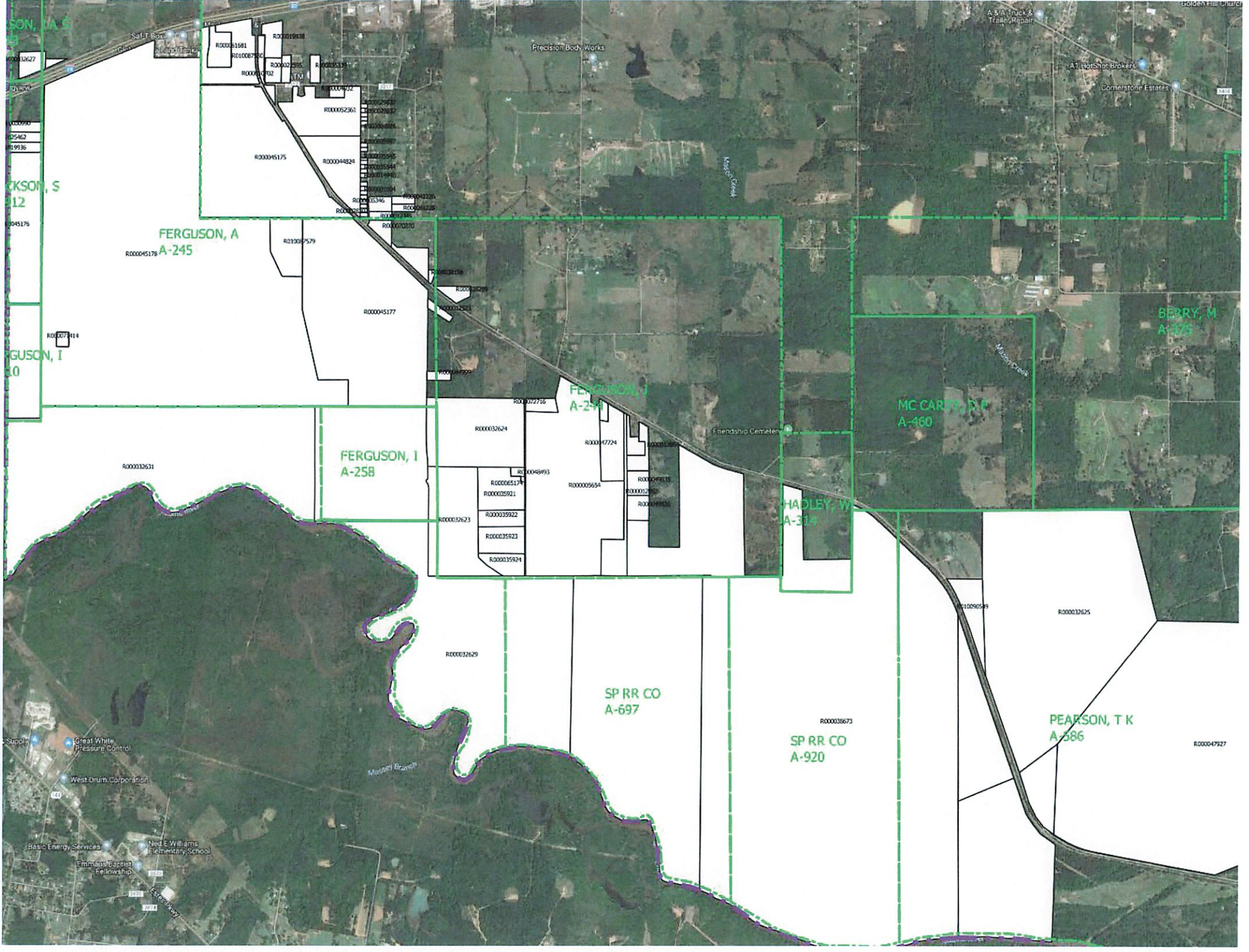

SON, A S
A-29

SON, S
A-12

SON, I
A-10

FERGUSON, A
A-245

FERGUSON, I
A-258

FERGUSON, J
A-244

SP RR CO
A-697

SP RR CO
A-920

HADLEY, W
A-314

MC CARTY, D F
A-460

PEARSON, T K
A-586

BERRY, M
A-325

R00001681
R00001938
R00002583
R00002584
R00002585
R00002586
R00002587
R00002588
R00002589
R00002590
R00002591
R00002592
R00002593
R00002594
R00002595
R00002596
R00002597
R00002598
R00002599
R00002600
R00002601
R00002602
R00002603
R00002604
R00002605
R00002606
R00002607
R00002608
R00002609
R00002610
R00002611
R00002612
R00002613
R00002614
R00002615
R00002616
R00002617
R00002618
R00002619
R00002620
R00002621
R00002622
R00002623
R00002624
R00002625
R00002626
R00002627
R00002628
R00002629
R00002630
R00002631
R00002632
R00002633
R00002634
R00002635
R00002636
R00002637
R00002638
R00002639
R00002640
R00002641
R00002642
R00002643
R00002644
R00002645
R00002646
R00002647
R00002648
R00002649
R00002650
R00002651
R00002652
R00002653
R00002654
R00002655
R00002656
R00002657
R00002658
R00002659
R00002660
R00002661
R00002662
R00002663
R00002664
R00002665
R00002666
R00002667
R00002668
R00002669
R00002670
R00002671
R00002672
R00002673
R00002674
R00002675
R00002676
R00002677
R00002678
R00002679
R00002680
R00002681
R00002682
R00002683
R00002684
R00002685
R00002686
R00002687
R00002688
R00002689
R00002690
R00002691
R00002692
R00002693
R00002694
R00002695
R00002696
R00002697
R00002698
R00002699
R00002700
R00002701
R00002702
R00002703
R00002704
R00002705
R00002706
R00002707
R00002708
R00002709
R00002710
R00002711
R00002712
R00002713
R00002714
R00002715
R00002716
R00002717
R00002718
R00002719
R00002720
R00002721
R00002722
R00002723
R00002724
R00002725
R00002726
R00002727
R00002728
R00002729
R00002730
R00002731
R00002732
R00002733
R00002734
R00002735
R00002736
R00002737
R00002738
R00002739
R00002740
R00002741
R00002742
R00002743
R00002744
R00002745
R00002746
R00002747
R00002748
R00002749
R00002750
R00002751
R00002752
R00002753
R00002754
R00002755
R00002756
R00002757
R00002758
R00002759
R00002760
R00002761
R00002762
R00002763
R00002764
R00002765
R00002766
R00002767
R00002768
R00002769
R00002770
R00002771
R00002772
R00002773
R00002774
R00002775
R00002776
R00002777
R00002778
R00002779
R00002780
R00002781
R00002782
R00002783
R00002784
R00002785
R00002786
R00002787
R00002788
R00002789
R00002790
R00002791
R00002792
R00002793
R00002794
R00002795
R00002796
R00002797
R00002798
R00002799
R00002800
R00002801
R00002802
R00002803
R00002804
R00002805
R00002806
R00002807
R00002808
R00002809
R00002810
R00002811
R00002812
R00002813
R00002814
R00002815
R00002816
R00002817
R00002818
R00002819
R00002820
R00002821
R00002822
R00002823
R00002824
R00002825
R00002826
R00002827
R00002828
R00002829
R00002830
R00002831
R00002832
R00002833
R00002834
R00002835
R00002836
R00002837
R00002838
R00002839
R00002840
R00002841
R00002842
R00002843
R00002844
R00002845
R00002846
R00002847
R00002848
R00002849
R00002850
R00002851
R00002852
R00002853
R00002854
R00002855
R00002856
R00002857
R00002858
R00002859
R00002860
R00002861
R00002862
R00002863
R00002864
R00002865
R00002866
R00002867
R00002868
R00002869
R00002870
R00002871
R00002872
R00002873
R00002874
R00002875
R00002876
R00002877
R00002878
R00002879
R00002880
R00002881
R00002882
R00002883
R00002884
R00002885
R00002886
R00002887
R00002888
R00002889
R00002890
R00002891
R00002892
R00002893
R00002894
R00002895
R00002896
R00002897
R00002898
R00002899
R00002900
R00002901
R00002902
R00002903
R00002904
R00002905
R00002906
R00002907
R00002908
R00002909
R00002910
R00002911
R00002912
R00002913
R00002914
R00002915
R00002916
R00002917
R00002918
R00002919
R00002920
R00002921
R00002922
R00002923
R00002924
R00002925
R00002926
R00002927
R00002928
R00002929
R00002930
R00002931
R00002932
R00002933
R00002934
R00002935
R00002936
R00002937
R00002938
R00002939
R00002940
R00002941
R00002942
R00002943
R00002944
R00002945
R00002946
R00002947
R00002948
R00002949
R00002950
R00002951
R00002952
R00002953
R00002954
R00002955
R00002956
R00002957
R00002958
R00002959
R00002960
R00002961
R00002962
R00002963
R00002964
R00002965
R00002966
R00002967
R00002968
R00002969
R00002970
R00002971
R00002972
R00002973
R00002974
R00002975
R00002976
R00002977
R00002978
R00002979
R00002980
R00002981
R00002982
R00002983
R00002984
R00002985
R00002986
R00002987
R00002988
R00002989
R00002990
R00002991
R00002992
R00002993
R00002994
R00002995
R00002996
R00002997
R00002998
R00002999
R00003000

Precision Body Works

A & A Truck & Trailer Repair

AT Wash Brokers
Comerstone Estates

Mason Creek

Mason Creek

Friendship Cemetery

Mosley Branch

Supply
Great White Pressure Control
West Drum Corporation

Basic Energy Services
Emmanuel Baptist Fellowship
Ned E Williams Elementary School

R00004927

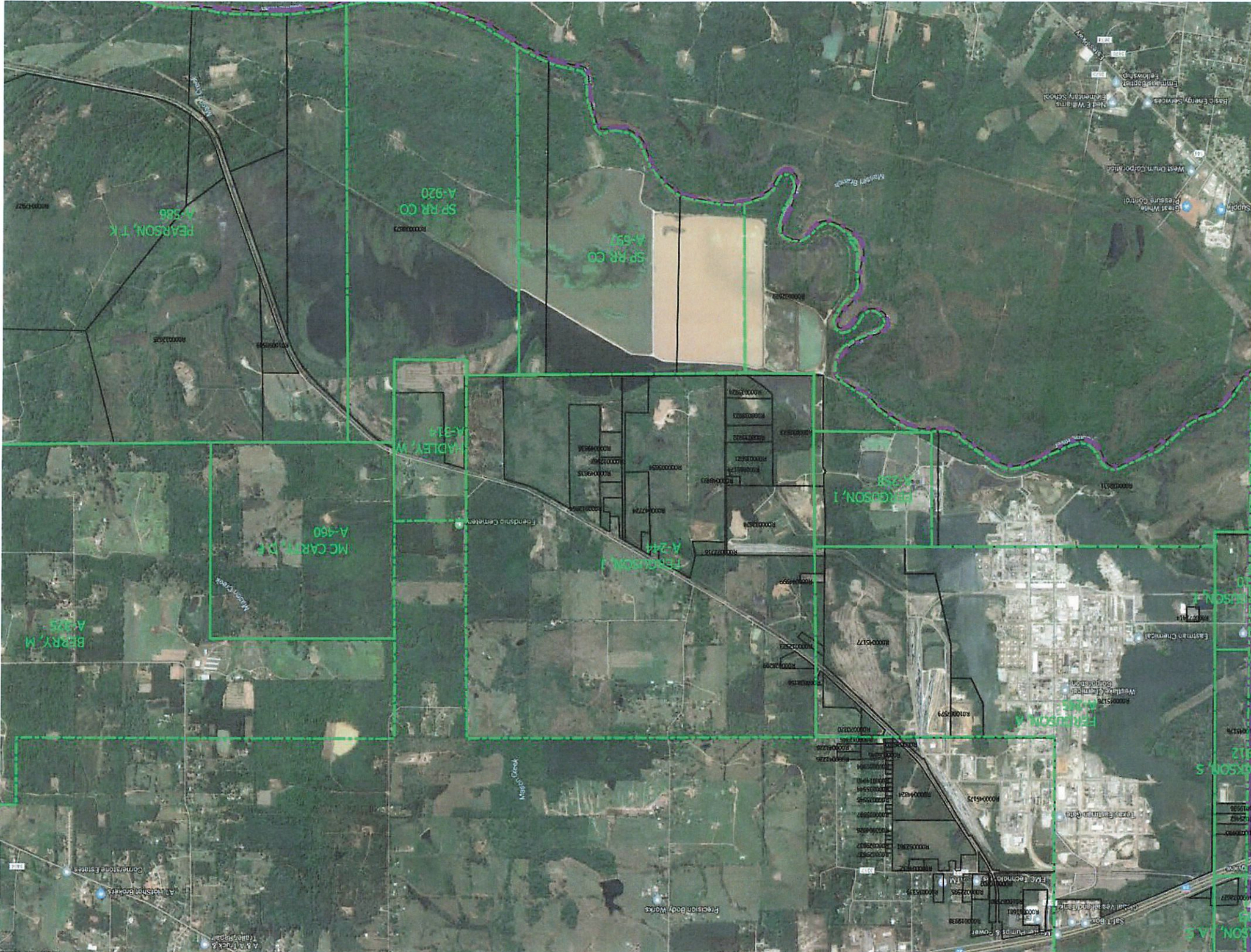

PEARSON, T.K.
A-588

SP. RR. CO.
A-920

SP. RR. CO.
A-697

HADLEY, W.
A-314

MC CARTHY, D.F.
A-460

BERRY, M.
A-325

FERGUSON, I.
A-244

FERGUSON, I.
A-258

FERGUSON, A.
A-185

FERGUSON, S.
A-112

FERGUSON, J.A.S.
A-195

Mason Creek

Mason Branch

Mason Creek

West Durham Corporation
Great White
Pressure Control
Supply
Hend E. Williams
Elementary School
Emilia B. Bost
Elementary School

Corrections Estates
Allishon Brooks

Precision Body Works

LCI
Humps & Cowie
S&L Box
Chapel News Service
FMG Technology
T.M.

Eastman Chemical
Westlex Chemical
Borden
Lambert
Eastman Chemical
Lambert
Eastman Chemical
Lambert

Western Portion

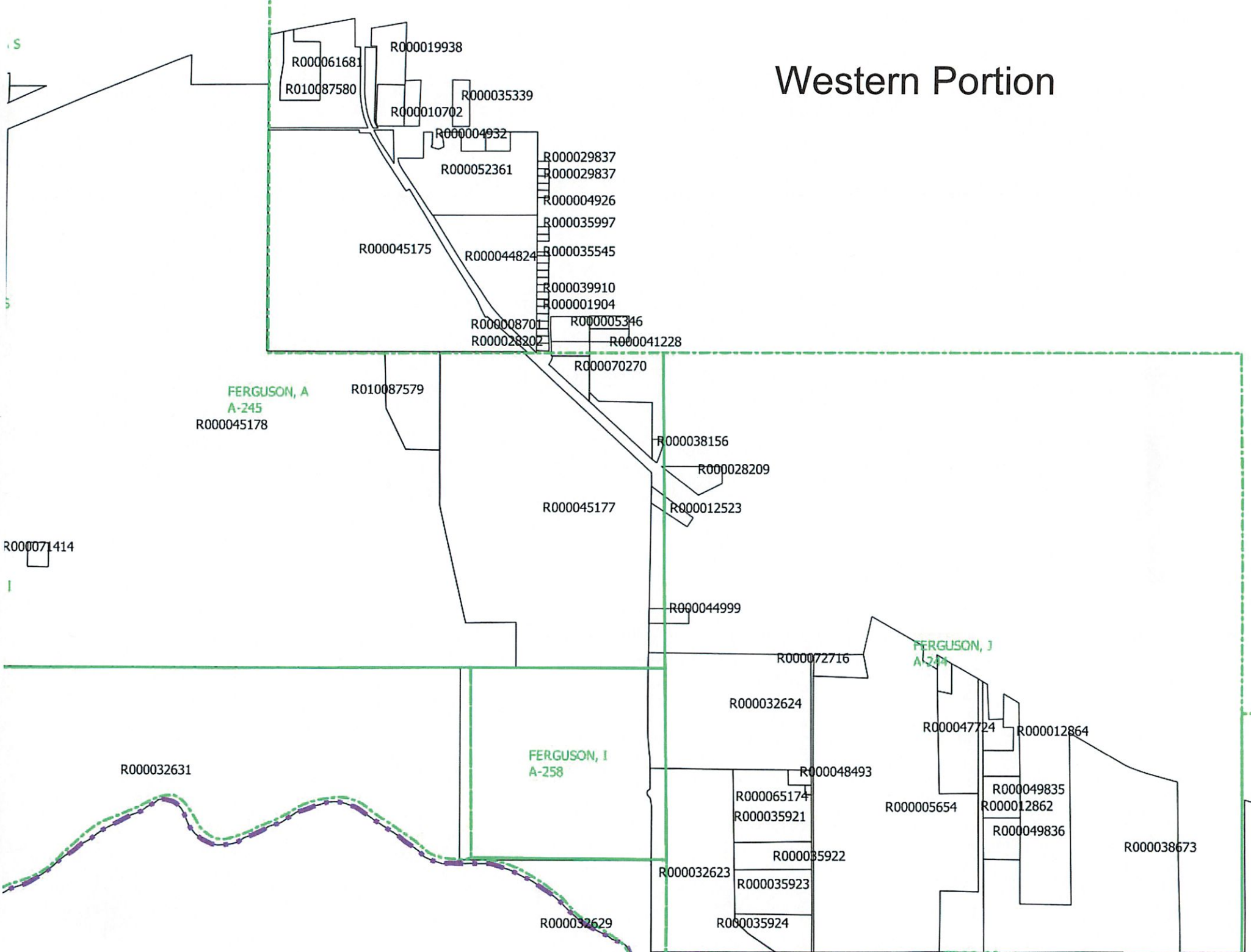

Eastern Pc

BERRY, M
A-375

MC CARTY, D F
A-460

HADLEY, W
A-314

FERGUSON, J
A-244

PEARSON, T K
A-586

SP RR CO
A-697

SP RR CO
A-920

MS, S M

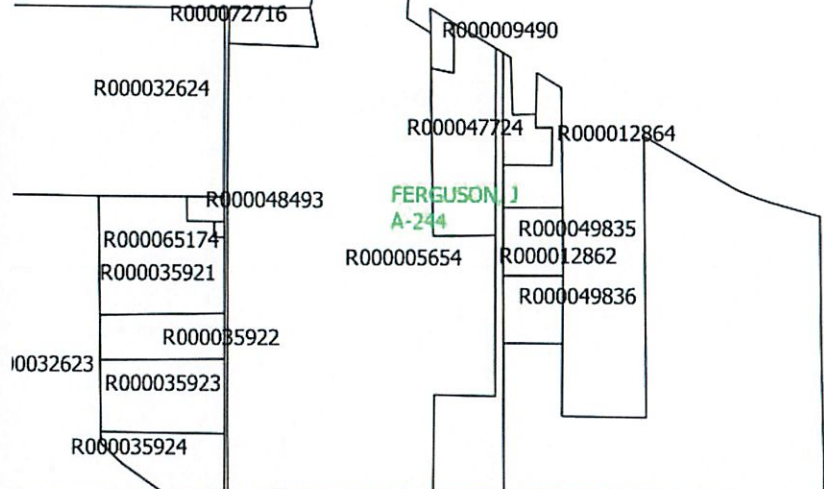

Exhibit B

Primary Address for Facility

Eastman Chemical Company
300 Kodak Blvd.

Longview, Harrison County, Texas 75602

(The facility and all properties at the time of this agreement lie outside of the city limits of Longview, Texas and completely within Harrison County, Texas near the Harrison County and Gregg County borderline.)

Legal Description

All that certain area commonly known as the Eastman Chemical Company campus, being all that certain 5,942.894 acres consisting of multiple contiguous tracts of land located in the following surveys and said tracts being entirely within Harrison County, Texas:

JOHN FERGUSON Survey, A-244
A FERGUSON, A-245
I FERGUSON Survey, A-258
JAMES HILL Survey, A-300
W HADLEY Survey, A-314
T K PEARSON Survey, A-586
SP RR CO Survey, A-697
T TOBY Survey, A-720
S M WILLIAMS Survey, A-801
S M WILLIAMS Survey, A-802
J H ENGERT Survey, A-881
I FERGUSON Survey, A-910
S JACKSON Survey, A-912
J A S PARSON Survey, A-913
SP RR CO Survey, A-920

The said tracts of land being further described as 69 parcels by their Parcel Identification Number (Parcel ID) as listed by the Harrison Central Appraisal District of Harrison County, Texas with corresponding acreage, legal description, and deed reference as recorded by volume and page or document number of the Deed Records of Harrison County in the table on the follow pages of this *Exhibit B* and further described by deed of reference in *Exhibit C* and depicted in the plats in *Exhibit A*:

{Parcel ID Table for *EXHIBIT B* on the following pages}

Parcel Table – Exhibit B						
#	Property ID	Owner Name	Address	Legal	Acres	Harrison County Deed Record Reference
1	R000001904	Eastman Chemical Co	Woodland Rd 3689	Acres: 0.689, Lot: 25-26, Subd: Callahan Acres, V	0.689	Vol 2075, Pg 53
2	R000002706	Eastman Chemical Co	Woodland Rd 0	Acres: 0.344, Lot: 21, Subd: Callahan Acres, V	0.344	Vol 2240, Pg 175
3	R000004926	Eastman Chemical Co	Woodland Rd 0	Acres: 0.345, Lot: 9, Subd: Callahan Acres, V	0.345	Vol 2237, Pg 12
4	R000004932	Eastman Chemical Co	Callahan Rd 2782	Acres: 2.056, Abst: 300 J Hill, V	2.056	2014-000002358
5	R000005346	Eastman Chemical Co	Woodland Rd 3700	Acres: 4.108, Abst: 300 J Hill, V	4.108	Vol 2143, Pg 269
6	R000005654	Eastman Chemical Co	Talley Rd 0	Acres: 179.960, Abst: 244 J Ferguson, V	179.960	Vol 1350, Pg 821
7	R000008474	Eastman Chemical	Woodland Rd 3709	Acres: 0.344, Lot: 27, Subd: Callahan Acres, V	0.344	Vol 2334, Pg 165
8	R000008701	Eastman Chemical Co	Woodland Rd 0	Acres: 0.688, Lot: 28-29, Subd: Callahan Acres, V	0.688	Vol 2237, Pg 15
9	R000009490	Eastman Chemical Co	Talley Rd 0	Acres: 2.102, Abst: 244 J Ferguson, V	2.102	Vol 1579, Pg 308
10	R000010702	Eastman Chemical Co	Callahan Rd 2489	Acres: 4.997, Abst: 300 J Hill, V	4.997	Vol 2153, Pg 136
11	R000012345	Eastman Chemical Co	Woodland Rd 3780	Acres: 2.262, Abst: 300 J Hill, V	2.262	Vol 2235, Pg 207
12	R000012523	Eastman Chemical Co	Talley Rd 0	Acres: 2.580, Abst: 244 J Ferguson, V	2.580	Vol 1829, Pg 106
13	R000012862	Eastman Chemical Co	N/A	Acres: 15.846, Abst: 244 J Ferguson, V	15.846	Vol 1350, Pg 821
14	R000012864	Eastman Chemical Co	Talley Rd 0	Acres: 6.657, Abst: 244 J Ferguson, V	6.657	Vol 1350, Pg 821
15	R000014940	Eastman Chemical Co	Woodland Rd 3597	Acres: 0.345, Lot: 20, Subd: Callahan Acres, V	0.345	Vol 2240, Pg 175
16	R000019936	Eastman Chemical	N/A	Acres: 3.560, Abst: 912 S Jackson, V	3.560	Vol 2997, Pg 137
17	R000019938	Eastman Chemical Co	Talley Rd 0	Acres: 8.232, Abst: 300 J Hill, V	8.232	Vol 2142, Pg 176
18	R000022595	Eastman Chemical Co	Callahan Rd 2545	Acres: 3.051, Abst: 300 J Hill, V	3.051	Vol 2166, Pg 1
19	R000025462	Eastman Chemical	N/A	Acres: 3.560, Abst: 912 S Jackson, V	3.560	Vol 2997, Pg 137
20	R000028202	Eastman Chemical	Woodland Rd 0	Acres: 0.343, Lot: 30, Subd: Callahan Acres, V	0.343	Vol 1997, Pg 78
21	R000028209	Eastman Chemical Co	Talley Rd 3733	Acres: 4.724, Abst: 244 J Ferguson, V	4.724	Vol 1769, Pg 305
22	R000029837	Eastman Chemical Company	Woodland Rd 3295	Acres: 1.377, Lot: 5-8, Subd: Callahan Acres, V	1.377	2011-000006722
23	R000030990	Eastman Chemical	N/A	Acres: 3.600, Abst: 912 S Jackson, V	3.600	Vol 2343, Pg 289
24	R000031629	Eastman Chemical, A Delaware Corporation	Woodland Rd 3253	Acres: 0.519, Lot: 3 S/2 2, Subd: Callahan Acres, Hse	0.519	2018-000010660
25	R000032623	Eastman Chemical Co	Talley Rd 0	Acres: 86.057, Abst: 244 J Ferguson, V	86.057	Vol 1350, Pg 821
26	R000032624	Eastman Chemical Co	Talley Rd 0	Acres: 81.450, Abst: 244 J Ferguson, V	81.450	Vol 1350, Pg 821
27	R000032625	Eastman Chemical Co	Willie Smith Rd 0	Acres: 461.400, Abst: 586 T K Pearson, Land Only	461.400	Vol 1350, Pg 821
28	R000032626	Eastman Chemical Co	N/A	Acres: 7.000, Abst: 912 S Jackson, V	7.000	Vol 1350, Pg 821
29	R000032627	Eastman Chemical Co	Pittman 0	Acres: 8.800, Abst: 913 J A S Parsons, Land Only	8.800	Vol 1350, Pg 821
30	R000032628	Eastman Chemical Co	Talley Rd 0	Acres: 400.000, Abst: 697 S P R R Co, V	400.000	Vol 1350, Pg 821
31	R000032629	Eastman Chemical Co	N/A	Acres: 396.500, Abst: 802 S M Williams, Land Only	396.500	Vol 1350, Pg 821

32	R000032630	Eastman Chemical Co	Talley Rd 0	Acres: 160.000, Abst: 258 I Ferguson, V	160.000	Vol 1350, Pg 821
33	R000032631	Eastman Chemical Co	N/A	Acres: 414.900, Abst: 801 S M Williams, V	414.900	Vol 1350, Pg 821
34	R000032632	Eastman Chemical Co	N/A	Acres: 48.500, Abst: 910 I Ferguson, V	48.500	Vol 1350, Pg 821
35	R000035339	Eastman Chemical Co	Callahan Rd 2685	Acres: 3.050, Abst: 300 J Hill, V	3.050	Vol 2024, Pg 283
36	R000035544	Eastman Chemical	Woodland Rd 3561	Acres: 0.340, Lot: 19, Subd: Callahan Acres, V	0.340	Vol 2863, Pg 55
37	R000035545	Eastman Chemical Company	Woodland Rd 3535	Acres: 0.517, Lot: 18 S/2 17, Subd: Callahan Acres, V	0.517	Vol 3994, Pg 99
38	R000035921	Eastman Chemical Co	Talley Rd 0	Acres: 23.110, Abst: 244 J Ferguson, V	23.110	Vol 1350, Pg 821
39	R000035922	Eastman Chemical Co	Talley Rd 0	Acres: 9.930, Abst: 244 J Ferguson, V	9.930	Vol 1350, Pg 821
40	R000035923	Eastman Chemical Co	Talley Rd 0	Acres: 15.000, Abst: 244 J Ferguson, V	15.000	Vol 1350, Pg 821
41	R000035924	Eastman Chemical Co	Talley Rd 0	Acres: 10.000, Abst: 244 J Ferguson, V	10.000	Vol 1350, Pg 821
42	R000035997	Eastman Chemical Company	Woodland Rd 3469	Acres: 0.693, Lot: 14-15, Subd: Callahan Acres, V	0.693	2013-000004381
43	R000038156	Eastman Chemical	Woodland Rd 0	Acres: 0.869, Lot: 12-13, Blk: 1, Subd: Callahan Acres, V	0.869	Vol 2568, Pg 311
44	R000038673	Eastman Chemical Co	Talley Rd 0	Acres: 1306.630, Abst: 881 J H Engert & 314 Hadley & 697 Srr & 586 Pearso, Land Only	1306.630	Vol 1350, Pg 821
45	R000039910	Eastman Chemical Co	Woodland Rd 3635	Acres: 0.345, Lot: 23, Subd: Callahan Acres, V	0.345	Vol 2075, Pg 56
46	R000041226	Eastman Chemical Co	Dianna Dr 3685	Acres: 2.110, Lot: Pt 20, Blk: 1, Subd: H K M #2, Abst: 300 J Hill, V	2.110	Vol 2264, Pg 74
47	R000041228	Eastman Chemical Co	Dianna Dr 3715	Acres: 2.172, Lot: Pt/20 & 21, Blk: 1, Subd: H K M #2, Abst: 300 J Hill, V	2.172	2015-000012917
48	R000044824	Eastman Chemical Co	Talley Rd 0	Acres: 34.847, Abst: 300 J Hill, V	34.847	Vol 1601, Pg 344
49	R000044999	Eastman Chemical Co	Talley Rd 0	Acres: 2.580, Abst: 244 J Ferguson, V	2.580	Vol 1731, Pg 109
50	R000045175	Eastman Chemical Co	Talley Rd 0	Acres: 177.713, Abst: 300 J Hill, V	177.713	Vol 1350, Pg 821
51	R000045176	Eastman Chemical Co	N/A	Acres: 67.500, Abst: 912 S Jackson, V	67.500	Vol 1350, Pg 821
52	R000045177	Eastman Chemical Co	N/A	Acres: 243.322, Abst: 245 A Ferguson, V	243.322	Vol 1350, Pg 821
53	R000045178	Eastman Chemical Co	Callahan Rd 0	Acres: 906.300, Abst: 245 A Ferguson, V	906.300	Vol 1350, Pg 821
54	R000047724	Eastman Chemical Co	Talley Rd 0	Acres: 19.822, Abst: 244 J Ferguson, V	19.822	Vol 1350, Pg 821
55	R000047927	Eastman Chemical Co	Talley Rd 0	Acres: 645.930, Abst: 586 Pearson & 720 T Toby & 256 J B Franklin & 216, V	645.930	Vol 1350, Pg 821
56	R000048410	Eastman Chemical Co	Woodland Rd 0	Acres: 0.344, Lot: 24, Subd: Callahan Acres, V	0.344	Vol 2075, Pg 56
57	R000048493	Eastman Chemical Co	Talley Rd 4140	Acres: 1.500, Abst: 244 J Ferguson, V	1.500	Vol 2028, Pg 205
58	R000049835	Eastman Chemical Co	N/A	Acres: 6.651, Abst: 244 J Ferguson, V	6.651	Vol 1350, Pg 821
59	R000049836	Eastman Chemical Co	Talley Rd 0	Acres: 6.651, Abst: 244 J Ferguson, V	6.651	Vol 1350, Pg 821
60	R000052361	Eastman Chemical	Talley Rd 0	Acres: 38.906, Abst: 300 J Hill, V North Tract	38.906	2012-000012759
61	R000061681	Eastman Chemical Co	Callahan Rd 2021	Acres: 10.027, Abst: 300 J Hill, Whse (Exel Warehouse)	10.027	Vol 1350, Pg 821
62	R000063627	Eastman Chemical Co	Talley Rd 0	Acres: 4.625, Abst: 244 J Ferguson, V	4.625	Vol 1350, Pg 821
63	R000065174	Eastman Chemical Co	Talley Rd 0	Acres: 0.250, Abst: 244 J Ferguson, V	0.250	Vol 2028, Pg 205

64	R000070270	Eastman Chemical Co	Talley Rd 0	Acres: 4.414, Abst: 245 A Ferguson, V	4.414	Vol 1601, Pg 344
65	R000071414	Eastman Chemical Co	N/A	Acres: 2.144, Abst: 245 A Ferguson, V (Credit Union Tract)	2.144	Vol , Pg
66	R000072716	Eastman Chemical Co	Talley Rd 0	Acres: 5.219, Abst: 244 J Ferguson, V	5.219	Vol 1754, Pg 262
67	R010087579	Eastman Chemical Co	N/A	Acres: 21.247, Abst: 245 A Ferguson, V (Westlake Leasehold)	21.247	Vol 1350, Pg 821
68	R010087580	Eastman Chemical Co	Talley Rd 0	Acres: 31.240, Abst: 300 J Hill, V (Westlake Leasehold)	31.240	Vol 1350, Pg 821
69	R010090549	Eastman Chemical Co	N/A	Acres: 20.000, Abst: 881 J H Engert& 314 Hadley& 697 Srr& 586 Pearson, Land Only	20.000	Vol 1350, Pg 821
Total Acres					5942.894	

{Deed Instruments for **Exhibit B** are enclosed in **Exhibit C** on the following pages}